GUERNSEY

REEDERS'

OURNAL

TEMBER 1, 1940

Accredited No. 39213 *Bang's Approved Herd No. 420*

FOREMOST GUERNSEYS

Present

Foremost Crown Prince 254678

Dropped: March 26, 1937

His *Sire* is the great breeding bull ROYAL SUPREME 137088, A. R., whose daughters are exceptionally high producers and cows with good size and the right dairy conformation. The production of his daughters is:

5 Average 16798.1 lbs. M., 864.3 lbs. F.
10 Average 15365.1 lbs. M., 794.2 lbs. F.
15 Average 14386.1 lbs. M., 749.2 lbs. F.
25 Average 13418.3 lbs. M., 682.4 lbs. F.
30 Average 13072.4 lbs. M., 657.6 lbs. F.
**37 Average 12014.2 lbs. M., 602.5 lbs. F.

**Several of these were GHI and Triple Letter Records.

His *Dam*: MIXTER GOLDEN CHARM 151351, A. R., 11756.5 lbs. M., 615.9 lbs. F., Class A. Her sire Langwater Mixter 69371, A. R., a double grandson of Imp. King of the May 9001, A. R., and a full brother to Langwater Valiant 51868, A. R. Langwater Mixter has 18 A. R. daughters. Mixter Golden Charm is 17 years old and has had 13 calves and is safe in calf again. Her last son dropped October 24, 1939, has recently been shipped to that splendid breeder, William S. Brooks, Paris, Ontario, where he will be used on the daughters of Supreme's General that has sired such an outstanding group of daughters.

The dam of MIXTER GOLDEN CHARM was the great brood cow, Yeoman's Mixter Charm 73194, A. R. Her record is 15115.1 lbs. M., 819.2 lbs. F., Class A, and she was the dam of Mixter May Royal 65203, A. R., the bull that was purchased by Mr. Penney at the Mixter Sale for $23,000. Mixter May Royal left 49 A. R. daughters and they have proved to be great brood cows.

We will have sons of Foremost Crown Prince to offer and they carry the blood of the breed's greatest brood cows.

Write for Prices and Pedigrees on FOREMOST Bred Bulls

Foremost Guernsey Association, Inc.

Hopewell Junction (Dutchess County), New York

J. C. PENNEY, *President* W. K. HEPBURN, *Manager*

Langwater Sale
Monday, October 14, 1940

FOUR OF THE BULLS
Going Into The Sale

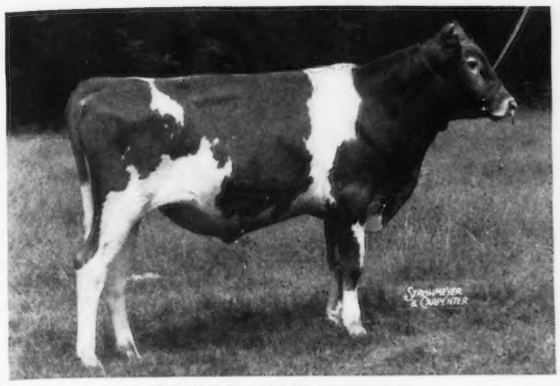

LANGWATER DARIUS
Dropped: October 17, 1939
Sire: LANGWATER VALENCIAN 252899
Dam: LANGWATER DORINDA 501195
12867.1—625.0—F

A daughter of Langwater Countryman 200171 out of Langwater Doreen 396685, 13054.0—715.0—A, a Moonlight daughter, she out of the Valiant daughter, Langwater Doris 304315, 13458.9—674.2—D.

See March 1 Journal, Page 337

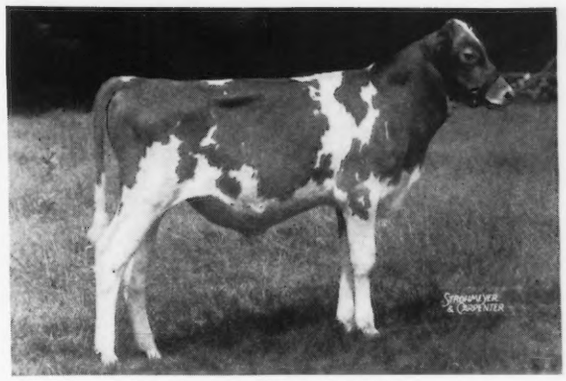

LANGWATER CARDINAL
Dropped: February 26, 1940
Sire: LANGWATER VALENCIAN 252899
Dam: LANGWATER COLUMBINE 400414
13269.4—662.7—AA

A daughter of Langwater Moonlight 160256 out of Langwater Country Flower 204359, a Langwater Steadfast 31672 daughter, 15106.3—790.4—A. She out of Imp. County Flower of Langwater 149216, 14166.8—662.5—A. 11 times grand champion.

LANGWATER FREEMAN 288588
Dropped: November 19, 1939
Sire: LANGWATER VALENCIAN 252899
Dam: FOREMOST LABELLE 459439
14554.5—657.6—GG

A daughter of Caroline's May Royal 162143, out of Valor's Fontabelle 277102, 12276.1—613.7—C. A Langwater Valor 79775 daughter, she out of the Langwater Foremost daughter, Foremost's Babbette 186573, 11937.5—588.3—B. Grand Champion cow at many shows.

LANGWATER CONQUEROR 288587
Dropped: October 11, 1939
Sire: LANGWATER CORSAIR 252900
Dam: LANGWATER MERRIMENT 413609
15932.3—748.3—A
14184.7—707.3—E

A daughter of Langwater Countryman out of Shuttlewick Queen of Joy 129737, 15803.4—778.1—A, a daughter of Itchen King 49803 out of Langwater Levity 70293, 12785.9—662.2—EE.

LANGWATER FARM • ***North Easton, Massachusetts***

Herd Federally Accredited and Mass. Abortion Free Herd No. 18

JOHN S. AMES, Owner **F. C. SHAW, Manager**

Approaching Events . . .

SALES

Sept. 7. Avis Acres Dispersal, Estate David L. Vaughn, Princeton, New Jersey. Sale managed by the Herrick-Merryman Sales Company, Sparks, Maryland.

Sept. 11. Vermont State Sale, Rutland Fair Grounds, Rutland, Vermont.

Sept. 14. Virginia State Sale, Richmond, Virginia. Sale managed by the Herrick-Merryman Sales Company, Sparks, Maryland.

Sept. 16. Fifth Annual Consignment Sale of the Chester County Cattle Club, the North Carolina Guernsey Cattle Club and certain South Carolina breeders cooperating, Chester, South Carolina.

Sept. 17. The Gold Branch Quality Sale, Columbia, South Carolina. Sale managed by George B. Salley, Rivelon Farm, Orangeburg, South Carolina.

Sept. 20. Breeders Consignment Sale, fifty Bang's Free Certified Guernseys, Doylestown, Pennsylvania. Sale managed by the Pate Sales Company, Kennett Square, Pennsylvania.

Sept. 20. Darke County Consignment Sale, Fair Grounds, Greenville, Ohio. Sale managed by the Ohio Guernsey Breeders Association, Wooster, Ohio.

Sept. 21. Third Beechford Farms Sale, Harry Bailey, owner, Mt. Tremper, New York. Dunn and Harwood, Sales Managers, Schoharie, New York, and Cordaville, Massachusetts.

Sept. 23. Fairfield Dispersal, William Kenneth Gill, owner, Marion, North Carolina. Sale managed by the Herrick-Merryman Sales Company, Sparks, Maryland.

Sept. 25. Tri-County Consignment Sale, Wellman, Iowa.

Sept. 25. Complete dispersal of Edgewood Farm Guernseys, G. H. Monro, Troy, Pennsylvania. Sale managed by the Pate Sales Company, Kennett Square, Pennsylvania.

Sept. 26. Fifth Annual Southeast Kansas Guernsey Cattle Sale, Parsons, Kansas.

Sept. 26. Eastern Ohio Consignment Sale, Fair Grounds, Canfield, Ohio. Sale managed by the Ohio Guernsey Breeders Association, Wooster, Ohio.

Sept. 27. Dutchess County, New York, Annual Sale, Rhinebeck, New York.

Sept. 28. Cayuga County, New York, Sale, Auburn, New York, managed by the Herrick-Merryman Sales Company, Sparks, Maryland.

Oct. 2. Dispersal of herd owned by Norman B. Chandler, Doylestown, Pennsylvania. Sale managed by the Pate Sales Company, Kennett Square, Pennsylvania.

Oct. 2. Maine State Sale, Fryeburg Fair Grounds, Fryeburg, Maine.

Oct. 4. Ohio State Consignment Sale, Fair Grounds, Wooster, Ohio. Sale managed by the Ohio Guernsey Breeders Association, Wooster, Ohio.

Oct. 7. New England Guernsey Sale at Hilltop Farm, Suffield, Connecticut. Sale managed by Dunn and Harwood, Schoharie, New York, and Cordaville, Massachusetts.

Oct. 7. Illinois State Sale, Sunny Brook Farm, Elmhurst, Illinois. For Catalogs write Illinois Guernsey Breeders Association, Omer L. Baumgartner, Secretary, Walnut, Illinois.

Oct. 7. Georgia-Florida Sale, Quitman, Georgia. For catalogs write W. B. Crawford, Secretary Georgia Guernsey Breeders Association, P. O. Box 1321, Atlanta, Georgia.

Oct. 9. Indiana State Sale, State Fair Grounds, Indianapolis, Indiana. Indiana Guernsey Breeders Association, LaFayette, managers.

Oct. 10. Central Kansas Guernsey Breeders Association Third Annual Sale, Salina, Kansas.

Oct. 10. Consignment Sale, Guernsey Cattle Breeders Association of Ontario.

Oct. 11. Pennsylvania State and Eastern Guernsey Sale combined, Doylestown, Pennsylvania. Sale managed by the Pate Sales Company, Kennett Square, Pennsylvania.

Oct. 11. Dothan Alabama Sale, Dothan, Alabama. For catalogs write Clyde L. Coe, Houston Marble Works, Dothan, Alabama.

Oct. 12. New Jersey State Sale, Trenton, New Jersey. Sale managed by the Pate Sales Company, Kennett Square, Pennsylvania.

Oct. 14. Langwater Sale, North Easton, Massachusetts. Sale managed by the Herrick-Merryman Sales Company, Sparks, Maryland.

Oct. 15. Topsfield Sale, Topsfield, Massachusetts. Sale managed by the Herrick-Merryman Sales Company, Sparks, Maryland.

Oct. 19. Sale of Gerar Guernseys, Louis McL. Merryman and Sons and E. Gittings Merryman, Maryland State Fair Grounds, Timonium, Maryland. Sale managed by the Herrick-Merryman Sales Company, Sparks, Maryland.

Oct. 21. California State Guernsey Sale, State Fair Grounds, Sacramento, California. For catalogs write Mrs. Louis F. Moore, 401 California Fruit Building, Sacramento, California.

Oct. 21-22. Broadland Dispersal, Thomas Marsalis, owner, Queenstown, Maryland. Sale managed by the Herrick-Merryman Sales Company, Sparks, Maryland.

Oct. 24. Wisconsin Guernsey Sale, sponsored by the Wisconsin Guernsey Breeders Association, Pewaukee, Wisconsin.

Oct. 25. Knox County Consignment Sale, Fair Grounds, Mt. Vernon, Ohio. Sale managed by the Ohio Guernsey Breeders Association, Wooster, Ohio.

Oct. 26. Dunn's Tour Consignment Sale, Cobleskill Fair Grounds, Cobleskill, New York. Sale managed by Dunn and Harwood, Schoharie, New York, and Cordaville, Massachusetts.

Nov. 18. Dispersal Sale Clyburn and Redfearn Guernseys, South Carolina Fair Grounds, Columbia, South Carolina. Sale managed by the Herrick-Merryman Sales Company, Sparks, Maryland.

Nov. 20. La Crosse County Guernsey Breeders Annual Fall Sale, West Salem, Wisconsin. Vilas Young, Secretary, West Salem, Wisconsin.

MEETINGS and SHOWS

Sept. 19. California judging school at the Los Angeles County Fair, Pomona.

FAIRS

Aug. 24-Sept. 2. Minnesota State Fair, St. Paul, Minnesota. Guernseys will be judged on August 28 by Delbert Kingston and Glen Vergeront.

Aug. 25-Sept. 2. New York State Fair, Syracuse, New York. Guernseys will be judged on August 28 and 29 by Mark Galusha and Daniel W. Clark.

Aug. 29-Sept. 3. Rhode Island State Fair, Kingston, Rhode Island.

Aug. 30-Sept. 6. Indiana State Fair, Indianapolis, Indiana. Guernseys will be judged on September 4 by Professor C. S. Rhode and Paul Priddy.

Aug. 30-Sept. 8. Michigan State Fair, Detroit, Michigan. Guernseys will be judged on September 5 by M. G. Seath and Kenneth Horneman.

Aug. 30-Sept. 9. California State Fair, Sacramento, California. Guernseys will be judged on September 3 by Professor Earl Weaver.

Sept. 1-6. Nebraska State Fair and Exposition, Lincoln, Nebraska. Guernseys will be judged on September 4 by Mort Woods.

Sept. 1-12. Maryland State Fair, Baltimore, Maryland. Guernseys will be judged on September 4 by H. H. Kildee and James W. Davis.

Sept. 2-7. Rutland State Fair, Rutland, Vermont. Guernseys will be judged on either September 3 or 4 by Professor M. H. Campbell.

Sept. 2-7. Cambria County Fair, Ebensburg, Pennsylvania.

Sept. 2-7. South Dakota State Fair, Huron, South Dakota.

Sept. 2-8. Oregon State Fair, Salem, Oregon. Guernseys will be judged on September 2.

Sept. 4-8. Essex County Fair, Topsfield, Massachusetts. Guernseys will be judged on September 5 by Guy E. Harmon and W. K. Hepburn, Jr.

Sept. 6-9. Wyoming State Fair, Douglas, Wyoming.

Sept. 7. Cecil County, Maryland, Breeders Fair, Fair Hill, Maryland.

Sept. 8-14. Kansas Free Fair, Topeka, Kansas. Guernseys will be judged by J. B. Fitch.

Sept. 8-14. Brockton Fair, Brockton, Massachusetts. Guernseys will be judged by Professor V. A. Rice.

Sept. 8-14. Saginaw County Fair-Michigan Farm Products Show, Saginaw, Michigan. Guernseys will be judged on September 10.

Sept. 8-14. Tulsa State Fair, Tulsa, Oklahoma. Guernseys will be judged on September 11 by Professor H. W. Cave.

Sept. 9-14. Staunton Virginia Fair, Staunton, Virginia.

Sept. 9-14. Kentucky State Fair, Louisville, Kentucky. Guernseys will be judged on September 12 by W. W. Yapp.

Sept. 9-14. Clay County Fair, Spencer, Iowa. Guernseys will be judged on September 11 by E. N. Hansen.

Sept. 11-14. Upper Peninsula State Fair, Escanaba, Michigan. Guernseys will be judged on September 12.

Sept. 13-29. Los Angeles County Fair, Pomona, California. Guernseys will be judged on September 19 and 20 by Professor D. L. Fourt and H. E. Geare.

Sept. 14-21. Utah State Fair, Salt Lake City, Utah. Guernseys will be judged on September 16 by Elmer J. Meadows.

Sept. 15-21. Kansas State Fair, Hutchinson, Kansas. Guernseys will be judged on September 18 by M. L. Flack.

Sept. 15-21. Eastern States Exposition, Springfield, Massachusetts. Guernseys will be judged on September 17 by J. P. Broadhurst and Frank Smith.

Sept. 16-21. Tennessee State Fair, Nashville, Tennessee.

Sept. 16-22. Western Washington Fair, Puyallup, Washington. Guernseys will be judged on September 18 by J. C. Knott.

Sept. 21-28. Oklahoma State Fair and Exposition, Oklahoma City, Oklahoma. Guernseys will be judged on September 23 by Paul LaMaster and A. L. Darnell.

Sept. 22-28. Ozark Empire District Fair, Springfield, Missouri. Guernseys will be judged on September 24.

Sept. 22-28. New Jersey State Fair, Trenton, New Jersey. Guernseys will be judged on September 25.

Sept. 22-29. New Mexico State Fair, Albuquerque, New Mexico. Guernseys will be judged on September 25.

Sept. 23-28. Virginia State Fair, Richmond, Virginia. Guernseys will be judged on September 26 by Ralph W. Coarsey and R. G. Connelly.

Sept. 23-28. Mid-South Fair and Livestock Show, Memphis, Tennessee. Guernseys will be judged on September 26 by Mort Woods and Professor Fordyce Ely.

Sept. 23-28. Bloomsburg Fair, Bloomsburg, Pennsylvania. Guernseys will be judged on September 28 by M. G. Seath.

Sept. 23-28. Tennessee Valley Agricultural and Industrial Fair, Knoxville, Tennessee. Guernseys will be judged on September 25 by Professor G. E. Taylor.

Sept. 28-Oct. 6. Southeastern Fair, Atlanta, Georgia. Guernseys will be judged on October 1.

Sept. 29-Oct. 5. Oklahoma Free State Fair, Muskogee, Oklahoma. Guernseys will be judged on October 2 by T. F. Fansher.

Sept. 30-Oct. 5. Panhandle South Plains Fair, Lubbock, Texas.

Sept. 30-Oct. 5. Alabama State Fair, Birmingham, Alabama.

Sept. 30-Oct. 6. Dairy Cattle Congress, Waterloo, Iowa. Guernseys will be judged on October 2 and 3 by W. K. Hepburn and John H. Nahrgang.

Oct. 1-5. Northeastern Indiana District Dairy Show, Auburn, Indiana. Guernseys will be judged on October 3 by Professor J. B. Fitch.

Oct. 1-5. York Inter-State Fair, York, Pennsylvania. Guernseys will be judged on October 1 by A. A. Borland and R. H. Olmstead.

(*Please turn to page 379*)

Entered as Second Class Matter December 15, 1909, at the Post Office at Peterborough, New Hampshire, under act of March 3, 1879. Acceptance for mailing special rate of postage provided in section 1103, Act of October 3, 1917; Authorized August 9, 1918.

Chat . . .

PEOPLE and customs are referred to as ancient, modern, and ultra-modern, and we have learned to classify them as such; but referring to milk as "sophisticated" is more than ultra-modern. However, in the State of Maryland milk is sophisticated according to the law. Their law reads, "For the purpose of said section, milk shall be deemed to be sophisticated, adulterated or unwholesome when it does not contain twelve and a half per centum of milk solids of which three and a half per centum shall be butter fat." For those who are doubting Thomases, M. O. Maughan of the Dry Milk Industry refers us to the Food and Drug Laws of Maryland, Article 27, Section 279.

"Kilgore" is the name rather than "Kildaire." In a recent Gulf Livestock Spray advertisement found in the July 15 Journal a typographical error appeared in the plate, telling of the Kildaire Farms, Cary, North Carolina, instead of Kilgore. Apologies to Mr. Kilgore.

Mrs. G. H. Nieman, Marysville, Kansas, died suddenly on July 13. Mrs. Nieman had been very actively identified with Guernseys for some twenty years. During the past year she has served as a Guernsey judge at numerous livestock shows. She is survived by her husband, her sons, Burton, Ellsworth and Lauren, and other members of the immediate family.

E. M. Doll of Bratonsville, Pennsylvania, is starting a new herd. He purchased from Maywood Farms, Carter Bache, Stillwater, Maywood Royal Rival, a double grandson of Langwater Maywood 204887, A. R. Mr. Bache also reports that they have just passed another clean test.

Floyd Barlow of the Ohio Guernsey Breeders Association is recovering from an operation performed on July 30. Floyd says he is getting along well and expects to be out of the hospital by the time this notice is read.

ADVERTISERS' INDEX

Abby Lodge Farm . . . 395
Adohr Milk Farms . . . 439
A. G. C. C. Blanks . . . 395
Antietam Farm . . . 366
Archdale Farm . . . 397–403
Avis Acres Dispersal . . . IV. Cover

Beechford Farms . . . 426–427
Beechford Farms Sale . . . 424–425
Bethany-Homestead Farms, Inc. . . . 421
Birchfield Farm . . . 397
Boulder Bridge Farm . . . III. Cover
Box A. E. J. . . . 391
Box B. V. H. . . . 390
Box J. O. B. . . . 445
Box P. O. 71 . . . 391
Brandtjen Farm . . . 438
Brechinwood Farm . . . 407
Breeders' Consignment Sale . . . 418–420
Breeders' Bookshelf . . . 392
Broadland Guernseys . . . 412
Broadland Sale . . . 413
Brookmead Farm . . . 419

Cathedral Farms . . . 437
Cayuga Sale . . . 416
Chandler Dispersal . . . 422
Chedco Farm . . . 443
Chesterbrook Farm . . . 443
Chester County Sale . . . 440
Cinchona Farm . . . 419
Clearfield Farm . . . 445
Clearsprings Farm . . . 429
Coldsprings Farm . . . 480
Cook & Gormley . . . 389
Coolbranch Farm . . . 395

Davidson Farm . . . 400
Dietrich Farms . . . 422
Dunn's Tour . . . 397
Dunn & Harwood . . . 396–426–427
Dutchess County Sale . . . 445

Edgewood Farm Dispersal . . . 414–415

Fairfield Dispersal . . . 403
Fairlawn Farms . . . 368
Florham Farm . . . 364
Foremost Guernsey Association, Inc. . . . II. Cover
Forges Farm . . . 442
Franklin Serum Co., O. M. . . . 389

Glenburnie Guernseys . . . 420
Glen Farm . . . 422
Gerar Sale . . . 411
Gold Branch Sale . . . 431–432–433
Golden Arrow Farm . . . 443
Goose Valley Farm . . . 448
Grau, John G. . . . 389
Green Meads Farm . . . 406
Greenway Farm . . . 441
Grenfel Farm . . . 400
Groton House Farm . . . 407

Hall, Gordon . . . 388
Haven Hills Farm . . . 448
Hazelwood Farms . . . 441
Henderen, Dr. O. T. . . . 389
Herrick-Merryman Sales Co. 389, IV. Cover 401, 403, 404, 408, 411, 413, 416, 428
Hildebrand Pictures . . . 390
Hollow Hill Farm . . . 442
Horse Shoe Falls Farms . . . 405

Ideal Guernsey Farms . . . 442
Illinois State Sale . . . 434
Indiana State Sale . . . 436
Ithaca Sales & Pedigree Company . . . 397

Johnson, Roy S. . . . 391

Klondike Farm . . . 430

Laacke, R. . . . 391
Langwater Farm . . . 361
Langwater Sale . . . 401
Langvalley Sale . . . 428
Larrowe Co. . . . 393
Locust Grove Dairies . . . 447
Lookwell Farm . . . 436

Maine Sale . . . 403
Maple Lane Farm . . . 398
Maywood Farm . . . 446
McDonald Farms . . . 417
Meadow Lodge Farms . . . 435
Meadow Vista Farm . . . 437
Meredith Farm . . . 407
Mobjack Farm . . . 410
Moore Bros. . . . 389

National Dairy Show . . . 449
Neill, Humphrey B. . . . 390
New England Sale . . . 396
New Jersey Sale . . . 444

Osborne Farm . . . 409

Pate Sales Co. 399, 414, 415, 418, 420, 422 444
Pelouze Mfg. Co. . . . 389
Pennsylvania and Eastern Guernsey Sale . . . 399
Pine Grove Farm . . . 436
Penn Villa . . . 448
Primrose Farm . . . 441

Raemelton Farm . . . 450
Riegeldale . . . 402
Russell & Co. . . . 390

Salley, George B. . . . 431
Savada Guernsey Farm . . . 423
Seitz, R. J. . . . 389
Sherwood Forest Farm . . . 409
Shoreland Farm . . . 400
Simplex, Inc. . . . 391
Skagit County . . . 439
Smith, C. B. . . . 389
Southeast Kansas Sale . . . 398
Strohmeyer & Carpenter . . . 389

Tarbell Farms . . . 434
Tillybardin Farm . . . 400
Topsfield Sale . . . 404
Tri-County Sale . . . 392
Two Brooks Farm . . . 445

Vermont State Sale . . . 423
VioBin Corporation . . . 391
Virginia State Sale . . . 408

Waukesha Guernseys . . . 400
Whitcomb Farms . . . 395
Wychmere Farm . . . 423

Double or Nothing

and this one looks like the Pot of Gold at the end of the rainbow

COME AND SEE THIS CALF

Bull Calf—*Dropped February 25, 1940*

LANGWATER COUNTRY GENTLEMAN 141686
Sire of 32 A. R. daughters
7 A. R. sons.
Florham Beauty Rose 460946
1033.8—B—3rd in B
Florham Polly 307289
1013.8—A—only 1,000 lb. Guernsey in N. J.
846.6—G—4th place
Florham Crystal 404060
847.5—EE—5th in EE
Florham Lenore 404056
834.0—DD—7th in DD
Florham Sympathy 460941
811.2—D

LANGWATER PHARAOH 98719
Sire of 46 A. R. daughters
32 A. R. sons
Langwater Valencia 304322
952.7—A
763.8—E
Langwater Joyous 351416
840.8—BB
607.5—F

LANGWATER SHEIK 77112
Sire of 11 A. R. daughters
9 A. R. sons
Langwater Pride of Calais 164160
750.7—A

LANGWATER QUEEN OF THE EAST 70304
16980.4—831.0—A
13221.5—646.5—G

IMP. BICKLEIGH CHIEFTAIN 41159
Sire of 2 A. R. daughters, 1 A. R. son

IMP. COUNTY FLOWER OF LANGWATER 149216
14166.8—662.5—A
7963.0—408.71—G (Island Record)

IMP. ROSIE III. OF THE MARAIS R. G. A.S. 12918
3rd prize, Whit., 1920

FLORHAM DEVOTION 353160
15756.9—763.1—AA
12824.0—648.7—FF
On retest in A has made
8808—395—153 days
Dam of 2 A. R. daughters
Florham Faithful 460944
579.8—GG
Florham Faith 505842
455.5—G

LANGWATER COUNTRY GENTLEMAN 141686, A. R.
See above
Florham Dairymaid 404059
801.8—AA
Florham Armistice 353163
773.0—BB
Florham Suburban Rose 360945
740.7—AA
Florham Golden Rose 316443
735.0—F

LANGWATER PHARAOH 98719
See above.
Sire of
Langwater Gardenia 2d 283995
820.2—C

IMP. COUNTY FLOWER OF LANGWATER 149216
See above.
Dam of
Langwater Country Flower 204359
790.4—A

FLORHAM DUVAUX ROSE 255232
12965.8—765.7—D
11764.6—664.0—G
Dam of 2 A. R. daughters
Florham Golden Flower 404058
543.2—FF

FLORHAM MODEL 122617
Sire of 9 A. R. daughters
Argilla Model 251193
628.0—F

LANGWATER GOLDEN FLOWER 180800
469.2—AHI
Dam of 3 A. R. daughters
Florham Golden Rose 316443
735.0—F

By a Great Bull and out of a Grand Cow

Federal Accredited 93802 **New Jersey State Herd 103**

FLORHAM FARM

Madison, New Jersey

MISS RUTH V. TWOMBLY, *Owner* **R. H. ALLEN, *Manager***

Editorials...

A Selling Job

Conflicting opinions on breeding cattle, or which breed is best, should not confuse the basic fact that the Bureau of Dairying and the Pure Bred Dairy Breed Associations can unite in a merchandizing and selling job on pure bred sires and pure bred female replacements.

Breeders of seed-stock in this country have by and large excelled, even the native homes of the breeds, in producing animals of superior type and conformation. Yet some of these animals for lack of a market go to the butcher where they could have given some dairyman and his family an economic lift.

The Bureau of Dairy industry reports 432,000 dairy herds of eleven cows or more and only 90,000 registered sires in service. Two counties in two dairy states are reported as having 700 and 500 stockyard sires in use. Can the dairy breeds and the Bureau of Dairying correct this situation?

By logical thinking and through the maze of ideas, thoughts and opinions, a successful solution can be found. Scientific and research minds should be used. However, the American way has been sales promotion as against dictatorship. Let honest and convincing sales promotion be given a part in this job unhampered by a confusion of frequently conflicting findings.

We have a message to be delivered to the American dairyman, yet last year all national breed associations spent in total only between $5,000 and $10,000 in national publications.

When the demand for bicycles practically ceased and with no single manufacturer able to carry on an advertising campaign, the companies united in a trade association, and by pooling their resources and advertising together in consumer publications rebuilt the market for bicycles. Every manufacturer benefited.

The dairy breeds are uniting at Eastern States Exposition, Springfield, Massachusetts, to sell pure bred sires and pure bred heifer replacements. It is a small but important beginning. Those attending are urged to study this venture.

Fall Sales and Advertising

More than 1,800 pure bred Guernseys will be offered in the fall sales from September 1 to November 1. These sales will be held in various sections of the country with most of them along the east coast from Maine to Alabama though others will be found in Kansas, Illinois, Indiana and Wisconsin in the middle west and California on the west coast.

Undoubtedly the most reliable investment today is good pure bred stock and particularly is this true of Guernseys. No matter what may have been the situation in regard to financial investments during the past ten years Guernseys have held their own. Where bonds and stocks and other type of investments have shown losses of from fifty to one hundred per cent, the losses on pure bred Guernseys have been much less. In this and the next few issues breeders are advertising sales of some of the best that may be secured. Read the offerings that are found in the advertising and attend the sales where supplemental and original foundation stock may be obtained.

Guernsey Milk Fund

In the August 15 Journal on page 302 announcement was made of the Guernsey Breeders Milk Fund for British relief. This is a worthy cause originating and now being sponsored by Mrs. Frank Graham Thomson and others to purchase dried whole milk powder in large quantities and ship to England to use as food for children. A request is made that contributions be sent for this purpose to Emergency Aid, Twentieth and Sanson Streets, Philadelphia, who are handling the financial end of the appeal without any cost.

A letter from Mrs. Thomson informs the Journal that already they have received nearly fifteen hundred dollars in subscriptions for this fund and they have ordered 125 fifty-pound drums of milk powder to be delivered to Allied Relief, Inc., and consigned to the Friends of the Fighting Forces in England. They are continuing the work and hope that many more Guernsey breeders may help in the project. Mrs. Thomson says, "Fill up the pail."

ANTIETAM FARM

Waynesboro, Pennsylvania

His Dam:
Foremost Jaroline 389720, A. R.
11039.2 M., 622.5 F., Cl. F. Dam of Foremost Marion 476657, A. R., 14162.9 M., 785.6 F., Cl. E. 1st prize 2-yr.-old, Wisconsin 1937.
Sire:
FOREMOST MASTERPIECE 159266, A. R.
Dam:
RESOLUTE'S CAROLINE 186579, A. R., 13647.7 M., 733.7 F., Cl. B. Dam of Caroline's May Royal 162143 A. R. Sire of Foremost Lida 460693, A. R., 15537.7 M., 826.6 F., Cl. GG; Foremost LaBelle 459439, A. R., 14554.5 M., 657.6 F.,Cl. GG.

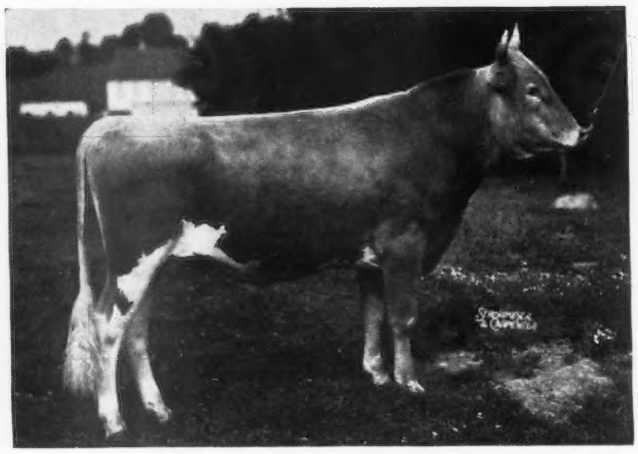

His Sire:
Foremost Nobly Born 182562, A. R.
22 A. R. daughters
Sire:
LANGWATER VALOR 79775, A. R.
Dam:
MIXTER FAITHFUL 101637, A. R.
12601.9 M., 744.7 F., Cl. FF 5 A. R. daughters, 5 A. R. sons. Valor's Faithful 364627, A. R., 20011.7 M., 976.5 F., Cl. AA. Superb's Faithful 410579, A. R., 17363.3 M., 931.5 F., Cl. CC.

FOREMOST GOLD BOND 257353
Dropped November 15, 1937

News From The Farm

(JULY 11, 1940)

A careful study of Gold Bond's pedigree shows why we have such great hopes for this young bull when bred to Langwater Vagabond's daughters.

Foremost Masterpiece 159266 is own brother to Foremost Nobly Born 182562. Their sire, Langwater Valor 79775, has been proved one of the great bulls of the breed. He by Langwater Valiant 51868, A. R., out of that great cow, Langwater Queen of the East 70304, 16980.4 milk, 831.0 fat; 1 A. R. daughter, 4 A. R. sons. The dam of "Nobly Born" and "Masterpiece" is Mixter Faithful 101637, voted the greatest living cow of the breed. Gold Bond is line-bred to these great cattle.

Resolute's Caroline 186579, Gold Bond's maternal grandam, has proved that she can transmit her own great type and production. She should be able to, being by Shorewood Resolute 71989, A. R., Grand Champion at the National Dairy Show and the sire of 17 A. R. daughters. Her dam is Langwater Remembrance 74813, A. R., 13887.3 milk, 632.0 fat in CC with three A. R. daughters and 1 A. R. son. "Remembrance" is a daughter of Langwater Foremost 39191, A. R., and is out of Langwater Royal Promise 54802, A. R., 3 A. R. daughters.

Langwater Vagabond 231275, our senior herd sire, whose daughters are doing so well, carries the very best of the Langwater blood as does "Gold Bond," with an infusion of the blood of Mixter Faithful 101637, known to every Guernsey breeder, for her great transmitting ability.

We have for sale several outstanding bull calves, sired by "Gold Bond" out of "Vagabond" daughters. All of their dams have records or are now on test and several of them should run from 12000 to 14000 lbs. of milk and from 600 to 700 lbs. of fat as first or second calf heifers. The grandams and great grandams of these bull calves all have A. R. records and the sires throughout their pedigree are all proved.

If production, type and proved blood lines are what you desire in your herd, here it is.

Naturally we are not giving these calves away but they certainly are priced within the reach of any breeder. A line from you will bring their extended pedigrees, together with their price. We solicit your inquiries.

On your way to and from the National Dairy Show this October, you are cordially invited to stop at the farm and look the herd over. The farm is only 7 miles from Hagerstown, Maryland, coming from the South; 14 miles from Chambersburg, coming from the West, and 20 miles from Gettysburg coming from the East. Both Gettysburg and Chambersburg are on Route 30, the Lincoln Highway.

CHESTER A. LYON, *Owner* **C. M. HEPBURN, *Manager***

The American Guernsey Cattle Club

Officers

President: John S. Ames, 96 Ames Building, Boston, Mass.

Vice-Presidents: William H. Caldwell, Peterborough, N. H.; Charles L. Hill, Rosendale, Wis.

Executive Committee

John S. Clark, Huntington, L. I., N.Y.
William F. Fretz, Pipersville, Pa.
A. L. Gile, Chinook, Wash.
Granville H. Hibberd, Brooklandville, Md.
George Watts Hill, 111 Corcoran St., Durham, N. C.
H. C. Horneman, Danville, Ill.
Henry W. Leeds, c-o Chalfonte-Haddon Hall, Atlantic City, N. J.
Dr. Wayne A. Munn, Janesville, Wis.
Emerson J. Poag, 167 Lake Park Drive, Birmingham, Mich.
Fred C. Siess, Lebanon, Ind.
L. V. Wilson, Excelsior, Minn.

Office Staff

Karl B. Musser, Sec.-Treas., Editor
Lincoln R. Lounsbury, Mgr. Editor
Richard G. Price, Advertising Asst.
C. M. Cummings, Supt. Advanced Register
Carl C. Doane, Asst. Advanced Register
F. R. Abbott, Chief Accountant
Elsworth W. Bunce Information and Service
Ray L. West, Asst. Information and Service
E. L. Safford, Supt. Herd Register
J. E. Cunningham, Asst. Herd Register

Representatives

H. C. Bates, 1100 McLynn Avenue, N. E., Atlanta, Ga.
C. B. Finley, Room 214, Davidson Building, Des Moines, Iowa
R. L. Holden, 500 North Salisbury Street, West Lafayette, Ind.
C. W. Robinson, Room 401, California Fruit Bldg., Sacramento, Calif.
Earl N. Shultz, Peterborough, N. H.
C. A. Smith, Room 302, Corbett Building, Portland, Ore.

Golden Guernsey, Inc.

John S. Ames, 96 Ames Building, Boston, Mass., President
Karl B. Musser, Secretary-Treasurer
Elsworth W. Bunce, General Manager
A. W. Telfer, Sales Manager
J. Frank Johnson, 809 Investment Building, 15th and K Sts., N. W., Washington, D. C., Field-man
C. W. Robinson, Room 401, California Fruit Building, Sacramento, Calif., Field-man

Advisory Council

Gavin W. McKerrow, 2206 North 30th St., Milwaukee, Wis.
Jacob Tanis, Augusta, N. J.
W. W. Fitzpatrick, Quail Roost Farms, Rougemont, N. C.
Henry M. Brown, 491 French Road, Utica, N. Y.
D. W. K. Peacock, Flanders, N. J.
Charles M. Davenport, 53 State St., Boston, Mass.
Louis McL. Merryman, Sparks, Md.
William A. Frew, Paradise, Pa.
N. H. Hill, Chagrin Falls, Ohio.

GUERNSEY BREEDERS' JOURNAL

The official publication of THE AMERICAN GUERNSEY CATTLE CLUB giving authoritative information on Guernseys.

VOLUME 58 *September 1, 1940* NO. 5

COVER ILLUSTRATION

Maxine and Warren MacKenzie of Keene, New Hampshire, spruce up "Goldie," a pure bred Guernsey heifer born two months ago in the Borden Exhibit. The MacKenzie children and their mother and father are guests of the New York World's Fair for a week as New Hampshire's typical American family.

FEATURE ARTICLES

Announcing Fall Sales 369
Getting the Sales You Want—By Don Francisco 370
Acetonemia—By Dr. Jesse Sampson 372
Channel Islands Cattle Lost—Farmer and Stock Breeder 373
Eastern Indiana District Show—By Robert G. Ralston 374
Illinois Valley Show—By Omer L. Baumgartner 375
Kent County Cattle Show—By George R. Debnam III 376
Adams County, Indiana, Guernsey Show 376
Northern Illinois Parish Show—By Omer L. Baumgartner 377
Cooperative Sale in California—By C. W. Robinson 378

DEPARTMENT INDEX

Advertisers' Index 363
Editorial Comment—A Selling Job, Fall Sales and Advertising, Guernsey Milk Fund 365
A Change Among the Leaders: Ultra of Rose Lane 457967 380
New York State News 382
What the Cows are Doing in the Advanced Register 451–479

Subscription Price: Per Year $1.50, Foreign Price $4.00. Current copies 10c each. Back Copies 25c each.

Published the first and fifteenth of each month by The American Guernsey Cattle Club, Peterborough, New Hampshire

Copyright, 1940, by The American Guernsey Cattle Club.

FAIRLAWN FARMS

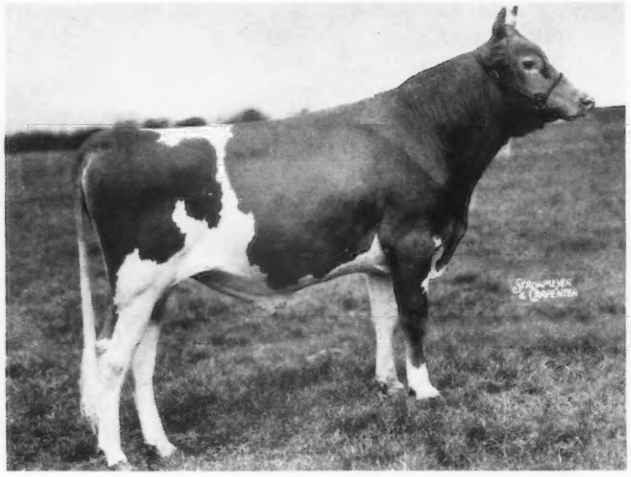

Fairlawn Peerless Defender 274655

This show son of Green Meadow Peerless 192437 sold to Mr. Charles LaCosta, Dorado. Puerto Rico.

Fairlawn Maxim's Eclipse 289273—a young son of Quail Roost Rose Maxim 247877 sold to Mr. Frank Pico, San Juan, Puerto Rico.

Both of these bulls are from two of our best cow families. We believe they will do a lot to help the Guernsey breed in Puerto Rico.

We have a few young sons of "PEERLESS" and "ROSE MAXIM" from cows with proved production that we are offering. Write for pedigrees or come and see them.

The get of our herd sires will please you.

FAIRLAWN FARMS, Inc.

Adelphia, New Jersey

T. B. Accredited No. 471212 — Bang's Accredited No. 229

S. L. KATZ, *President* M. G. SEATH, *Manager*

Announcing

FALL SALES

AUCTION SALES listed for this fall would seem to indicate an increase in the offering of Guernsey cattle, but when compared with 1939 there are about the same number of head that will be sold. Some 1,800 Guernseys will be led into the auction ring and the hammer will fall on the high bid.

The estate of David L. Vaughn will disperse the herd at Avis Acres in New Jersey.

Vermont breeders are holding their annual sale and have changed the location to Rutland Fair Grounds.

Richmond will be the scene of the Virginia sale and some of the best herds in the south will be represented in the consignment.

Chester County, South Carolina, found itself in the position of having a greater demand for Guernseys than the supply, so with the cooperation of North Carolina breeders and other South Carolina breeders, a combination sale will be held.

A new sale in the South under a new management is the Gold Branch Quality Sale in South Carolina. It will include thirty-four animals from the Gold Branch Farm and will be managed by George B. Salley.

Pennsylvania is the greatest Guernsey state in many respects and will be well represented by sales this year, the first one being the Breeders Consignment held at Doylestown.

Ohio will have its usual number starting with the Darke County and carrying along with the Eastern Ohio Consignment, Ohio State Consignment and Knox County Sales.

Harry Bailey, Beechford Farms, New York, has adopted the auction method to offer his Guernseys. This fall will see the third such auction.

William Kenneth Gill of Marion, North Carolina, is dispersing the Fairfield herd that was founded from Green Gable, Quail Roost and other well-known North Carolina breeders.

The Edgewood Farm Guernseys, owned by G. H. Monro of Pennsylvania, will be dispersed and include 100 head.

A real interest in Guernseys has been developed in Kansas and the southeast Kansas breeders are holding another one of their sales.

One of the old county organizations is Dutchess County, New York, and each year the breeders consign to the county event. Prior to the sale a get-together banquet is held on the night preceding.

Another New York group is that of Cayuga County that has been furnishing good stock for many years. They also are holding their annual event.

Eighty head of Guernseys are offered in the dispersal of the herd owned by Norman B. Chandler in Pennsylvania. This herd was established in 1914 and has been line-bred since that time.

Maine breeders will hold the first Maine State Sale. It will be made up entirely of bulls and heifer calves and all the bulls will be from dams with records or mature equivalent records of 600 pounds.

The usual New England Sale with consignors from various New England herds will be held at Suffield, Connecticut.

As in former years the Illinois State Association will hold its regular fall sale of consignments. Many herds of this midwest state will be found represented in the sale.

The South has demonstrated the value of promotional sales and again this year the Georgia-Florida Sale will be held at Quitman, Georgia, where thirty females, nearly all fresh, will be offered to new breeders. At Dothan, Alabama, fifteen young heifers and four bulls will be offered in another promotional southern sale.

Nine years have passed since the Indiana Guernsey Breeders Association started its first annual consignment sale and again this year the event promises to be another good one.

(*Please turn to page 381*)

Getting The Sales You Want

By Don Francisco
Lord and Thomas
Advertising Agency

THE dairy industry is unlike any other business in the world. It is unlike other agricultural industries in that there are two crops to be harvested every day—365 days a year.

It is unlike the manufactured goods industries in that production cannot be geared to meet fluctuating demands. Nature has made no provision for the turning on or off of the faucets of milk production in keeping with the demands of the market.

You know all this. You who have spent years, perhaps your whole life, in the dairy industry know better than anyone else the problems that must be faced and solved from day to day.

Some day—either through necessity or foresight—the dairy industry will tell a waiting nation the great health story about milk and milk products through an aggressive and effective educational advertising campaign.

New and broader markets must be found if the dairy industry is to even hold its own, to say nothing of improving its position or protecting itself by preparing a larger market in advance of increased production. Increased consumption means a healthy industry, stabilized prices, a safeguard against destructive competition and assured steady profits to all. You are fighting for a place on the American table. Countless industries are struggling to get a larger share of the consumer's food dollar. The strong aggressive ones crowd out the weaker ones. It is true that a great deal of advertising money is spent by individual companies to promote the sale of milk and other dairy products. For obvious reasons this advertising cannot be expected generally to increase milk consumption. Primarily, it is not designed for that purpose. Individual companies must protect their interests by building and maintaining preference for their own brand.

To increase consumption is a job for the industry. Millions of dollars are spent each year by individual coffee companies. Yet, to increase consumption, the coffee industry found it necessary to launch an aggressive co-operative advertising campaign. The same thing happened to tea.

Coffee had remained at a round thirteen pounds per capita for the last generation but in 1939 consumption jumped up to 15.2 pounds, a volume increase of more than 275,000,000 pounds. Through industry promotion of tea imports moved up to 95,700,000—an increase of twenty per cent over the 1937-1938 year.

I know of no other product in the world that has so many advertising attributes—that has so much to offer—that can appeal so directly and so deeply to our entire population, as milk and its products. From a dietary standpoint health authorities agree that the American people do not consume enough milk.

For a restricted diet for *emergency* use—three quarts per capita per week. For an adequate diet at *minimum* cost—five quarts per capita per week. For an adequate diet at *moderate* cost—5.9 quarts per capita per week.

This would indicate that our present consumption of milk is barely enough for a "restricted diet for *emergency* use." To raise the per capita consumption of milk to the level of an adequate diet at *minimum* cost would nearly *double* present sales volume.

From this and vast stores of other evidence we know that a much bigger market for milk exists. For markets exist wherever there is a need or desire for a given commodity. The Philadelphia milk survey, conducted by the Pennsylvania State College of Agriculture and the United States Department of Agriculture, shows that fifty per cent of the adult population never drinks milk, further indicating the size of the market that is open for development.

Now, to just what extent can the market for dairy products be expanded? No one can say exactly. Advertising and other forces of educational effort have a tremendous power; they also have their limitations. These must be understood.

The citrus growers have capitalized both of the basic food appeals—appetite and health, and have made

Fighting for a Place on the American Table

Excerpts from an address given to the National Dairy Council

their copy interesting and compelling, but they have not risked the welfare of a great industry by over-stepping fact. They have educated the dealer to become a better salesman of their product. They were the first to develop a staff to make personal calls on the trade publications and supply and install display materials. They have kept in touch with research, encouraged it, contributed to it, engaged in it. Research has a wide range, covering nutrition, new uses, by-products, and consumer habits.

Another activity is publicity. Newspapers and magazines rightly reject much of this sort of material which comes to their hands. But they will use articles, recipes and pictures of genuine reader interest. Dairy products, like citrus fruits, have a high standing with them. There is little need to mention what Sunkist has done in this field, since there is no better example than the work of your own National Dairy Council. Industry relations—the work of keeping members informed and of securing additions to membership is essential. For there will always be hitch-hikers, those who ride free while the majority pay the fare.

Broadly speaking, any cooperative dairy program should include the following functions:

1. Research (to determine new facts about milk, butter, cheese and ice cream; new uses, new outlets, new by-products.)
2. Advertising.
3. Merchandising (sales promotion in stores, restaurants, soda fountains, etc.)
4. Publicity.
5. Educational work in schools; among doctors and dietitians and other educational activities carried out for many years by your Dairy Council.
6. Relations within the Industry.
7. Public Relations.

Fortunate it is, that the dairy industry has an established organization in the National Dairy Council with a background of prestige and experience of more than twenty years in these important branches of promotion. Any contemplation of an all-over program should take in Dairy Council activities for they are essential to an effective program and will be of inestimable value to the industry.

Health authorities say that the drinking of milk helps to keep the body and complexion youthful and to postpone the signs of old age. In that single statement, you have one of the most powerful arguments ever put into the hands of an advertiser. Imagine what George Washington Hill of the American Tobacco Company would do with a story like that, or Fleishmann's Yeast, or Coffee Producers or the Tea Bureau.

In terminology I have spoken mostly about milk. This is only because there is more dietetic information about milk; because there have been case histories, and the market for the expansion of milk consumption is more clearly indicated.

The dairy industry, like a great many other industries, faces the problem of over-production. Two factors point to the seriousness of the problem. First, during the past ten years an average of not more than about seventy-five per cent of the milk cows of the country were being milked during any one year.

Second, the industry is faced with further over-production. Since 1934 the number of milk cows has been on the decline. Today, however, dairy herds are increasing. On January 1, 1940, the number of cows on farms was about one per cent larger than the 25,093,000 head a year earlier.

More significant is the increase in the number of heifers and heifer calves being saved for milk cows. On January 1, 1940, there were about 5,400,000 head from one to two years old on farms. This would be equivalent to 21.3 heifers per 100 cows and would be the highest number in relation to cows in the twenty years of record; and would be decidedly more than needed for replacements in 1940.

Other forces will also tend to increase production. When farmers experience unsatisfactory returns from other agricultural enterprises many of them turn to dairying as a source of steady, cash income. And, today, as never before soil conservation programs encourage the expansion of the livestock industry to utilize pasture and hay crops.

New and broader markets must be found if the dairy industry is to even hold its own and maintain the present price structure, to say nothing of improving its position or protecting itself by preparing a larger market in advance of increased production.

I can think of no better way to close than repeat what I said in 1932 when I had the privilege of addressing the International Association of Milk Dealers in Oakland, California.

At that time I said, "Advertising's greatest service to the dairy industry as a whole must eventually come through a concerted movement to raise the per capita consumption of dairy products to a level more nearly approximating American standards of living.

"The public should have the facts about milk and milk products. Some day it will get them. Some day, either through necessity or foresight, the industry will be given the funds to tell the nation this great health story through an effective educational advertising campaign."

By Dr. Jesse Sampson, *University of Illinois*

The Diagnosis, Treatment and Prevention of acetonemia

IMPORTANCE: Clinical Ketosis is now recognized by veterinarians as a common disorder of great economic importance to the farmer who owns a herd of high producing cows or the farmer who owns a flock of breeding ewes. The dairyman oftentimes encounters the malady in his more valuable cows as the disorder called acetonemia; the flock owner oftentimes encounters it in from twenty-five to fifty per cent of the pregnant ewes as the disorder known as pregnancy disease. The pathological physiology involved seems to be fundamentally the same for both of these disorders. This phase of the subject will not be considered and I shall furthermore limit the discussion to acetonemia in cows.

Acetonemia occurs primarily in cows that belong to the dairy type. Cows of all ages and of all breeds are susceptible and may suffer repeated attacks. The disorder may develop during the latter part of pregnancy, but is observed most often any time during the first to the sixth week after calving. The highest producing cows are most likely to develop the malady; hence, it is usually the more valuable animals in the herd that are affected.

Cause: Acetonemia is not a communicable disease. The direct cause is believed to be a disturbance of the carbohydrate-fat metabolism within the body and indirectly to an inadequate consumption of carbohydrates or carbohydrate-forming food. Corn and oats are examples of feeds rich in carbohydrates. An inadequate consumption of carbohydrates may result from:

1. Too small a feed allowance, especially of grain, for the pounds of milk produced. This seems to be the cause in the great majority of cases.

2. Too rapid and too great a reduction in the concentrates of the ration fed during the last few weeks of pregnancy and the first week after calving. There is an urgent demand for sugar (carbohydrate) during the late stage of pregnancy and at the onset of lactation. The calf requires a liberal supply of sugar before as well as after birth. Following parturition there must be a reserve of carbohydrate to supply the sugar that is put into the milk. It is the sugar carried in the blood of the cow that presumably supplies the major portions of these demands. Animals can store only a limited amount of readily available carbohydrate in the body. Any unusual demand for sugar must, therefore, be met by the carbohydrates or carbohydrate-forming food contained in the daily ration. If this supply is cut off or reduced beyond a certain point, some cows in advanced pregnancy and many more after calving are likely to develop acetonemia.

3. A third cause for inadequate consumption of carbohydrate or potential carbohydrate is an impaired appetite. Partial or complete loss of appetite may be associated with indigestion and other disorders such as retained placenta and metritis. Close confinement with lack of exercise may also dull the appetite of some high producing cows. These cows may continue to produce fairly well and develop ketosis. Production usually takes a rapid fall when this stage is reached.

DIAGNOSIS, TREATMENT AND PREVENTION

Diagnosis: One of the accepted qualitative methods for the detection of abnormal amounts of the ketone bodies in the urine may be employed in establishing a diagnosis of acetonemia. Dr. C. E. Hayden recommended the Ross modification of Rothera's nitroprusside method and this test has become popular with many veterinarians. All of the veterinary supply companies have the essential reagents listed in their catalogs and supply the necessary directions. This test is simple, rapid, and accurate. In severe cases of acetonemia the milk, as well as the urine, gives a positive test for the ketone substances; the reaction, of course, is very much more pronounced with urine than with milk.

Symptoms: It has been our observation that acetonemia occurs most often as an independent disorder, but attention should be called to the point that it may be found to be associated with milk fever and metritis, and occasionally with other diseases. The listless, lethargic type is seen far more frequently than the nervous form of the disorder.

In general, it can be said that there is no specific group of symptoms for acetonemia, but in nearly all cases there is a sharp decrease in milk flow, partial or complete loss of appetite, and rapid loss of condition. Constipation is frequently associated with the disorder. Since this disease may be confused with forage poisoning, indigestion, milk fever, metritis, encephalitis, and even with rabies, the diagnosis and initial treatment should be the responsibility of a competent veterinarian.

Treatment: Intravenous and subcutaneous injections of dextrose solution are the safest and probably the most effective forms of treatment.

(*Please turn to page 381*)

Channel Islands Cattle Lost

Practically No Animals Saved Before German Invasion

Reprinted from Farmer and Stock Breeder of England, July 9

ANYONE who has been associated with breeders of Guernseys and Jerseys on their respective islands has felt intense sorrow that the lot of the islanders should have been to fall under the shadow of the swastika. They were happy with the happiness born of peaceful prosperity, on good terms with their neighbors as well as with their sovereign land, independent, cheerful, with few problems which they could not settle without outside help and, above all, industrious and talented breeders of world-famous dairy cattle.

The manner of their subjugation—a preliminary aerial bombardment then a landing from the sea by an enemy to whom resistance was impossible—was in itself painful news to all friends of the Islands. Many thousands of the inhabitants had been evacuated to this country; they were of the less well-to-do class, the elderly and the young. The farmers and breeders remained on the islands with their cattle.

One or two cowmen and stockmen came to this country and have been seeking employment among breeders in Southern England, but the herd owners, almost to a man, have remained.

Long before the silence imposed by the invaders fell upon the Islands, the English Guernsey and Jersey societies showed their anxiety to help—at the first sign of trouble, in fact. But their offers, as might be expected by all who realize the independence of the Island folk, brought no response at the time when help might have been available. Later, when the German occupation was complete, came a cable from The American Guernsey Cattle Club to the English Guernsey Society:—

"If consistent with regulations, would appreciate cablegram relative Guernsey, Sark, Alderney. Is there anything we can do?—Karl Musser."

The only reply possible was that the invasion precluded all intervention.

Few Cattle Shipped

It had been rumored that many head of cattle had actually been shipped from both Jersey and Guernsey to England, but persistent inquiry has failed to locate any. About a dozen Guernseys came over a fortnight ago and are in quarantine in the South in readiness for the sale at Reading on July 17. It will be interesting to watch the progress of these cattle, which may have a sentimental value added to their commercial value, as being the last of their kind to come to England for some time.

It is feared that the Island cattle on the islands will find their way to enemy territory to be slaughtered for beef. If so, there will be a haul of about 10,000 head from Jersey, according to the census taken last August, and a rather smaller number from Guernsey.

Big Export Trade

From both islands there was an extensive export of registered stock, chiefly to the United States of America and to England. It used to be said that the size of the American purchases—and the prices—determined the type bred on that island. In 1939 there were 2,200 animals registered and 1,058 export certificates were issued.

In Guernsey breeders had come to pay more attention to the English requirements, for practically all the exports were to England. Last year there were 1,141 registrations in the Guernsey Herd Book, and 677 animals were exported, and these figures are fairly representative of a ten-year average. The animals sent to English auction sales represented a turnover of about £3,000 a year, and the private transactions covered about £7,000. The Jersey cattle trade with this country would probably amount to a value of £8,000 a year; trading with America perhaps represented double that figure.

The Food They Sent

Foodstuffs consumed in England principally affected by the loss of supplies from the Channel Islands are potatoes and tomatoes.

In normal times we imported from the islands about 55,000 to 70,000 tons of potatoes each year. This is only a very small proportion of the total home crop, which is estimated at about 5,000,000 tons. Channel Islands new potatoes, however, occupied a useful place in the market before the arrival of our "earlies."

This year more than one-half of the Jersey and Guernsey crops have already been lifted.

In regard to tomatoes, the Channel Islands in normal times provided a large part of the total consumption during certain months of the year. Against this loss, however, there can be set the very considerable increase this year in the home production.

The Channel Islands exported also small quantities of grapes and mis-

(*Please turn to page 381*)

Parish Shows

Cooperative Sale

Jim, Herb and Jack Riggin at the Eastern Indiana District Show

Eastern Indiana District Show

WITH a large American flag flying over the show ring, the sixth annual Eastern Indiana District Show was opened at Rea Riggin Farm, Muncie, Indiana, July 25, with a recording of Kate Smith singing Irving Berlin's song, "God Bless America." An audience of 500 Guernsey breeders and forty-eight junior judges saw Professor S. M. Salisbury of Ohio State University judge as fine a group of Guernsey cattle as have ever been assembled in that part of the state. Quoting Professor Salisbury concerning one of the classes, "A finer bunch of aged cows than you'll find at many State Fairs."

E. T. Wallace, extension dairyman, Purdue University, was ringmaster; Robert Ralston, fieldman for the Indiana Guernsey Breeders Association, was clerk of the show. Superintendents of the show were Howard Unjicke, official tester Dairy Herd Improvement Association, and Glen O. Ingle, secretary of the Eastern Indiana District Guernsey Breeders Association. Director of junior and rural youth Guernsey judging contest was J. C. Ralston of the State Club Department. The general chairman was Adam Riggin. Other agencies cooperating were the Guernsey breeders of Blackford, Delaware, Henry, Fayette, Madison, Randolph, Union and Wayne Counties. The Ohio Oil Company furnished the public address system.

Ten teams with thirty-six juniors and two rural youth competed in the judging contest for the Guernsey milk jug. The high team from Henry County was coached by Rex Davis and was composed of John Harter, John Taylor and Eldon Culross. The committee on judging was composed of V. A. Moser, chairman; Trebor Young, John Stratton, J. W. Conneley, G. O. Gunnerson, D. S. Dyson and Walter Kolle.

The individual winners according to their rank were: 1, Eldon Culross, Henry County; 2, Maurice William, Madison County; 3, John Harter, Henry County; 4, Bill Maddox, Blackford County; 5, Kash Kissicks, Henry County; 6, John Taylor, Henry County tie; 7, Robert Pyle, Jay County, tie; 8, George Fletcher, Delaware County.

The Guernsey show, itself, started in the morning with the bull classes and lasted all afternoon. Sixty-nine head were shown with Rea Riggin and Sons receiving the ribbon for premier breeder.

Exhibitors included: Rea Riggin and Sons, Inc., Muncie; Johnson and Cushman, Gaston; Vernis Kitterman, Shirley; Claude L. Mangas, Union City; Dr. P. S. Johnson, Richmond; A. B. Bolender, Muncie; Verne A. Lewark, Anderson; Gail Corbin, Connersville; Claude L. and Stanley Mangas, Union City; Fountaine Farms, Inc., Fountain City; R. W. Langdon and Sons, Hartford City; Kirkpatrick, Scott and Sons, Muncie; Darius Kingen, Anderson; Alice Loraine Mangas, Union City; Earl Crawford and Son, Milton; Fred M. Crapo, Muncie; Rosemary Kingen, Anderson; Glen O. Ingle and Son, Parker; Robert C. Caldwell, Connersville; Lee Crawford, Milton; Walter Young, Greentown.

Following are the awards:

BULL, 3 YEARS AND OVER

1, Lockshore Cyrus Appollo 249155, Vernis Kitterman; 2, Prince of Riggin Farm 237643, Rea Riggin and Sons, Inc.; 3, Franchester Collegate 242627, Claude L. Mangas.

BULL, 2 YEARS AND UNDER 3

1, King's Model of Joliet 273035, Verne A. Lewark; 2, Grain Meadow Warrior 262884, Gail Corbin.

SENIOR YEARLING BULL

1, Franchester Scimeter 274513, Claude L. and Stanley Mangas; 2, Kenfleur's Nanesta's Count 274790, A. B. Bolender; 3, Franchester Noble Ray 274686, R. W. Langdon and Sons.

JUNIOR YEARLING BULL

1, Bethany Butterfat's Patron 274895, Fountaine Farm, Inc.; 2, Pinky's Pioneer Prince 278092, Vernis Kitterman; 3, Prince of Old Lane Farm 278804, Fred Crapo.

SENIOR BULL CALF

1, Wonder Boy's Rocket 281727, Fountaine Farms, Inc.; 2, Quail Roost King Ferdinand 288475, Rea Riggin and Sons, Inc.; 3, Wilkie of Riggin Farm 288689, Rea Riggin and Sons, Inc.

COW, 5 YEARS AND OVER

1, Bessie's Silver Queen 451627, A. B.

Bolender; 2, Beauty Girl of The Swamp 441861, Fountaine Farms, Inc.; 3, Dun-Roven Florentine 393106, Kirkpatrick, Scott and Sons.

COW, 4 YEARS AND UNDER 5

1, Gayoso Arianna 487948, Fountaine Farms, Inc.; 2, Supreme's Bonnie 477073, Fred M. Crapo; 3, Pansy Lee of Riggin Farm 504081, Rea Riggin and Sons, Inc.

COW, 3 YEARS AND UNDER 4

1, Cordelia of Riggin Farm 516430, Rea Riggin and Sons, Inc.; 2, Golden Arrow Slogan's Vona 559484, Verne A. Lewark; 3, Beauty of Valley Grove 550331, Fountaine Farms, Inc.

COW, 2 YEARS AND UNDER 3

1, Fairholme Laura B. 574315, Verne A. Lewark; 2, Lone Elm Lulu Belle 543498, Rosemary Kingen; 3, Fountaine Pollyanna, Fountaine Farms, Inc.

SENIOR YEARLING HEIFER

1, Lone Elm Queen 578935, Darius Kingen; 2, Hoosierland's Royal Beauty, Kirkpatrick, Scott and Sons; 3, Butterfat's May of Riggin Farm 590282, Rea Riggin and Sons, Inc.

JUNIOR YEARLING HEIFER

1, Grain Meadow Kate 593959, Clyde Melvin Young; 2, Hoosierland Price, Kirkpatrick, Scott and Sons; 3, Lone Elm Questa 605762, Darius Kingen.

SENIOR HEIFER CALF

1, Bettina of Riggin Farm 636338, Rea Riggin and Sons, Inc.; 2, Josephine of Riggin Farm 636339, Rea Riggin and Sons, Inc.; 3, Regina of Riggin Rarm, Rea Riggin and Sons, Inc.

SENIOR AND GRAND CHAMPION BULL

Lockshore Cyrus Appollo 249155, Vernis Kitterman.

JUNIOR CHAMPION BULL

Wonder Boy's Rocket 281727, Fountaine Farms, Inc.

SENIOR AND GRAND CHAMPION FEMALE

Bessie's Silver Queen 451627, A. B. Bolender.

JUNIOR CHAMPION FEMALE

Lone Elm Queen 578935, Darius Kingen.

PRODUCE OF DAM

1, Melvin Young on produce of Mel-Pat of Locust Knoll 411180; 2, Darius Kingen on produce of White Oak Amelia 459231; 3, Alice Loraine Mangas on produce of Fanny's Buttercup Dream 445402.

GET OF SIRE

1, Darius Kingen on get of Gayoso Southern Count 240429; 2, Fountaine Farms, Inc., on get of Bethany Pilgrim 220952; 3, Rea Riggin and Sons, Inc., on get of Bethany Butterfat's Valor 222643.

PRODUCTION CLASS—500 POUNDS

1, Bessie's Silver Queen 451627, A. B. Bolender; 2, Dun-Roven Florentine 393106, Kirkpatrick, Scott and Sons; 3, Fanny's Buttercup Dream 445402, Alice Loraine Mangas.

PRODUCTION CLASS—ONE TON OR MORE

1, Sunnydale's Sweet Dream 327550, Rea Riggin and Sons, Inc.; 2, Lady's Joy of Versailles 315043, Fountaine Farms, Inc.

Illinois Valley Show

LOSCHER'S PARK, Peoria, Illinois, provided the setting on August 1 for the fifth annual parish show of the Illinois Valley Guernsey Breeders Association attended by 150 breeders.

Delbert H. Kingston of Waukesha, Wisconsin, very ably judged the show giving instructive reasons after each class. Omer L. Baumgartner, secretary and field-man of the Illinois Guernsey Breeders Association, acted as announcer and ringmaster.

Twenty-four head were exhibited by nine breeders. The show was smaller in number, although better in quality than in previous years. The effect of last fall's state sale was quite noticeable as two first, two second, and one third place animals went through the sale.

The first prize animals in each class represented considerable quality even though all the classes were not filled. A senior yearling, Kenfleur's Dicta Rosco 280627, shown by Rader Brothers, was made junior champion, while the J. D. Roszell Company exhibited the senior and grand champion bull in Kenfleur's Dicta Chieftain 230039. Junior female championship was awarded to Ed Strickfaden's Pointsetta of Orchard Glen 573564, while the grand championship was won by Garold Kepple on Lucky Berne's Buttercup 526577.

Lockshore Cyrus Apollo 249155, senior and grand champion bull at the Eastern Indiana District Show, exhibited by Vernis Kitterman.

Bessie's Silver Queen 451627, senior and grand champion female at the Eastern Indiana District Show, exhibited by A. B. Bolender.

A judging contest under the supervision of James Hoyt, assistant farm advisor, Macomb, found in the senior division the best Guernsey judges: First, Elmer Mohr; second, Harry Rader; third, Mrs. Gordon Jagers. In the junior division: First, Eleanor Quinton; second, Tom White; third, Dick Quinton.

L. E. Dennis, Sr., and Harry Bachman, officers in the local association, were responsible for the arrangements and the success of the show.

The exhibitors included: A. C. Burnham and Son, Macomb; Dennis Brothers, Farmington; Rosemary Dennis, Farmington; Garold Kepple, Canton; J. R. Prichard, Peoria; Rader Brothers, Carlock; J. D. Roszell Company, Peoria; Ed Strickfaden, Pekin; and Russell Yordy, Morton.

The awards were as follows:

BULL CALF

1, Hazel's McNary, Rosemary Dennis; 2, Rosymorn Challenge's Lad 288042, A. C. Burnham and Son; 3, Crusader's Jessica's Ferdinand 287361, Garold Kepple.

JUNIOR YEARLING BULL

1, Monarch's Gay Boy of Eliada 281313, Ed Strickfaden.

SENIOR YEARLING BULL

1, Kenfleur's Dicta Rosco 280627, Rader Brothers; 2, St. James Philosopher's Hero 268402, A. C. Burnham and Son.

BULL, TWO YEARS OLD

1, Count of Army Ford Farm 262582, Ed. Strickfaden.

AGED BULL

1, Kenfleur's Dicta Chieftain 230039, J. D. Roszell Company.

HEIFER CALF

1, Isabelle's Faith, Garold Kepple; 2, Rosymorn Maxine, A. C. Burnham and Son; 3, Hydranga of Orchard Glen 619725, Ed Strickfaden.

Junior Yearling Heifer

1, Pleasant Lawn's Irene 593789, Russel Yordy.

Senior Yearling Heifer

1, Pointsetta of Orchard Glen 573564, Ed Strickfaden.

Cow, Two Years Old

1, Barrington Court Ann 535825, A. C. Burnham and Son.

Cow, Three Years Old

1, Lucky Berne's Buttercup 526577, Garold Kepple; 2, Jonquill of Orchard Glen 534738, Ed Strickfaden.

Aged Cow

1, Daisy's Nina-belle 465836, Rader Brothers; 2, Narcissus of Orchard Glen 435921, Ed Strickfaden.

Senior and Grand Champion Bull

Kenfleur's Dicta Chieftain 230039, J. D. Roszell Company.

Junior Champion Bull

Kenfleur's Dicta Rosco 280627, Rader Brothers.

Senior and Grand Champion Female

Lucky Berne's Buttercup 526577, Garold Kepple.

Junior Champion Female

Pointsetta of Orchard Glen 573564, Ed Strickfaden.

Kent County Cattle Show

The Sixth Annual Kent County Cattle Show was held July 30 at Tolchester, Maryland. There were over 104 entries of all breeds and the Guernsey entries numbered thirty-four.

K. L. Turk of the University of Maryland and Guy Harmon judged the Guernseys and Howard Barker of the University of Maryland had charge of the ring. Stanley B. Sutton, assistant county agent, announced the various breeders and notables who were present.

This was the first year awards of money were made and each exhibitor received $1.00 per head up to six head shown. Louis Merryman presented the trophies. The trophy for grand champion cow was given by Tolchester Company to Churn Creek Farms on Champion Supreme's Lupine 469357 and the award for best female bred by exhibitor went to Walter L. Walbert on Leeholme Foxglove 597487.

Bull, Under 1 Year

1, Driftwood's Bell Buoy 286594, George R. Debnam, III; 2, Driftwood's Hellzapoppin 284045, George R. Debnam, III; 3, Langcroft Renowned Rubaiyat, Walter P. Bloecher.

Bull, 1 to 2 Years

1, Taurus of Pioneer Point 279280, Walter P. Bloecher.

Bull, Over 2 Years

1, Blakeford Tribune 256924, George R. Debnam, III; 2, Leeholme Gold Prine 275873, Walter L. Walbert; 3, Blakeford Noble 256255, T. R. Thornburg.

Champion Bull

Blakeford Tribune 256924, George R. Debnam, III.

Heifer, Under 1 Year

1, Driftwood's Patsey, George R. Debnam, III; 2, Driftwood's Melanie 630188, George R. Debnam, III; 3, Driftwood's Morning Glory 633891, George R. Debnam, III.

Heifer, 1 to 2 Years

1, Leeholme Foxglove 597487, Walter L. Walbert; 2, Churn Creek's Nella Pearl 582025, Churn Creek Farms; 3, Driftwood's Laurette 594121, George R. Debnam, III.

Cow, 2 to 3 Years

1, Churn Creek's Dawn 535192, Churn Creek Farms; 2, Langcroft Renowned Josephine, Walter P. Bloecher; 3, Leeholme Amaryllis 597161, Walter L. Walbert.

Cow, 3 to 4 Years

1, Leeholme Clover Leaf 598161, Lee Walbert; 2, Afri's Grace of Pioneer Point 506758, Walter P. Bloecher; 3, Leeholme Lady Slipper 611190, George R. Debnam, III.

Cow, 4 Years

1, Supreme's Lupine 469357, Churn Creek Farms; 2, Clover of Leeholme 416205, Lee Walbert.

Junior Champion Female

Leeholme Foxglove 597487, Walter L. Walbert.

Grand Champion Female

Supreme's Lupine 469357, Churn Creek Farms.

Breeder's Display Herd

1, Walter L. Walbert; 2, George R. Debnam, III; 3, Walter P. Bloecher.

Produce of Dam

1, Churn Creek Farms on produce of Supreme Neila 506994; 2, George R. Debnam, III on produce of Rivelon Royal Mayflower 483594; 3, Lee Walbert on produce of Clover of Leeholme 416205.

Get of Sire

1, Walter L. Walbert on get of Noro Gold of Hill Girt 235093; 2, George R. Debnam, III on get of Blakeford Tribune 256924; 3, Walter P. Bloecher on get of Broadland Renown 222459.

Best Cow Bred By Exhibitor

Leeholme Foxglove 597487, Walter L. Walbert.

Adams County, Indiana, Guernsey Show

The Guernsey cattle judging on Tuesday, July 30, opened the cattle shows held in connection with the annual Decatur Free Street Fair and Agricultural Show.

Interest was high and entries were good in spite of the application of new health regulations requiring entries to come from herds which are fully accredited or from herds which have passed two health examinations and are in the process of being accredited.

The senior and grand champion Guernsey female selected by the judge, J. H. Hilton of Purdue University, was an aged cow, Fantine Belle of Manitou 424318, shown by Dale Moses of Decatur. The junior champion female was an unnamed junior calf shown by William Burke of Monroe.

The senior and grand champion bull, Lincoln Ridge Valor 249423, a three-year-old bull, was shown by Peter B. Lehman. A senior calf, Valor's A. Valor 282499, also shown by Mr. Lehman, was the junior champion.

Following is the list of awards:

Bull, 3 Years

1, Lincoln Ridge Valor 249423, P. B. Lehman, Decatur.

Junior Yearling Bull

1, Progress Boyd 284150, William Burke, Monroe.

Senior Bull Calf

1, Valor's A. Valor 282499, P. B. Lehman; 2, Entry, Dale Moses, Decatur; 3, Entry, Dale Moses.

Aged Cow

1, Fantine Belle of Manitou 424318, Dale Moses; 2, Steadfast's June Edith 491796, P. B. Lehman.

Cow, 4 Years

1, Entry, Dale Moses.

Cow, 3 Years

1, Crescent's Bella of Manitou 518325, James Moses, Decatur; 2, Ultra Champion's Golden 525474, P. B. Lehman.

COW, 2 YEARS

1, Dutchman's Nora of Elm Grove 561698, Dale Moses; 2, Valor's E. Hasty 569954, P. B. Lehman; 3, Steadfast's Hazel 562755, P. B. Lehman.

SENIOR YEARLING HEIFER

1, Valor's Princess Honora 583006, P. B. Lehamn; 2, Valor's Jean Helen 566501, P. B. Lehman.

JUNIOR YEARLING Heifer

1, Steadfast's B. Ina 617710, P. B. Lehman; 2, Entry, William Burke; 3, Matchless's Isabelle 598428, P. B. Lehman.

SENIOR HEIFER Heijer

1, Valor's E. Itasca 631303, P. B. Lehman; 2, Valor's E. Irene 613079, P. B. Lehman; 3, Charity's Evangeline 620010, Noah D. Schwartz, Berne.

JUNIOR HEIFER CALF

1, Entry, William Burke; 2, Entry, P. B. Lehman.

GET OF SIRE

1, P. B. Lehman on get of Lincoln Ridge Valor 249423; 2, Dale Moses on get of Kenfleur's Dicta Candor 254668; 3, P. B. Lehman on get of Lincoln Ridge Valor 249423.

PRODUCE OF DAM

1, P. B. Lehman on produce of Steadfast's Elodia 491794; 2, Dale Moses on produce of Fantine Belle of Manitou 424318; 3, Dale Moses on produce of Lady of Manitou 406057.

Northern Illinois Parish Show

THE Northern Illinois Guernsey Breeders Association staged its fifth annual parish show on Saturday, July 27. For the second time it was held in a wooded pasture of Dorvillee Farm at Barrington. Orville Caesar, owner, and John Johnson, manager, proved to be excellent hosts and very ably handled the arrangements. A crowd of well over 300 came from many parts of Illinois and adjoining states.

Professor James Hilton of Purdue University performed a satisfactory job of making the official placings and after each class gave clear, informative reasons. Omer L. Baumgartner, secretary and fieldman of the Illinois Guernsey Breeders Association, acted in the capacity of announcer and ringmaster.

Judge Hilton commented that this was the highest quality regional show he had ever judged and that it exceeded some state fairs. A total of eighty-five head were exhibited by fifteen farms.

A repeat from last year's show was the winning of the Premier Breeder and Premier Exhibitor awards by Mr. and Mrs. Chauncey McCormick's St. James Farm. They were, however, pressed hard for these awards by L. J. Drake's Rock Creek Farm as the total tabulation showed only a difference of eight points.

The senior yearling, St. James Philosopher's Dipper 575164, was awarded junior championship and the Fred Spurgeon Trophy, being the best heifer bred by exhibitor. St. James Champion's Rose 357627, shown by St. James Farm, was made senior and grand champion female.

Finchley Manor Master 270130, owned by Finchley Manor, a senior yearling, won the junior championship. St. James Champion 244239, owned by St. James Farm, was made the grand champion male.

Another attraction of the day was the Junior Judging Contest under the supervision of Ralph Taylor and J. G. Cash. In the Future Farmer Division the winning team was Harvard, followed by Antioch and Lake Zurick. The high individuals were John Ellsworth, Jr., Leroy Graver, and Frank Gile. In the 4-H Division, the Dunham Boys' 4-H Club of McHenry County won, and were followed by Wauconda and Lake Zurick. High individuals were Marvin Wirtz, Herman Oost, and Howard Farner. Suitable prizes were awarded to all winners.

Much credit for this fine show should go to Edwin C. Welch, secretary of the Northern Illinois Association, and also to George Fairweather, and Orville Caesar, other local officers.

The exhibitors included: Adelmer Farm, Barrington; Croxmar Farm, Barrington; DeBarry Farm, Palatine; Dorvillee Farm, Barrington; Finchley Manor Farm, Wauconda; Hawthorne Farms, Libertyville; Howard Dowell, McHenry; Jonacre Farm, Dundee; Little Orchard Farm, Antioch; Pond Gate Farm, Barrington; Rock Creek Farm, Plano; St. James Farm, Naperville; Sunny Acres Farm, Wauconda; Willow Hill Farm, Barrington; and Woody Nook Farm, Glen Ellyn.

Following is a list of awards:

BULL CALF

1, St. James Rocket's Roger 282317, St. James Farm; 2, Finchley King of The Meads 287378, Finchley Manor Farm; 3, Woody Nook Slogan's Son 287235, Woody Nook Farm.

JUNIOR YEARLING BULL

1, Finchley Manor Monitor, Finchley Manor Farm; 2, Record of Prehler's Sunny Acres 278595, Sunny Acres Farm; 3, Clearbrook Chancellor 289011, Pond Gate Farm.

SENIOR YEARLING BULL

1, Finchley Manor Master 270130, Finchley Manor Farm; 2, Hilltop Butterfat Sentry 268665, Dorvillee Farm; 3, St. James Philosopher's Duke 268403, St. James Farm.

BULL, TWO YEARS OLD

1, Antietam Country Bond 270591, Rock Creek Farm; 2, Cesor General's Marquis 271000, Hawthorne Farms; 3, Cesor Bon-Ton's King 270999, Willow Hill Farm.

BULL, THREE YEARS OLD

1, St. James Champion's Champion 244239, St. James Farm.

AGED BULLS

1, Maple Lane Challenger 222706, Jonacre Farm.

HEIFER CALF

1, Rock Creek Violet, Rock Creek Farm: 2, St. James Philosopher's Bluebell 617107, St. James Farm; 3, Finchley Manor Joyous, Finchley Manor Farm.

JUNIOR YEARLING HEIFER

1, St. James Philosopher's Norma 617101, St. James Farm; 2, Adelmer's Alert Drucilla 588764, Adelmer Farm; 3, Rock Creek Juniper 634885, Rock Creek Farm.

SENIOR YEARLING HEIFER

1, St. James Philosopher's Dipper 575164, St. James Farm; 2, Adelmer's Alert Columbine 559046, Adelmer Farm; 3, St. James Philosopher's Primrose 575166, St. James Farm.

COW, TWO YEARS OLD

1, Ridglydale's Golden Rose Alert 557681, Rock Creek Farm; 2, Bess of Dorvillee Farm 549118, Dorvillee Farm; 3, St. James Philosopher's Marquise 543161, St. James Farm.

COW, THREE YEARS OLD

1, St. James Philosopher's Barbee 543159, St. James Farm; 2, Rock Creek Flash's Princess 553182, Rock Creek Farm; 3, St. James Nan's Nancy 520573, St. James Farm.

COW, FOUR YEARS OLD

1, Franchester Bounteous 469500, Rock Creek Farm; 2, Rock Creek Flash's Judith 519679, Rock Creek Farm; 3, Boulder Bridge Jubilant 481052, Finchley Manor Farm.

Aged Cows

1, St. James Champion's Rose 357627, St. James Farm; 2, St. James Prince's Flower 399506, St. James Farm; 3, Belle of Mountfaucon 440891, Rock Creek Farm.

Senior and Grand Champion Bull

St. James Champion's Champion 244239, St. James Farm.

Junior Champion Bull

Finchley Manor Master 270130, Finchley Manor.

Senior and Grand Champion Female

St. James Champion's Rose 357627, St. James Farm.

Junior Champion Female

St. James Philosopher's Dipper 575164, St. James Farm.

Get of Sire

1, St. James Farm on get of Langwater Philosopher 187764; 2, Willow Hill Farm on get of Max of Thorn Hill 228335; 3, DeBarry Farms on get of Lockshore Chancellor 230513.

Produce of Dam

1, Rock Creek Farm on produce of Lockshore Miss Judith 373535; 2, St. James Farm on produce of St. James Prince's Nan 367782; 3, Dorvillee Farm on produce of Buttergold Martha Washington 2d 321809.

Cooperative Registered Guernsey Sale

A COOPERATIVE Registered Guernsey Sale was held at the California State Fair Grounds in the new Junior Livestock buildings on July 29 under the management of J. W. Snodgrass. Auctioneers were Roy Rule and A. P. Harwood, with assistance from Baird Snodgrass of the Pacific Rural Press and Bob Hunter of the Western Livestock Journal.

Seventy-one head brought $11,625, or an average of $163.73, including ten bulls at an average of $157.00. The cattle were well scattered through California, going to seventeen counties and twenty-five buyers.

Consignments were made by Brant Rancho, Canoga Park; J. A. Brown Estate, Capitola; H. R. Bell, Reedly; Doty Brothers, Goleta; S. M. Fuller, Madera; George W. Emde, Lodi; Errol MacBoyle, Loma Rica Rancho, Grass Valley; J. W. C. Pogue, Rocky Hill Farms, Exeter; John Suglian, Fresno; and R. W. Krobitzsch, Troutmere Guernsey Farm, La Honda.

Heaviest buyer of the sale was Henry Krum, representing the San Joaquin Winery and Distillery, Inc., of Fresno, with twenty-two head at $3,235. This is a new herd, started last fall. Sleepy Hollow Certified Dairy of Petaluma bought nine head at $1,620. Orin Crowe, a new breeder of Pleasanton, bought five head at $890. George W. Emde of Happyholme Farm took four head at $925 and John Suglian bought four head at $545.

Top animal was the cow, Barnegat Valeria 421294, bred by Harry B. Cox of Grass Valley and consigned by John Suglian of Fresno. She was bought by young Forrest Boerner for the Scripps-Boerner outfit in San Diego County for $395, and will be shown at the State Fair.

Another show prospect was Star's Calceolaria of Ellwood 551778, third prize junior yearling heifer at the 1939 National Dairy Show, consigned by Doty Brothers and bought by Dr. Edward A. Peterson of Vallejo and Newcastle for $330. Herdsman Erwin (Shorty) Miller, now at the Peterson's Clover Top Ranch, will have her out as a two-year-old this year.

The top bull was Santa Cruz Don Carlos 285864, consigned by the James A. Brown Estate of Capitola and bought for $340 by Reliance Dairy of Norwalk, represented by Demos Shakarian. He already owned the bull's sire, Adohr Darby Diamond 251524, herd sire at the Dairyland exhibit on Treasure Island last year. This calf has the highest inheritance of production ever sold in California, for his sire is out of Dimple of Hughes Place 290655, grand champion at the National Dairy Show in 1939 with a record of 15961.4 pounds of milk and 805.2 pounds of butter fat in class AA. His own dam is Santa Cruz Holliston Tulip 349983 (15765.7 pounds of milk, 815.9 pounds of butter fat in class AA), one of the daughters of Holliston Royal of Rockingham 154687. Reliance Dairy also bought a heifer calf by Adohr Darby Diamond 251524, consigned by Doty Brothers. These two calves were the result of matings at Treasure Island.

Following is a list of buyers and purchases:

Matt Bachman, Lincoln, California
- Troutmere Dana's Defiance 288407 (Bull) 110

Anita Bicknell, Potter Valley, Ukiah, California
- Rancho Dandy (Bull) 165

Forrest Boerner, Santee, California
- Barnegat Valeria 421294 395

Loris Boyd, Fresno, California
- Santa Cruz Boy's Windal 514671 ... 160
- Donna Jean of Loma Rica 550125 .. 135

A. H. Clark, Soledad, California
- Loma Rica Nancy 634911 95

Manuel V. Costa, Lincoln, California
- Loma Rica Prim 635954 130

Orin Crowe, Pleasanton, California
- Colma of El Verano 618799 110
- Reseda of El Verano 570738 160
- Happyholme Lord's Nan 636067 ... 185
- Loma Rica Second Jane 634909 110
- Ben's Miss Bertha 476720 325

George W. Emde, Lodi, California
- Ellwood Minerva Abronia 589757 .. 160
- Cebada of El Verano 452056 315
- Loma Rica Blossom 526384 180
- Rocky Hill Happy 533713 270

S. N. Fuller, Madera, California
- Troutmere Dana-Delia 559364 195

John Gee, Visalia, California
- Marina of El Verano 630375 95

Willis P. Hazard, Midway, California
- Rancho Hopeful (Bull) 120

L. N. Irwin, Davis, California
- Rancho Lenard (Bull) 75

T. P. Koller, Fresno, California
- Troutmere Dorothy's Dutchy 632477 100

Peter Leuzinger, Kelseyville, California
- Ileta of El Verano 586337 150
- Loma Rica Bluebell 550126 155

C. W. Moore, Denair, California
- Santa Cruz Holliston Clara 615468 .. 160

Dr. Edward A. Peterson, Newcastle, California
- Star's Calceolaria of Ellwood 551778 330
- Pepillo of El Verano 281243 (Bull) .. 200
- Troutmere Annette Azalea 635530 .. 205

Reliance Dairy, Norwalk, California
- Santa Cruz Don Carlos 285864 (Bull) 340
- Ellwood Darby Queen 635073 225

San Joaquin Winery & Distillery, Inc., Fresno, California
- Santa Cruz Holliston Godetia 587670 155
- Holliston Royal's Deva 633879 110
- Ellwood's Royal Prince Edward 258401 (Bull) 220
- Ellwood Rudy's Primula 635072 ... 205
- Nada of El Verano 483931 295
- Wanda of El Verano 599083 155
- Adelina of El Verano 618798 60
- Happyholme Defender's Cordelia 636066 265
- Loma Rica Princess 526382 140
- Loma Rica Mermaid 608754 75
- Nancy of Loma Rica 550124 140
- Beauty of Loma Rica 476724 130
- Loma Rica Dairy Maid 608756 100
- Loma Rica Annette 634908 190
- Loma Rica Buttercup 634915 65
- Loma Rica Jane 634907 175
- Loma Rica Beauty 634914 65
- Loma Rica Marie Rose 634910 90

Loma Rica Donna 634912	90
Loma Rica Marigold 608755	90
Troutmere Margie's Missy 592643	305
Troutmere Zela's Zita 635529	115
R. A. Shuey, Lockeford, California	
Loma Rica Captain 288208 (Bull)	75
Troutmere Bab's Banker 286014 (Bull)	75
Sleepy Hollow Certified Dairy, Petaluma, California	
Santa Cruz Holliston Willa 594344	145
Emilia of El Verano 441034	300
Happyholme W. D. Lily 636068	155
Loma Rica Daisy May 526385	160
Loma Rica Diana 608753	125
Loma Rica Rose Marie 526383	165
Rocky Hill Bell 533702	280
Rocky Hill Gloria Bess 594234	140
Rocky Hill Happy Maiden 616196	150
Dwight Stephenson, Elk Grove, California	
Happyholme Hazelette's Defiance 288602 (Bull)	190
John Suglian, Fresno, California	
Troutmere Trixie's Tianna 635531	200
Troutmere Sussie's Sunbeam 630996	105
Troutmere Levity's Loraine 632478	90
Troutmere Baroness Bonnie 630995	150
J. N. Thomas and Son, Ione, California	
Loma Rica Heather 584033	155
O. S. Ziegler, Pacific Grove, California	
Heifer Calf	50
L. J. Zylstra, Artesia, California	
Santa Cruz Boy's Dolina 558013	185
Troutmere Alfreda's Angeline 635532	140

Honor Guernseys

THE Oregonian of Portland, Oregon, on August 3 honored a Guernsey cow by the following editorial:

"The birth of triplet calves to a pure bred registered Guernsey of Clatsop County almost is an event as amazing in animal husbandry as was the quintuplet advent of the little Dionne sisters. Twin calves are not of extraordinary occurrence, but triplets are so very rare that stockmen will tell you they seem to remember having heard of such a birth at some previous time but cannot recall when or where it occurred. As for more than triplets they shake their heads very positively. It never, they say, has happened.

"One has no purpose in idle discussion of the triple-birth of Guernsey calves, and pleads only that it is a subject of spontaneous interest. When nature departs from the usual, even toward the grotesque or the monstrous, people will marvel—which is one of the reasons Barnum made money with a sideshow. But when she is gracious about it, and charmingly multiplies the marvel of creation, there is no need to apologize for our eager solicitude. The mother Guernsey, of course, has three times as much worry as is a cow's normal portion, but let us not fret about that. Strange maternal creature, soft-eyed and gentle, she likes it. There is an innocent mystery here, quite fathomless and benign.

"But, speaking of multiple births of the barnyard, it can be reported that the five Nubian kids that were born to their pure bred mother near Gresham a year ago, now are definitely goats, with a residence on Columbia Boulevard, where they are being groomed for the fall stock show. And these are interesting, too, but observe how the interest is less than it is for the exploit of the Guernsey. Quintuplets are a sort of near-miracle in the goat world, it is true, but there is a popular disposition, not wholly unjustified, to consider that we ought never to be astonished by what a goat does."

Well Bred Bulls Exported

FRANK PICO of Puerto Rico, who has been visiting herds in this country, has purchased two excellent young bulls from Fairlawn Farms. Gordon Hall, Princeton, New Jersey, reports that these bulls represent the two families Fairlawn is building upon, "Green Meadow" and "Maxim" and, to quote Mr. Seath, "they are among the very best bred at this farm." One is a show yearling, sired by Green Meadow Peerless 192437, A. R., out of Coker Fair Silver 466263 with 9958.8 pounds of milk and 537.8 pounds of butter fat in class GG, she out of Coker's Cavalier's Helen 339926 that made 11485.7 pounds of milk and 612.2 pounds of butter fat in class A. The other is sired by Quail Roost Rose Maxim 247877, (a son of Maxim of Burkeville 129366, A. R., and Quail Roost Maxim's May Rose 363365, that produced 15227.4 pounds of milk and 867.8 pounds of butter fat in class BB), and is out of Jonathan's Nancy 487019 with 12168.2 pounds of milk and 569.5 pounds of butter fat in class EE.

New Cattle Fair

FORTY-SEVEN head of Guernseys were entered in the Cattle Division of the New Castle, Pennsylvania, Fair held from August 6 to 9. They were exhibited by five breeders, four of which were from Lawrence County. They included: Charles Brenneman, Volant; Clarence Reed, Slippery Rock; W. R. Fox and Sons, Enon Valley; G. L. Lockhart and Son, New Castle, and Joe McBride, New Castle.

Charles Brenneman received first honors in eight classes and also had the grand champion bull. W. R. Fox and Sons received first honors in seven classes and had the grand champion cow. Honors for the grand champion heifer went to Clarence Reed.

Fairs . . . (*Continued from page 362*)

Oct. 1-5. Mississippi-Alabama Fair and Dairy Show, Tupelo, Mississippi.

Oct. 5-12. Pacific International Livestock Exposition, Inc., Portland, Oregon. Guernseys will be judged on October 8 by J. P. Eves and Ivan Loughary.

Oct. 5-20. State Fair of Texas, Dallas, Texas. Guernseys will be judged on October 17 by C. N. Shepardson.

Oct. 6-12. Ak-Sar-Ben Live Stock and Horse Show, Omaha, Nebraska.

Oct. 7-12. Mississippi State Fair, Jackson, Mississippi.

Oct. 7-12. Spartanburg County Fair, Spartanburg, South Carolina. Guernseys will be judged on October 9 by the State A. & M. Officials.

Oct. 8-12. North Carolina State Fair, Raleigh, North Carolina. Guernseys will be judged on October 9 by H. C. Barker and John A. Hutcheson.

Oct. 12-19. National Dairy Show, Harrisburg, Pennsylvania. Guernseys will be judged on October 17 and 18 by Guy E. Harmon and George M. Newlin.

Oct. 14-19. Mississippi Fair and Dairy Association, Meridian, Mississippi.

Oct. 16-22. Grand National Livestock Exposition, San Francisco, California.

Oct. 19-28. State Fair of Louisiana, Shreveport, Louisiana. Guernseys will be judged on October 22 by J. W. Ridgway.

Oct. 21-26. South Carolina State Fair, Columbia, South Carolina. Guernseys will be judged on October 23 by William H. Gould.

Oct. 26-Nov. 1. Great Western Livestock Show, Los Angeles, California.

Nov. 1-11. South Texas State Fair, Beaumont, Texas.

Jan. 20-24. Pennsylvania Farm Products Show, Harrisburg, Pennsylvania. Guernseys will be judged by W. W. Fitzpatrick and Otto Kline.

CANADIAN FAIRS

Aug. 23-Sept. 7. Canadian National Exhibition, Toronto, Ontario. Guernseys will be judged on August 29 and 30 by Professor J. C. Steckley.

Aug. 26-Sept. 2. Canada's Pacific Exhibition, Vancouver, British Columbia.

A Change Among the Leaders

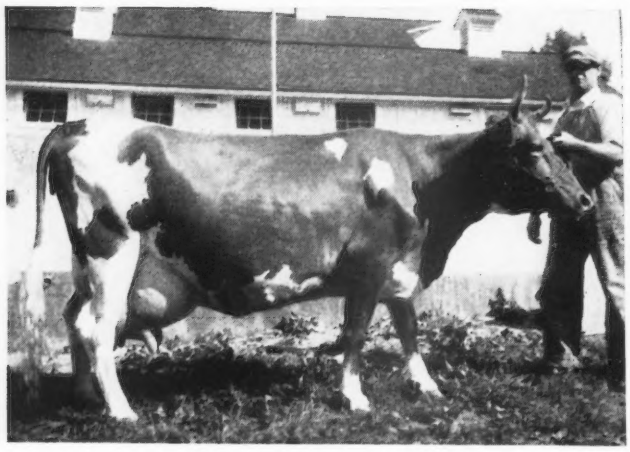

Ultra af Rose Lane 457967

Ultra of Rose Lane 457967 Reentry 43750

NINTH IN CLASS CC

WITH the production of 16227.3 pounds of milk and 852.7 pounds of butter fat, Ultra of Rose Lane 457967 made ninth place in class CC. She is sired by Beechford's Bailif 209139, that has four daughters with seven records averaging 9407.1 pounds of milk and 467.8 pounds of butter fat, all but two of these records being made in classes EHI and GHI. "Bailif" was sired by Dottoni's Plus Ultra Laddie 169773, A. R., whose fourteen daughters with nineteen records average 11942.3 pounds of milk and 592.5 pounds of butter fat. "Bailif" was out of Beechford's Poppy 259583 that has a class D record of 13503.6 pounds of milk and 633.8 pounds of butter fat.

The dam of the new class leader is Sunnyside's Ultra Beauty 237800 that has an AHI record of 8949.6 pounds of milk and 408.7 pounds of butter fat. She, in turn, is sired by Florham Ultra Don 98173, A. R., and out of Craigamoor Beauty of the Adams 2d 168969.

"Rose Lane" was bred by Arthur C. Wadley, New Market, New Jersey, and purchased by Riveredge Farms, J. Barlow Cullum, Reading, Pennsylvania, as a bred heifer. She completed a record in class E of 12038.3 pounds of milk and 614.2 pounds of butter fat. There was no thought of retesting her after making this good record until in May she reached the top day of milking, 69.7 pounds. Her record was made while standing in a stanchion for approximately two-thirds of the time after which she was removed and placed in a tie stall.

There has been a lapse of several years since a class leading record has been made at Riveredge Farm. Mr. Cullum points with pride to the fact that the breeding of this animal is very similar to the Crescent Pride family, as over half of the animals in the Riveredge herd carry that blood. He states, "Ultra of Rose Lane proved to be a valuable addition to the herd in helping to maintain the high herd average in Dairy Herd Improvement Association testing of over 10000 pounds of milk and over 500 pounds of butter fat for the past eight years."

Sire: Beechford's Bailif 209139.
Dam: Sunnyside's Ultra Beauty 237800.
Breeder: Arthur C. Wadley, New Market, N. J.
Owner: Est. J. Barlow Cullum, Reading, Pa.
Born Nov. 14, 1934. Calved March 28, 1939.
Served Oct. 1, 1939. Calved July 8, 1940.
Carried calf 200 days during test.
Requirement for admission 379.1 lbs. fat.
Supervised by Pennsylvania State College.
3 Milkings daily.
Total Milkings 1095.
Retest taken in May.
Special tests taken in August, October.

1939	Milk Lbs.	Butter Fat %	Butter Fat Lbs.
April 20	687.6	4.88	33.55
May	1979.4	4.70	93.03
June	1669.0	4.20	70.10
July	1551.5	4.69	72.77
August	1401.0	4.57	64.03
Sept.	1380.6	5.37	74.14
Oct.	1374.7	5.39	74.10
Nov.	1283.9	5.70	73.18
Dec.	1222.4	5.53	67.60
Jan. 1940	1132.7	6.31	71.47
Feb.	1042.1	6.18	64.40
Mar.	974.0	6.28	61.17
April 18	528.4	6.28	33.18
Total	16227.3	5.25	852.7

Breeders to Hold Bull Auction

RED flags will be flying for a bull auction and calf show, under combined breed association auspices, in the dairy cattle barn at Eastern States Exposition, September 14 to 21, at Springfield, Massachusetts.

Conflicting breed promotion material will be "buried with the hatchet" in the heart of the scrub bull.

A red barn is being erected to house the young sires, each of which will have records on the three nearest dams. The actual record on the dam exceeds 500 pounds of butter fat. Bids will be taken during the entire week on these bulls, the final sale to be held on Friday of the show week.

A second red barn will house pure bred heifer calves of each of the breeds. The calf show will urge the raising of pure bred female replacements. Testing association figures place pure bred animals at an advantage of $25 per head per year in increased income over feed cost.

Outlines of good and poor conformation in dairy cattle will be shown. The pure bred for centuries has been bred for improved conformation and today is the only source of such improvement. It costs the same to raise a good or poor animal.

The United States Bureau of Dairying reports 432,000 dairy herds of eleven cows or more and only 90,000 registered sires in use. Breeders of seed-stock in America have excelled even the native homes of the breeds in producing animals of superior production and type, yet some of the animals for lack of a market go to the butcher. These same animals in the hands of a dairyman could give him an economic lift.

H. O. Mohler

CALIFORNIA Guernsey breeders mourn the death on July 25 of H. O. Mohler of Waukeen Guernsey Dairy of Ripon. Mr. Mohler was one of the oldest breeders in the San Joaquin Valley and had one of its highest producing Guernsey herds. He was doing an outstanding job of breeding cattle with the use of at least two sires that he had proved.

It is hoped that the herd will be continued in operation by the family.

Fall Sales . . .

(*Continued from page 369*)

Like Southeastern Kansas, Central Kansas will hold its regular sale so that the State of Kansas will be well represented by breeders wishing to sell and others looking for good buys.

The Pennsylvania State Sale has been combined with the Eastern Guernsey Sale and will offer the breeding of good Pennsylvania and eastern herds.

New Jersey breeders started their first annual sale a year ago and finding it quite successful will offer to the public consignments in their second event to be held at Trenton.

Occasionally Langwater Farm allows breeders to set their own prices through auction for Langwater bred Guernseys. This is one of those years in which the Langwater Farm Sale will be held. Needless to say, the animals offered will be the result of over thirty-five years of breeding.

Several attempts have been made by the Essex County breeders of Massachusetts to hold a sale and this year, with the assistance of several other breeders, a quality sale will be held at Topsfield, Massachusetts. It is their first and should be a good one.

Louis Merryman is holding his first Gerar Guernsey Sale and will include some seventy head of Gerar breeding. Of course, it will be at Timonium, Maryland.

Possibly as much enthusiasm may be found among the breeders in California as anywhere in the country, and because of that enthusiasm and the good herds that are being developed, the California association has established and is holding its regular annual sale.

Several years ago Thomas Marsalis founded a great herd. Because of conditions beyond his control, it has become necessary to disperse Broadland Guernseys and 148 head will be offered at the public's own prices at the farm in Queenstown, Maryland. It will be a two-day sale.

For years Wisconsin has been a great foundation state and herds throughout America have been established by animals bred in that dairy state. In the late fall the state association holds its annual sale and through this sale in past years have traveled many good animals. This year the same sale will be found in their pavilion at Waukesha.

The last sale will also be held in Wisconsin when the LaCrosse County Club holds its annual consignment.

Dunn's Tour, with William S. Dunn and R. G. Harwood, announces a consignment sale to be held in New York state.

Acetonemia . . .

(*Continued from page 372*)

Chloral hydrate per orum is used with favorable results, but fatalities may occur if caution is not exercised in the selection of the cases treated in this manner and the dosage administered.

It is not an uncommon occurrence to encounter typical cases of acetonemia that fail to show rapid improvement from injections of dextrose solution or from chloral therapy. Observations made at this laboratory indicate that such cases will usually show a prompt and favorable response when the injections of dextrose solution are supplemented by the daily oral administration (by drench, stomach tube, or with the feed if the animal will eat) of from two to four pounds of an inexpensive grade of corn sugar or ordinary black strap molasses. It has been found convenient to divide the sugar or molasses into several doses and administer each dose well diluted with water. This treatment may be repeated for three or four days or longer depending on the intensity of the ketosis.

Prevention: Some cows apparently develop ketosis more readily than others. These animals must, therefore, be given more feed, preferably in the form of concentrates, than is prescribed by rule of thumb feeding practices if they are to escape an attack of acetonemia. Cows that are known to have had attacks of ketosis can be fed advantageously the usual ration of roughage and grain and in addition from two to four pounds daily of an inexpensive grade of corn sugar (dextrose) or ordinary black strap molasses during the last few weeks of pregnancy and the first three to six weeks of the lactation period. It is usually not a difficult task to induce cows to consume either of these supplements if the increase in the amount fed is not made too abruptly.

When the herd has access to luxuriant pasture it does not seem to be so essential that these supplements be included.

Island Cattle . . .

(*Continued from page 373*)

cellaneous vegetables and a few store cattle.

An Obscure Future

Since the Islands have been dependent on imports for the bulk of their essential food and feeding stuffs, the future welfare, both of the human and the cattle population, is entirely at the mercy of the enemy. And to judge by the absence of that quality from his dealings with all others, we in England who have enjoyed the friendships of so many Channel islanders can feel for them in the separation from their herds and in the rule of the rubber truncheon which presumably is now their lot.

New Jersey Guernseys Invited to Electrified Farm

Jacob Tannis, owner of Ideal Farms, Augusta, New Jersey, has been invited to send fifteen animals from his large herd to represent the Guernsey breed at the Electrified Farm sponsored by privately owned power and light companies during the last six weeks of the New York World's Fair.

The Guernseys from Ideal Farms will go to the Electrified Farm September 14 and remain until October 27.

THE NEW YORK STATE GUERNSEY BREEDERS' NEWS

NEW YORK STATE GUERNSEY BREEDERS CO-OPERATIVE, INC.

1606 Erie Blvd. East
Syracuse, N. Y.

B. J. H. RIKERT
Editor and Business Manager

R. W. DUCK
Associate Editor and Assistant Manager

DIRECTORS

Henry M. Brown, Utica, N. Y.....President

J. M. McDonald, Cortland, N. Y.
First Vice-President

Earl D. Crocker, Sennett, N. Y.
Second Vice-President

Dr. J. R. MacElroy, Jonesville, N. Y.
Secretary-Treasurer

Oscar F. Kinney,	Albany, N. Y.
Dr. C. F. Mignin,	Castile, N. Y.
Dr. H. E. Martin,	Clarence, N. Y.
William K. Hepburn,	Hopewell Junction, N. Y.
Harry Bailey,	Mount Tremper, N. Y.
A. H. Chambers,	Kingston, N. Y.
John Wilkie,	Newburgh, N Y.
Fred H. Gordon,	Brockport, N. Y.
O. J. Helms,	Randolph, N. Y.
Charles A. Graham,	LeRoy, N. Y.
John S. Clark,	Huntington, N. Y.

Saratoga County Meeting

SARATOGA COUNTY Guernsey Breeders held their annual summer picnic at L. H. McCormack's Lakeridge Farm, Saratoga Road, on June 29. Officers of this association are president, M. R. Wood, Ballston Lake; vice president, Ralph W. Robinson, Greenfield; and secretary-treasurer, E. J. Herrington, Saratoga Springs.

Clifford Greene, manager of Oscar Kinney's Waldorf Farms, North Chatham, was the official judge for the placings in the 4-H judging classes. Judging awards were as follows:

First, Irving Plumber; second, Paul Ropitzky; third, John Neilson.

B. J. H. Rikert, manager of the New York State Guernsey Breeders' Co-Operative, Inc., spoke relative to *Golden Guernsey* milk sales and various association matters.

Douglas MacElroy, Birch Brae Farms, Jonesville, was chairman of the committee on arrangements.

An enjoyable time was had by all. Local gatherings and meetings of this sort are always of benefit and a pleasure to those attending.

Notes From The Herds

THE Taberlea herd of Dr. C. F. Mignin is noted for its consistent high production. Among several exceptionally well bred youngsters in the herd is the yearling bull Taberlea Beacon 280768, a son of Reservation Anchor 220525, whose six nearest dams average 12382.73 pounds of milk, 655.71 pounds of butter fat. "Anchor" is a paternal grandson of Reservation Pioneer 30421, A. R., through Reservation Penwyn 125543, A. R. The dam of "Beacon" is Reservation Marjory 289162, A. R., also sired by Reservation Penwyn 125543, A. R. "Marjory" has a class G record of 9652.9 pounds of milk, 536.4 pounds of butter fat, (5.56%) and holds sixth place in class BB with 17299.6 pounds of milk, 893.4 pounds of butter fat (5.16%). She is a full sister to Reservation Cornelia 349137, A. R., with two Advanced Register records; and also Reservation Cornsilk 426466, A. R., with 9378.8 pounds of milk, 487.3 pounds of butter fat, class G. "Pioneer" appears again in the third generation as the sire of the paternal grandam, Reservation Annabel 169931, A. R., she with a class A record of 15778.8 pounds of milk, 799.9 pounds of butter fat. Her full sister is Reservation Roxanna 153235, A. R., with 7304.4 pounds of milk, 428.8 pounds of butter fat, class G, and 11055.5 pounds of milk, 682.6 pounds of butter fat, class D.

McDonald Farms, Cortland, J. M. McDonald, owner, K. C. Sly, manager, can be justly proud of the calves sired by McDonald Farms Conqueror 262516. This junior sire, a great great grandson of Mixter Faithful 101637 through May Royal's Majesty 117245, is sired by Green Meadow Watchful 154429. Among Watchful's daughters are the great cows: Green Mead's Thelma 349034 with 12902.7 pounds of milk, 704.2 pounds of butter fat, class G. She is the dam of Myhaven King 233983, also being used in the McDonald Farms herd. Another "Watchful" daughter, Yokum Ann 446129, is a former class leader in class EE with 781.4 pounds of butter fat. The paternal grandsire is Green Meadow Coronation King 109429, whose twenty-seven Advanced Register daughters include Green Meadow Lustre 226332, first place in class D with 16371.8 pounds of milk, 978.3 pounds of butter fat; Green Meadow Melba 384421, world's records in classes F and FF with 15342.9 pounds of milk, 963.9 pounds of butter fat; and Douglaston Coronation Queen 358648 with 13860.7 pounds of milk, 803.3 pounds of butter fat, fifth in class DD when made. The dam of "Conqueror" is Valor's Kittoline 401191 with 14105.7 pounds of milk, 691.0 pounds of butter fat, class BB, on retest in class AA in 314 days has produced 14461.7 pounds of milk, 680.44 pounds of butter fat. She is the dam of McDonald Farms Artist 523718, whose sire is Foremost Prediction 212227, A. R. "Artist" has a class GG record of 11062.9 pounds of milk, 600.4 pounds of butter fat; on retest in class B she is now making over three pounds of butter fat per day. She was the outstanding two-year-old of the 1938 show circuit and the outstanding three-year-old of 1939. "Kittoline" is a daughter of Langwater Valor 79775, A. R.

Cecil Reeves has a nice 4-H Club heifer in Rosalie of Win-on-a Farm 544822. She is by Waldorf Pioneer's Advocate 208468, that has sired a group of good ones in the Reeves herd.

Ellis William Hutchings, Dryden, heads his Guernseys with McDonald Farms Bond Boy 256369, a son of Caumsett Agitator 201780, senior sire at B. H. Treadwell's Hendershore Farm, Watertown. Six of his seven

nearest dams average 12204 pounds of milk, 650 pounds of butter fat in immature classes. The junior sire at Mr. Hutchings is Lakeside Rex 267514, by McDonald Farms Barrier 251445, and out of Lakeside Betty 276442. "Betty" is an outstanding producer and brood cow in the herd of Harold Tripp, Dryden. She is past twelve years of age and during the month of May produced seventy-five pounds of butter fat. Her last three Dairy Herd Improvement Association records (twice-a-day milking for 351 days) average 13027.8 pounds of milk, 771 pounds of butter fat. She was second prize New York State cup winner in the Dairy Herd Improvement Association classes in 1936 and 1938. Mr. Hutchings' herd averaged 342 pounds of butter fat (twice-a-day milking for 305 days) during the past year with thirty per cent of the herd milking with first calf.

Harold Tripp, Dryden, heads his Guernsey herd with McDonald Farms Barrier 251445. This bull traces three times in the third generation to Florham Laddie 20431. The highest records of his six nearest dams average 13720 pounds of milk, 683 pounds of butter fat. Barrier's dam, Beechford's Eloise 358395, with 11273.5 pounds of milk, 650.4 pounds of butter fat, class F, is a three-quarter sister to Harry Bailey's great recent world record breaker, Beechford's Glow 437962, A. R., in classes C and CC with 17811.4 pounds of milk, 988.2 pounds of butter fat.

Earl Crocker, Bellmath Farms, Sennett, has found the blood of Florham Illustrious 160237 to be the kind that builds a desirable uniform and profitable herd. This proved sire born November 16, 1928, has increased production for milk and butter fat on a thirty-five daughter-dam average basis comparison (twice-a-day milking for 305 days). During the past two years pasture, roughage and feeding conditions have not been favorable for highest production possibilities with freshening heifers. "Illustrious" is a son of Old Contemptible 59639 that is a maternal grandson of Ne Plus Ultra 15265, A. R., and his dam, Florham Fantasy 88835 is a daughter of Ne Plus Ultra 15265, she has a class FF record of 9301.9 pounds of milk, 473.8 pounds of butter fat. Continuous herd testing of all daughters at Bellmath Farm has resulted in constructive breeding progress. Prominent among the brood matrons in the Bellmath herd is Bellmath Alice 257703. Her Dairy Herd Improvement Association records starting in 1930 show that in 2978 days she produced 89128.0 pounds of milk, 3989.9 pounds of butter fat. Her daughters sired by "Illustrious" include Bellmath Alberta 370369, that started on herd test in 1934 and has produced 57279.0 pounds of milk, 2475.4 pounds of butter fat in 1904 days. Another "Illustrious" daughter, Bellmath Allie 515697, starting herd test in 1936 and has produced 35610 pounds of milk, 1579.3 pounds of butter fat, in 1163 days; and Bellmath Adaline 434413 starting herd test in 1935 has produced 38524.0 pounds of milk, 1825.5 pounds of butter fat in 1457 days.

Walter Sherman, Auburn, is using Langwater Butternut 237498, jointly owned with Earl Crocker, to head his Auburndale Farm Guernseys. Butternut's six nearest dams have an average of 16240 pounds of milk, 794 pounds of butter fat. His sire is Langwater Countryman 200171, A. R., and his dam, Langwater Butterfly 396684, with 11899.4 pounds of milk, 588.3 pounds of butter fat, class F, is a daughter of Langwater Merrymaker 166128, A. R. Earl plans to use a son of "Butternut" on these daughters. This young bull, Bellmath Harbinger 277053, is out of Bellmath Emily 370373, a daughter of "Illustrious."

Auburn Guernsey Farms, Inc., find a steadily increasing cash-and-carry market for their GOLDEN GUERNSEY milk. Original cooperative members include Greystone Farm, acting as the distribution unit, L. S. Riford and T. M. Staples, owners; Auburndale Farm, Walter Sherman, owner; Bellmath Farm Earl Crocker, owner; Maplewood Farm, F. A. Westover, owner. In addition to these herds it has been found necessary, due to trade demands, to purchase milk from the following Guernsey breeders, Howard Slayton, Arthur Stevenson and A. N. Cleveland.

The high cow in Floyd Somes Circle View Farm herd, Memphis, during the past year was Circleview Rose 343465. She is a daughter of Sunburst's Leader 168537, the sire of Double Leader 194287. Her total cost for feed was $81.86 and value of milk over feed cost was $237.21. Floyd's herd has been on the honor roll eight years. The herd average during 1939 for 11.92 cows was 8806 pounds of milk, 455.0 pounds of butter fat, second high in the association. These included ten daughters of Hindsdale Renown 216597, a maternal son of Langwater Golden Boy 164696. "Renown" is now being used in the Central New York Artificial Breeding Association. A recent herd classification of these ten "Renown" daughters was: One, very good; five, good+; two, good; two, fair. Cuddles of Elmwood Farm 238115 is another sire being used by the Central New York Artificial Association. He was developed and used extensively in the herd of Merlin Ledgerwood and Son, Penn Yan.

H. H. Crumb now has thirty head of line-bred females in his Riverview Guernsey Farm herd, Oxford, that are either daughters or granddaughters of Langwater Valor 79775, that has fifty-four Advanced Register daughters and twenty-nine Advanced Register sons. His senior sire is Val's Inspector of the Grove 196668, by Val Erin 166350 and out of Ella Lee of Sepascot 233953. Inspector's daughters are being bred to Mr. Crumb's junior sire, McDonald Farms Chief 250889, also sired by Val Erin 166350, he by Langwater Valor 79775, out of Delatine of Fond du Lac 106466. The dam of "Chief" is Homestead Constant 374941. The next sire to be used will be a coming youngster of promise, Riverview Prediction 288445. He is sired by Foremost Prediction 212227 and out of Foremost Topsy 374862, a daughter of Foremost Dictator 130299.

Merle L. Youngs, Zenda, at Clayton, will act as Producer-Distributor of GOLDEN GUERNSEY milk for Clayton through the Frank Cantwell Dairy serving as distributor. The Zenda herd is in charge of E. Arnold Quist. This all pure bred herd was recently established through foundation purchases made at Douglaston Manor and Tarbell Farms. Among the good females we especially liked were Imp.

Douglaston Defencer's Topsy 536495, sired by Defencer II. of Myrtle Place (R. G. A. S. 6285 P. S.) and out of Imp. Topsy III. du Villocq 516551, and Imp. Douglaston Snowdrop Hope 536500, by Hope's Champion of the Rouvet's (R. G. A. S. 6251 P. S.), and out of Imp. Snowdrop of Camp Joinet 516553. The coming herd sire at Zenda is Douglaston King's Ferdinand 279253, by Douglaston Coronation King 203611, and out of Superb's Flower 269697. A promising youngster which may be retained for use on Ferdinand's daughters is Zenda Duke Michael 226737, he by Douglaston Crown Prince 226719 and out of Imp. Douglaston May Boy's Doris 533618.

Dr. J. R. MacElroy and son Douglas are making some real Advanced Register records with their Birch Brae Farms Guernseys at Jonesville. Among those recently completed is that of Marigold of Birch Brae 365570 with 13564.0 pounds of milk, 719.7 pounds of butter fat, class AA.

Congratulations are again in order for A. H. Chambers, Maple Lane Farms, J. T. Doyle, manager, Kingston, on the recent record of Maple Lane Monarch's Lucky 371555, with 18162.3 pounds of milk, 5.29 per cent, and 960.5 pounds of butter fat, making her eighth in class leaders for AA. She carried her calf 229 days of the record. This is the tenth class leader record to be completed in the herd during the past few years.

Congratulations are extended to Fred H. Gordon, White Hall Farm, George H. Rudman, manager, Elmer Ash, herdsman, Brockport, on the recent record of Florham Beauty Rose 460946. "Rose" recently finished third in class B with 19090.6 pounds of milk and 1033.8 pounds of butter fat. Mr. Gordon's establishment is following a line-breeding program based on Langwater blood lines which augurs well for its future progress.

Edward D. Schlegel, Conesus, has started testing his herd under the Advanced Register Herd Test.

Miss Muriel K. Hill, manager of H. F. Andrus' Bournedale Guernseys, Yonkers, reports the sale of the following bull calves: Bournedale Bryan Borue 277477 to E. S. Burke, North Woodbury, Connecticut, and Bournedale Challenger's Leslie 288537 to Vincent Riggio, Chappaqua. Bournedale Princess Coronet 476764 has a daily average of seventy pounds of milk for forty days as of July 8 in class C.

The following Guernsey breeders have started testing their herds under the Herd Improvement Test: H. P. Faulkner, Falconwood Farms, Wingdale; and Walker-Gordon Laboratory Company, Inc., Borden's World's Fair Exhibit, New York.

Central New York Field Day

THE first Annual Central New York dairy and livestock field days were held July 26-27 at the State Fair Grounds, Syracuse.

General supervision was under the direction of Wendell E. Field and James T. Foster, Syracuse. This event was held under the auspices of the Agricultural Extension organization of Onondaga and Madison Counties, the Department of Animal Husbandry, Cornell University, and the various County Breed Clubs.

In the Guernsey 4-H Classes, first prize junior calf was won by Peggy of Cobblestone Lodge, an entry of Richard Strickland, Camillus. This good heifer calf was later placed first for the New York State Guernsey Association's special awards, by Professor J. D. Burke Cornell, who judged the dairy cattle classes. Howard Murphy's entry from Tully placed second in the junior calf class. Senior heifer: First, Charles Lake, Lamson; second, Virgil White, Jamesville; third, Paul Huntington, Baldwinsville; two years old and over: First, Paul Huntington.

It speaks well for sale demand of Guernsey bull calves that only one was offered at the Field Day. This good June calf, owned by Harold F. Meaker, Memphis, is sired by the proved sire, Hindsdale Renown 216597, now owned and used by the Central New York Artificial Breeding Association. His fifteen nearest dams average 13057.6 pounds of milk and 664.1 pounds of butter fat in 305 days on twice-a-day milking, mature equivalent. His dam is Coral of Everbusy Farm 432808.

Value of Advanced Register Testing

THE dollar value of an Advanced Register record was well illustrated with figures presented by Earl N. Shultz at the recent Broome County organization meeting. Sale averages during the past year show Advanced Register females averaged $275 each; those with Advanced Register dams but no Advanced Register record themselves averaged $252, while those with no Advanced Register record from untested dams had an average value of only $174, thus showing a dollar Advanced Register record value of $101. Bulls from Advanced Register dams averaged $172, while those from untested dams averaged $92, showing a dollar value of $80 per head in favor of Advanced Register testing.

Every pure bred Guernsey herd in New York should be on official test. If your herd is now on State Dairy Herd Improvement Association testing you can place it under the official Advanced Register Herd Improvement Division of The American Guernsey Cattle Club for a very small additional fee. Rules and requirements relative to this and other phases of Advanced Register testing may be obtained without obligation by writing to Superintendent C. M. Cummings, Advanced Register Division, The American Guernsey Cattle Club, Peterborough, New Hampshire. Let's make New York State rank first in Advanced Register testing.

Production Possibilities

THE total number of active Dairy Herd Improvement Associations in New York State reporting during June, 1940, was 114. These involve a total of 2,807 herds, containing a total of 70,330 cows. Of this number 18,930, or a little less than twenty-seven per cent, were honor roll cows.

Records of 70,219 New York Dairy Herd Improvement Association cows during 1938-1939 show that pure bred herds had an average yearly production of 9020 pounds of milk and 341 pounds of butter fat. The pure bred and grade herds (both in one herd) averaged 8320 pounds of milk and 321 pounds of butter fat. Grade herds averaged 7735 pounds of milk and 296 pounds of butter fat and mixed breeds averaged 7804 pounds of milk and 303 pounds of butter fat.

Professor W. T. Crandall offers the

following valuable considerations relative to pasture production possibilities:

"Around one-third of the dairy cows in New York freshen during the months of March, April and May. These cows, although inherently capable of just as high production as are cows freshening in September, October and November, produce less milk and butter fat yearly. This lower production is due to the fact that they do not maintain normal daily productions through the summer months.

"Cows in dairy herd improvement associations freshening in March, April and May have annually produced around 1000 pounds of 3.8 per cent milk less than was produced by association cows freshening in September, October and November. Over the same period the spring freshening cows have returned about fifteen dollars less income over feed cost than have the fall freshening cows. In many herds these differences, of course, are much greater.

"If the needs of spring freshening cows for feed and comfort were met as well as are the needs of fall freshening cows there is no reason why the production of the two groups would differ materially. The difference in income over feed cost of the two groups would also be much less. Doubtless, it is impossible or at least impractical to keep cows just as comfortable during July and August as they are in good barns during the winter months, but much can be done and certainly many dairymen have proved that cows can be as well fed during the summer months as during winter months.

"One of the first rules for summer feeding is to feed all the supplemental roughage in addition to pasturage that cows will eat. Cows should get as many nutrients from roughage feeds while on pasture as they get from hay and silage during the barn feeding period. Roughages commonly used at one time or another to supplement pasture are cured hay, hay and corn silage, temporary pastures of rye sudan, alfalfa, sweet clover, and meadow aftermath, and such freshly cut green feeds as alfalfa, soy-beans, corn and millet. Hay should be fed in racks in the pasture where cows can eat all they want when they want it.

"The daily amount of grain needed by milking cows will depend entirely on how much pasturage and supplemental roughage they are eating and on how much milk they are producing daily. The best rule for feeding grain is to give each cow enough to maintain her body condition and to keep her daily milk from dropping too rapidly. The frequent use of milk scales is necessary to the economical feeding of grain to producing cows.

"Cows can be quite comfortable in pastures that have trees or other shelters furnishing shade, a constant supply of cool clean water, and enough pasture and supplemental roughage to satisfy their appetites. The feed supply must be abundant enough to permit cows to fill up and still have plenty of time for rumination."

G. Herbert Allen

G. HERBERT ALLEN, Salt Point, passed away on Wednesday, July 24. Two days previously he had sustained injuries from a bull which resulted in his untimely death. A bull is the only Judas of the livestock world; dormant within the male bovine brain lies always a crouching madness which needs but a spark to be set aflame. He is mourned by his bereaved family and a host of fellow Guernsey breeders and friends. Funeral services were held at Salt Point Church on Saturday, July 27.

Herbert was respected and admired by all his many associates and acquaintances. His Guernsey breeding program at Allen Farm was a model of successful accomplishment. The continuous use of "Foremost" bred sires has placed it in the forefront of constructive line-bred herds. The excellent individuality and consistent high production attained and maintained speak volumes for his ability as a progressive breeder and a man. His qualities of leadership were combined with kindness, generosity, good fellowship and modesty which endeared him to all.

He had rendered material assistance and valuable cooperation to the New York State Guernsey Breeders organization since its inception and carried on this work with unceasing effort. He has served continuously as one of its Directors for the past several years. He was active in the promotion and support of the Annual Dutchess County Guernsey Sale, and assisted materially toward its success and erection and ownership of its sales pavilion. In his local Dutchess County Guernsey Association and 4-H Club work, Herbert was always one who could be counted on to efficiently perform a needed service, because he willingly put his shoulder to the wheel and kept it there until the job was successfully accomplished. He had served as president and later as a director of various committees in the Dutchess County Guernsey Breeders Association for several years.

Truly the wonderful thought recently expressed editorially by DeWitt C. Wing has special significance as applied to Herbert, wherein he states in part: "Such leaders are uniquely qualified to take part in building a sound agriculture, and thereby contribute to the general welfare of the nation. Animal husbandmen know that their leadership is effective only in so far as it inspires and justifies the cooperation of breeders and their organizations."

Manager W. K. Hepburn, Foremost Guernsey Association, Inc., well expresses the feeling of all in his statement:

"It was a great shock and took from us a great man for our community. We will miss Herbert for he represented the real American type."

Herbert was forty-one years of age, a native of the town of Clinton. He was the son of William and Cora VanDeWater Allen. Surviving him are his wife, Mrs. Ethel F. Allen; a daughter Barbara; his mother, Mrs. Cora VanDeWater Allen; and two brothers, Henry, residing in Wisconsin, and Elmer, residing at Potsdam.

Notes From The Herds

JOHN S. WOOLSTON continues to be well up on the Honor Roll with his Guernseys at Valliedale Farm, Victor. He has several calves of real promise sired by Elmwood Farms Aggressor 276883, bred by Dorothy Onderdonk, Hall, a son of Monie's Major of Elmwood 214348. The dam of one

of his good bull calves is Willow Brook Leader's Rose 496087, bred by C. A. Phillips and Son, Willow Brook Farm, Victor. She has a Dairy Herd Improvement Association record of 9255 pounds of milk and 415 pounds of butter fat (twice-a-day milking for 305 days). Her sire is Willow Brook Leader 163262, and her dam is Ultra Rose of Willow Brook 344088.

Congratulations to Maple Lane Farms, Kingston, A. H. Chambers, owner, T. J. Doyle, manager, on their new class leader, M. L. Heweshurst Princess Gay 572323, sixth place in class FF with 12751.0 pounds of milk and 763.4 pounds of butter fat. "Princess Gay" is sired by Maple Lane Jacquelin's Prince 212017, and out of Heweshurst Lady Gay 423380. One of the herd sires now being used with success at Maple Lane Farms is Maple Lane Fashion's Steadfast 234081 whose sire is Saugerties Golden Steadfast 190975. His dam is Maple Lane Monarch's Fashion 341461, class leader in C and CC. "Fashion" is a daughter of Saugerties Ultra Monarch 77702, A. R.

Savada Farm, Whitesboro, H. M. Brown, owner, George Rikert, manager, are obtaining calves of real promise from their present herd sire, McDonald Farms Combination 274203. He is sired by Foremost Faithful Supreme 211205 and his dam is Green Mead's Thelma 349034, A. R., with 13518.8 pounds of milk and 740.7 pounds of butter fat in class D. Griffith's Countess of Monroe 504328, sired by Masterpiece of Allen Farm 207508, A. R., produced 26.26 pounds of butter fat in the last fourteen days of May at "Borden's Dairy World of Tomorrow." She

(*Please turn to page 389*)

Dairy Herd Improvement Roll of Honor

REQUIREMENTS: Cows on Dairy Herd Improvement Test—50 pounds.

(Member of New York State Guernsey Breeders' Cooperative, Inc.)

Allen, G. Herbert, Salt Point, N. Y.
Masterpiece Blossom 509435
Vancrest Cottage Lassie 382683
Count's Primrose 432655
Masterpiece Dale 535028
Masterpiece Brighteyes 514083
Andy's Brightness 436721

Bapp, F. E., Baldwinsville, N. Y.
Circleview Rose 343465
King's Proud Lady of Lysander 313259

Butterfield, V. M., Brockport, N. Y.
Naomi GG

Chamberlin, F. O. and Son, Jordon, N. Y.
Sunflower GG
Barbara GG
Olive Oyle of Echo Heights 511297

Chapman, Frank P., Ontario, N. Y.
Primrose of Chapman Homestead 406982
Sadie of Chapman Homestead 355152

Cleveland, A. N., Aurora, N. Y.
Hedgewood's Queen Marie 404591
Hedgewood's Wisconsin Bell 404594
Shirley RG

Dusinberre, E. M., Geneva, N. Y.
Tarbell Farms Brilliant Cleo 515613
Dorothy GG

Ennis, R. H. and Son, Lyons, N. Y.
G. E. No. 8 RG
R. H. No. 6 GG
R. H. No. 12 RG
R. H. No. 13 RG

Fish, Louis, Jr., Salt Point, N. Y.
Ivy's Golden Dolly 435494
Bournedale Lucky Lady's Jane 413572

Gates, R. R., Plainville, N. Y.
P. B. G. 21-B-7696
P. B. G. 21-B-7636
GG 21-B-7637
GG 21-B-7646

Gordon, F. H., Brockport, N. Y.
Beechwood Bocianna 463740
Beechwood Sidona 448117
Nodrog Merry Tanita 499323
Nodrog Merry-Marie 542397
Nodrog Merry-Tantrum 542398
Nodrog Radiance 537826
Florham Cherry 460942
Thornton's Lustre 396823
Florham Beauty Rose 460946
Heartsease Butterfat Daisy 336662

Hartman, W. W., Rochester, N. Y.
Homestead Royal's Blanche 429838
Reservation Principia 496499
Bessie GG
June GG
Beauty GG

Helms, O. J., Randolph, N. Y.
Zane's Susan Lassie 315832
Silver-Forest Junita 518946
Silver Forest Leona 553207
Dorothy of Morton Heights 2d 435419
LaFayette's Lady Sonia 483217
LaFayette's Lady June 458658
LaFayette's Margaret Black 493431

Longrod, Peter, Lyons, N. Y.
Lucille RG
Jewel RG
Noisey GG
Tootie GG

Lake, Homer, Lyons, N. Y.
Ann GG
Lash Ho RG

McIntosh, E. P., Cayuga County, N. Y.
Peony of Caldwell Place 331152
Strathbran Dora 422903
Strathbran Nancy 475280
Strathbran Rhonda 504048

McNab, A. J., Pine Plains, N. Y.
Meadow Brook's Happy 442291
Meadow Brook's Bella Donna 469788

Meaker, H. F., Memphis, N. Y.
Helen of Everbusy 445468

Milliman, T. E., Churchville, N. Y.
No. 89 GG

Motley, H. R. C., Ontario, N. Y.
Supreme's Osquay 556608
Betty of Living Spring 449600
Douglaston Rosalind 403230
Wychmere Fair June 453360
Wychmere Butterfat Honor 418301
Douglaston Dugald's Gratia 472209

Munro, T. H., Est., Camillus, N. Y.
Laddie's Gladys of Munroholm 401734
Pansy of Munroholm 394719

Nakoma Farms, Fairport, N. Y.
Jenny GG
Violet GG
Nakoma Cliftonia GG
Buttercup GG
Nakoma Reddy D. GG
Polly GG

Naylor, Ernest, Lyons, N. Y.
Robbella Rebbeca Rowena RG
Abbie RG
Amalice RG
Istia RG
Bess GG

Oaks, R. L., North Rose, N. Y.
Pat GG
Roxy GG

Onderdonk, W. B. and D. A., Hall, N. Y.
Valentine's Cupid of Elmwood 419125
Princess Anne's Anita 471863
Bonnie's Best of Elmwood 515299
Jill's Jule of Elmwood Farm 476293
Snow Flake's Sylvia of Elmwood 524510
Bluebell's Beauty of Elmwood 515300
Bess GG

Payne, Howard, Clarence, N. Y.
Marigold of Wis Koy 395493
Sentry's Monica 347454
Douglaston Duchess Marguerite 358646
Brooklands Confidence 455768
Edgewood Countess 389717
Brooklands Snow Girl 514246
Brooklands Gem 514245
Star

Reeves, Ed., Baldwinsville, N. Y.
Lois's Letty of Sunnyslope 602732
Primrose of Win-on-a Farm 544824

Rosebrough, Frank, Brockport, N. Y.
Maxine Rose of Locusts 565473

Slayton, Howard, Port Byron, N. Y.
Itchen Mable of Flatrock 469678

Somes, Floyd, Memphis, N. Y.
Circleview Sunburst's Rosetta 466665

Wells College Farm, Aurora, N. Y.
Perfection Bessie of Wells 435573
Perfection Alice of Wells 435571
Hygh Martha of Wells 379766
Gr. G. No. 39
Pontius' Bessie of Wells 473768
GG No. 59

NEW YORK ROLL OF HONOR

REQUIREMENTS:

Cows on official A. R. Farmers' Class.....40 pounds
Cows on official A. R. test.....50 pounds

For actual records see "What The Cows Are Doing" in this issue and also in the August 15 issue.

Andrus, H. F., Bournedale Farms, Yonkers, N. Y.
Bournedale Busy Bee 468148
Bournedale Dandy Girl 518651
Bournedale Dolly Violet 468152
Bournedale Golden Bunnie 564578
Bournedale Golden Frolic 564328
Bournedale Golden Helen 551284
Bournedale Miss Elsie 468142
Bournedale Princess Coronet 476764

Bacon, George W., Thatch Meadow Farm, Saint James, N. Y.
Sov.'s Fantine of Oldacres 320657
Thatch Meadow Aster 531181
Thatch Meadow Ruby 557319
Tulip of Woodside 412350
Valor's Golden Fantine 539039

Bacon, Robert, Mrs., "Oldacres," Westbury, N. Y.
Fantine The Sixth Daughter 549277
Romana's Golden Girl 507325

Barclay, Hugh, Douglaston Manor Farm, Pulaski, N. Y.
Douglaston Baroness Aylmer 533615
Douglaston Baroness Garvagh 538781
Douglaston Baroness Raiensdale 533614
Douglaston Countess Anne 538779
Douglaston Countess Loudon 529179
Douglaston King's Buttercup 498841
Douglaston King's Rosalind 450326
Douglaston Princess Anne 369591
Douglaston Princess Polly 536499

Batterman, Henry L., Beaverbrook Farm, Mill Neck, N. Y.
Beaverbrook Annette 509644
Beaverbrook Gypsy Jade 397009
Beaverbrook Madonna 548471
Beaverbrook Sequel 509646

Bauckus, H. H., Green Tree Farms, Town Line, N. Y.
Greentree Royal Rose 522177
Criss Cross of Hedgewood 549139
Paynehurst Charity 544141

Buckley, H. H., Cathedral Farms, Oneonta, N. Y.
Cathedral Kate S.'s Sister Kate 555252
Cathedral Rex Rilma-Belle 532889
Cathedral Sylvia 344935
Marcy Farms Rilma Marie 513544

Burden, James A., Est., Woodside Farm, Syosset, N. Y.
Africanus of Woodside 475879
Dauntless' Gift 352905
Heroine Lass of Woodside 530879
Locket of Woodside 387971
Renown of Woodside 519246
Sequel of Woodside 442303

Caumsett Corporation, The, Huntington, N. Y.
Caumsett Bara 415910
Caumsett Country Barena 597269
Caumsett Country Gardenia 597265
Caumsett Country Gemina 597270
Caumsett Ida 342786
Caumsett Inez 416720
Caumsett Island Rodda 620240
Caumsett Olga 332590
Caumsett Radiance 426173

Chambers, A. H., Maple Lane Farms, Kingston, N. Y.
Maple Lane Africander's Bessie 523221
Maple Lane Africander's Bonny 507347
Maple Lane Africander's Clover 505746
Maple Lane Africander's Gift 535649
Maple Lane Africander's Hannah 535647
Maple Lane Africander's Jackie 469040
Maple Lane Lucky Lass 463942

Cheney, O. H., Est., Cornwall Hill Farm, Patterson, N. Y.
Cornwall Hill Larch 581795
Cornwall Hill Mahogany 498513

Cornell University, Ithaca, N. Y.
Cornell Barbarian Etta 517764
Cornell Barbarian Gladys 524748

Crocker, G. H., The Crocker Farms, Cortland, N. Y.
Champion's Highrilla 543877
Champion's Valinda 543872
Hightide's Fleuretta 429003
Hightide's Royal Josie 448730
Superb's Patricia 435990

Davison, H. P., Mrs., Locust Valley, N. Y.
Peacock Point Flower 475276

Donaldson, John W., Nevis Farm, Millbrook, N. Y.
Douglaston Lady Olivia 462394
Sheldegren Janet 360846

Douglas, Elizabeth, Spring Farm, Tilly Foster, N. Y.
Stadacona Betsey 363025
Stadacona Brownie 540745
Stadacona Christimas 428690
Stadacona Diamond 546779
Stadacona Nancy 509683
Stadacona Rexella 423726

Dreyfus, Max, Madrey Farm, Brewster, N. Y.
Madrey Farm Fancy's Victory 465318

Foremost Guernsey Association, incorporated, Hopewell Junction, N. Y.
Butler Island Fayroyal Betty 520053
Butler Island Fayroyal Blitz 520050
Butler Island Fayroyal Miriam 408602
Estelle's May 509560
Foremost Kivy 440750
Foremost Leila 447993
Foremost Noble Girl 506987
Foremost Odda 567998
Foremost Olinda 561810
Harriette of Emerald 495000
Superb's Faithful 410579
Supreme's Nedda 506989
Supreme's Nelda 506999

Gordon, Fred H., White Hall Farm, Brockport, N. Y.
Beechwood Bloodroot 447330
Dicta Royal 392203
Nodrog Merry Tanita 499323

Hagan, John, Corona, N. Y.
Douglaston Duchess Clis 501712
Gayhead's Mercy 519441
Lord's Honey of Clover Hill 553469
Lord's Pearl of Clover Hill 553471
Wychmere Starlight Butterfat 407347

Indian Ladder Farms, Incorporated, Altamont, N. Y.
Florham Ramona 447358
Indian Ladder FC PBs Kg Butcup 520617
Indian Ladder FCs PB Tx A Dasy 514177

Lohnes, James T., Red Fox Farm, Valley Falls, N. Y.
Douglaston Lady Belmore 512784
Douglaston Lady Rosse 512787
Douglaston Princess Clementina 501711
Douglaston Princess Louisa 498843
Spar Hill Violet 580281

MacElroy, Douglas R., Birch Brae Farm, Jonesville, N. Y.
Bertha Spring's Royal 479823
Rex's Buttergirl of Blue Barns 450367

MacElroy, J. R., Birch Brae Farm, Jonesville, N. Y.
Cherry of Birch Brae 409311
Constance of Birch Brae 409312
Florette of Birch Brae 533280
Formona of Birch Brae 537458
Rebecca of Birch Brae 426325

Mignin, C. F., "Taberlea," Castile, N. Y.
Reservation Milkyway 483817

Motley, Helen R. C., Wychmere Farm Ontario, N. Y.
Wychmere Butterfat Honor 418301
Wychmere Butterfat Princess Maid 527968
Wychmere Butterfat Supreme 527967

Pollack, George J., Pine Grove Farms, Binghamton, N. Y.
Alta of Banksburn 406450
Cassie of Pine Grove Farms 540427
Kelso's Queen 365976
Pilot's Nora Patti 409743

Riford, L. S., & Staples, T. M., Greystone Farm, Auburn, N. Y.
Argilla Finch 420685
Greystone Elegance 541554
Greystone Music 453495
Greystone Royal Helen 519880

Rymph, James Budd, Any Time Farm, Pleasant Valley, N. Y.
Princess of Anytime 291427
Silvia of Anytime 463400
Twinkle Toes of Anytime 525414

Smith, Elisabeth Thew, Little Farm, East Northport, N. Y.
Giftie of Cold Spring Harbor 394650
Little Farm Rosanka 591747
Pride's Columbia of Oldacres 546957

Smith, E. Thaddeus, Little Farm, East Northport, N. Y.
Little Farm Fannie 591746

Stoll, Karl, Est., Pine Tree Farm, Hyde Park, N. Y.
Bournedale Jocelyn 558775
Bournedale S. Genevieve 508849
Bournedale S. Sunny Girl 509701
Cynthia of Hobbs Farm 502090
Topaz of Oaklawn 302214

White, George M., Gayhead Guernsey Farms, Coxsackie, N. Y.
Gayhead's Actress 539682
Gayhead's Baroness 419532
Gayhead's Lady Godiva 596456
Gayhead's Queen Kate 387506
Gayhead's Sue 460155
Klondike Gay Julia 442721
Oswego Falls Farms Hope 2d 406494
Primrose of Flint Hill 400101

Whitlock, L. E., Red Osier Guernsey Farms, Stafford, N. Y.
Cherry's Pollyanna 290297

Whitney, C. L. A., Wyebrook Farm, Loudonville, N. Y.
Princess Sweet Rocket 486910
Wyebrook Greenwich Countess 555665
Wyebrook Greenwich Miss 387163
Wyebrook Greenwich Queen 440150

Wilkie, John, Forge Hill Farm, New Windsor, N. Y.
Forge Hill Lucretia 540357
Forge Hill Merry Joan 502562
Forge Hill Royal Delight 502548
Forge Hill Royal May Rose 463727
Lagrange Sunny 560414
Segred of Banksburn 564242

New York State Approved Advanced Register

Records from July 15 to August 15, 1940

George W. Bacon, Saint James, New York
Douglaston Maria 411750
Henry L. Batterman, Mill Neck, New York
Barberry of Hilldene 437211
Werner Cohors, Hyde Park, New York
Majesty's Dutchess 536592
Cornell University, Ithaca, New York
Cornell Royal Ann 470433
Abraham B. Cox, Cherry Valley, New York
Hunter's Puss 491750
G. H. Crocker, Cortland, New York
Champion's Royal Stella 478409
John W. Donaldson, Millbrook, New York
Sheldegren Janet 360846
J. M. McDonald, Cortland, New York
McDonald Farms Alma 550715
McDonald Farms Alleen 540532
McDonald Farms Alfreda 540533
McDonald Farms Blanchette 516046
Foremost Orilla 544200
Foremost Olive 544005
C. F. Mignin, Castile, New York
Reservation Marie 446241
George J. Pollack, Binghamton New York
Regent's Ada of Pine Grove Farms 470173
Aline of Pine Grove Farms 470175
Estate Gage E. Tarbell, Smithville Flats, New York
Tarbell Farms Peerless Rhoda 586118
Tarbell Farms Royal Ann 592100
Nathan Yakimoff, Katonah, New York
Hope of Stillwater 534237
C. L. A. Whitney, Loudonville, New York
Wyebrook Rose Louise 547600
Wyebrook Graceful Celebrity 586127
John Wilkie, New Windsor, New York
Forge Hill Valee 502559

Applicants for Membership

THE following Guernsey breeders have applied for membership in The American Guernsey Cattle Club:

CALIFORNIA: Roscoe W. Clowes, Stockton, recommended by George W. Emde; Tulare Union High School, Tulare, recommended by Jas. W. C. Pogue.

ILLINOIS: Lakewood Farm, Malcolm J. Boyle, trustee, Mundelein, recommended by L. J. Drake.

MINNESOTA: N. F. Banfield Corporation, Austin, recommended by the Gluek Brewing Company; F. M. Crosby, Minneapolis, recommended by L. V. Wilson; Fred L. Bregel, St. James, recommended by Victor E. Geistfeld.

NEW HAMPSHIRE: Mr. and Mrs. Alexander K. Pringle, Lebanon, recommended by William T. Jordan.

NEW YORK: Daniel H. Heller, Feura Bush, recommended by George M. White.

OHIO: Mrs. Sallie Jones Sexton, Granville, recommended by O. C. Belt and H. R. Penney.

PENNSYLVANIA: E. H. DeVilder, Clarion, recommended by Fred S. Port; R. L. Harpster, Warriors Mark, recommended by James E. Hindman.

RHODE ISLAND: Baybrink, Inc., Providence, recommended by Helen M. Danforth.

VIRGINIA: H. E. Hutcheson, Gloucester, recommended by H. M. Skelton.

WISCONSIN: Ralph P. Smithyman, Pewaukee, recommended by George McKerrow and Sons Company.

Chat . . .

Those attending the Nebraska State Fair and expecting to see James A. Linn judging Guernseys are going to be disappointed for the information sent to the Journal was an error and now we are informed that that jovial man from Ardmore, Oklahoma, Mort Woods, will be seen in the ring as the official judge.

Recently a birthday dinner was given to Nathaniel I. Bowditch by the trustees, president and faculty of the Massachusetts State College. Mr. Bowditch has been exceedingly active in agricultural development and for forty-four years has been a trustee of the State College. In Guernsey circles "Nat," as he is called by his many friends, is the third oldest living member of The American Guernsey Cattle Club. We sincerely hope that other birthday parties may be enjoyed by Mr. Bowditch.

Chester County, South Carolina, has been honored by a feature article in the Southern Planter of August. Professor C. G. Cushman has worked out a brief history of Guernsey activity that has extended over a period of more than fifty years. In speaking of the future, Professor Cushman said,

"It is more than passing significance that a substantial number of farm boys are being attracted to the farm by reason of their dad's Guernseys. They will carry on the Chester County Guernsey tradition."

An explosion on Blakeford Farms, Queenstown, Maryland, resulted in the injury of four of the men, including Guy Harmon, Jr. They were badly burned but all are recovering.

Recent sales by Dr. Harold H. Meanor, Halmar Farm, Clinton, Pennsylvania, included a junior herd sire, Halmar Duke 254620, son of Green Meadow Royal 208942, to Max Hootman, Washington, Pennsylvania.

The Pennsylvania State Association has established a cattle sales service and an unemployment service for the benefit of members.

Martin Szamatolski, Delawanna, New Jersey, died on July 28. Mr. Szamatolski joined The American Guernsey Cattle Club in August of 1936 and maintained a herd at his Fanning Fields Farm, Arden, North Carolina.

The new location for the office of secretary of the Illinois Guernsey Breeders Association is Walnut, Illinois. From now on you can get in communication with Omer L. Baumgartner at Walnut.

Dick Ulken, manager of Pine Manor, Goshen, Indiana, is spending considerable time picking out top animals for the Ninth Annual Indiana State Sale to be held on October 9 at the State Fair Grounds, Indianapolis.

Golden State Golfers

THE Golden State Company, Ltd., plants in the Los Angeles area have been selling about a thousand gallons of *Golden Guernsey* milk daily. It keeps them busy, but in off hours the self-styled "Junior Vice-Presidents" in plant and sales force find time for a bit of golf. From twelve to sixteen men comprise this informal group, and when they started a series of monthly golf tournaments last summer, their search for a trophy was met by an offer of a Guernsey jug from Golden Guernsey, Inc.

The names of six men have been inscribed on the cup, but it has been permanently won by Art Kranz, he having won its custody three times. Paul Shufflebarger had two legs on it, and Jack Siebert, Art Platz, Max Miller and Al Reid had one apiece.

The California office of Golden Guernsey, Inc., now provides another cup for competition on the same terms—win it three times and it's yours for keeps.

GORDON HALL

Purchasing Agent ***Consultant***

I can be of helpful service to you in selecting cattle, planning a breeding program and other farm problems.

Princeton TEL. 1895 **New Jersey**

New York News . . .

(*Continued from page 386*)

was purchased by Borden from Savada Farm. Dr. Mills reported that on June 21 she produced 2.112 pounds of butter fat for the one-day test.

Lois Letty of Sunnyslope 602732, owned by Edward Reeves, Baldwinsville, has produced 7361.0 pounds of milk and 347.55 pounds of butter fat in 205 days on twice-a-day milking with first calf, freshened at twenty-three months. She is sired by Reservation Majesty 230429, a son of Reservation Penwyn 125543, A. R., and Reservation Madeline 267175. It is intended to test her in class FFF with next calf. She has real production possibilities.

Congratulations are extended to Foremost Guernsey Association, Inc., J. C. Penney, President, W. K. Hepburn, manager, on another class leader, Foremost Loyalty 474408, A. R., in class CC with 18229.0 pounds of milk and 856.8 pounds of butter fat; a previous record in class GG, 13759.7 pounds of milk and 653.7 pounds of butter fat. Her sire is May Royal's Valor 146509, A. R., sire of forty-two Advanced Register daughters, and her dam is Peach Blossom of The Prairie 126063, dam of five Advanced Register daughters. As a two-year-old "Loyalty" was first prize at New York and New Jersey State Fairs; third prize Ohio State Fair in 1937. Foremost Kezia 441782, half-sister to "Loyalty," produced 13938.2 pounds of milk and 806.7 pounds of butter fat in class B. The dam of "Loyalty," Peach Blossom of the Prairie 126063, produced 12256.8 pounds of milk and 623.7 pounds of butter fat in class G. The grandam of "Loyalty," Lillia of Iowa 2d 61500, produced 14239.3 pounds of milk and 773.0 pounds of butter fat in class E, and 18520.1 pounds of milk and 998.4 pounds of butter fat in class A. The great grandam of "Loyalty," Lillia of Iowa 43159, produced 10535.7 pounds of milk and 568.9 pounds of butter fat in class GG and 11825.0 pounds of milk and 648.7 pounds of butter fat in class E. The dams on the sire's side include Valor's Charity 187201, with seven Advanced Register records that average 13126.8 pounds of milk and 687.1 pounds of butter fat; her full sister, Valor's Belinda 194046, with seven records that average 12459.5 pounds of milk and 662.5 pounds of butter fat. The dam of this pair, Katonah's Dew Drop 76698, had two Advanced Register records, one of 16505.5 pounds of milk and 786.0 pounds of butter fat in class DD, and 16386.8 pounds of milk and 719.4 pounds of butter fat in class AA. Then there is Yeoman's Mixter Charm 73194, the grandam on the sire's side, with 15115.1 pounds of milk and 819.2 pounds of butter fat in class A, and her dam with 11594.9 pounds of milk and 599.5 pounds of butter fat in class A.

Seneca Guernsey Farms, Geneva, will open as a producer-distributor for GOLDEN GUERNSEY milk starting about August 1. This excellent plant will be operated by E. M. Dusinberre and N. Oaks, Jr. Their well-known herds will constitute a splendid basis for operation. We predict a real success for this progressive enterprise.

Colorado Annual Picnic

ONE hundred seventy-five Colorado Guernsey breeders and their families picnicked at the Harold Hennigh Farm near Hygiene on July 14. The picnic this year was held in the same vicinity as the first one of its kind twelve years ago, Clark Bender, one of the pioneer breeders of Colorado, who is now at Laramie, Wyoming, told the group.

Everyone brought well-filled baskets which were spread on long tables under the big trees in the Hennigh

"Important"—WEIGH THE MILK

Three Sizes: 40, 60 and 120 lbs.

Our new Dairy Scales have extra large dials of genuine vitreous porcelain, acid-proof, non-corrosive and permanent—wide graduations easy to read. They have patented adjustable index pointers for obtaining tare weight of empty pail. "Pelouze" Scales are warranted accurate and made to comply with the Departments of Weights and Measures in all States. Order through any leading supply house. Specify "PELOUZE." Send for circular.

PELOUZE MANUFACTURING COMPANY
232-242 East Ohio Street Chicago

Choice GRADE Guernseys
JOHN G. GRAU
Long Green - Maryland

Show Supplies
Blankets, Halters, Bull Staffs, Identification Tags, Brushes.
Everything for the show circuit
Catalogue mailed on request
MOORE BROS. CORP.
Box 45 ALBANY, N. Y.

STROHMEYER & CARPENTER, Inc.
Photographers of Animals
White Plains - Box 788 - New York

BREEDERS SUPPLIES
Dependable products that give most value for the money.

64 PAGE CATALOG FREE
Describes, illustrates and Prices the complete lines of Franklin Products.
Valuable Reference Guide for Stockmen.
Ask Dealer or write to nearest office.
O. M. FRANKLIN SERUM CO.
Denver Kansas City Wichita Fort Worth Amarillo Marfa
El Paso Alliance Nebr. Los Angeles Salt Lake City
FRANKLIN Concentrated BLACKLEG BACTERIN

FOR THE
"HIGH DOLLAR"
In Auctioneering Service
Write or Wire
Robert J. Seitz Waukesha, Wis.
Reasonable Terms

C. B. Smith
Livestock Auctioneer
Hope, Michigan
A lifetime of Livestock experience at *your* service.

When in need of
LIVE STOCK PICTURES
Send for
COOK & GORMLEY
Union Stock Yards, Chicago, Illinois

For Sale Two Young Guernsey Bulls 18 months old, half-brothers. They are great grandsons of Langwater Peter Pan 116859, A. R. Herd T. B. and Blood Tested. Priced reasonable.
Dr. Oliver T. Henderson
7545 Ridge Ave., Philadelphia, Pa.

Several Proved Sires for Sale—$2,000 to $7,500
For Information Write
Louis McL. Merryman
Herrick-Merryman Sales Co. - SPARKS, MARYLAND

MAKES ANY BULL SAFE

Combined Bull Halter and Controller tames any bull. Turn your herd sire out with complete safety. Stops fence-jumpers. Saves work, feed. Money-back guarantee. Don't risk life and limb—act today!

WRITE FOR FREE BOOKLET

RUSSELL & COMPANY
Dept. 38, Platteville, Wis.

pasture. Carlson-Frink, GOLDEN GUERNSEY distributor in Denver, furnished the ice cream and the Boulder County Testing Association the drinks.

Immediately following dinner a short business meeting was held, presided over by president Professor F. C. Kay of Pueblo. This was Professor Kay's last year on the board, but he was unanimously elected to succeed himself, making the directors the same as before—E. W. Johnson, Longmont; Royce Darling, Kirk; Henry Leuhring, Colorado Springs; George Wetterich, Cedaredge; and Professor Kay.

During the last year the club was incorporated and their papers as well as the constitution and by-laws were approved by the group. Short talks were made by Dr. Howard C. Dickey of the Animal Husbandry Department and Elmer J. Meadows, Extension Dairyman.

At the conclusion of the business meeting a judging contest was held, using five of the beautiful Hennigh cows. Prizes were offered by Mrs. Hennigh, and Don Anderson, 4-H Club boy from Fort Collins, won the men's prize and Mrs. Clark Bender of Laramie, Wyoming, won the ladies' prize.

ELMER J. MEADOWS

HILDEBRAND PICTURES

Announcing . . .

1. The active continuation of America's oldest livestock photographic service operated for nearly forty years by Robert F. Hildebrand. (Now owned and conducted by the undersigned. At present the service is operating in New England and Middle Atlantic states only.)

2. A publicity service for the preparation of advertisements, illustrated booklets, leaflets, catalogs, and other sales-promotion material.

Humphrey B. Neill, well-known writer and photographer, announces that he has acquired all rights to the Hildebrand photographic service. Files containing over 80,000 negatives are cataloged for ready reference and inquiries are invited for prints of Hildebrand animal photographs, herd pictures, and rural scenes. Breeders of livestock are offered the same painstaking artistry in animal portraiture that characterized the work of Robert F. Hildebrand, America's foremost livestock photographer. Additionally, Mr. Neill offers breeders, who may have need for publicity service, his twenty years' experience as journalist, author, and writer of advertising copy.

By way of Suggestion--

Frequently the need or desire arises for animal or farm photographs that are distinct from the static poses generally employed in livestock advertising. If your farm happens to be located within motoring distance I should like to call and (entirely without obligation) discuss with you the development of pictorial photography that dramatizes the individuality of your particular farm and animals. You will incur no obligation by writing when it will be convenient for me to call. Kindly address your reply to Saxtons River, Vermont.

H. B. Neill

•

HUMPHREY B. NEILL

Animal Photographer and Writer

☆ A complete photographic and publicity service for breeders of horses, cattle and all livestock.

SAXTONS RIVER VERMONT — LARCHMONT NEW YORK

Please address replies to Saxtons River during September; after October 1, to Larchmont.

Good Cattle an Investment

NEARLY twenty years ago on November 2, 1921, Howard Loew, Byron Center, Michigan, bought Spot's Nellie of Glendale 105329 as a bred heifer for $125 from M. J. Sheridan, Paw Paw, Michigan, against the advice of all his people. In spite of considerable bull luck at the start, all but two head of the present herd are descendants of this cow through two daughters. Mr. Loew stepped outside this cow family at the Michigan State Sale in May, 1938, and May, 1940, and bought one more cow in each sale. In the 1937 State Sale he bought the son of Fern of Haven Hills Farms 197098 from the Dean Estate that is

Farm Manager
Wants Job

Experienced operator with record of successful handling of dairy cattle. Feeding, Breeding, management, A. R. work, and high grade milk production. Crops, modern production methods. Age 46. College and Graham School training. I will produce results and increase farm income. Box B. V. H.

GUERNSEY BREEDERS' JOURNAL
Peterborough, N. H.

his present herd sire. She has two Advanced Register daughters and one Advanced Register son, and has four records up to 696.6 pounds of butter fat, class A. The next year he bought an attractive daughter of the same cow.

Mr. Loew has had his herd in the South-East-Ottawa Dairy Herd Improvement Association since 1936 with averages as follows: 376.4, 379.5, 431.27, 378.3 pounds of butter fat in successive years on an average of from 8.16 to 10.8 cow years and has made 314.65 pounds of butter fat in the first nine months of this year. Some of the kinfolk still tell him he is wasting his money on pure breds, but Mr. Loew says, "they loan their money and lose it and we raise our cows and have something", an experience that is one factor in the present popularity of good cattle as an investment throughout America.

Niagara County, New York

PLANS are under way for the formation of the Niagara County Artificial Breeders' Co-operative Association which is expected to be in full swing in Niagara County, New York, this fall. Under the system, artificial breeding will be used to transmit better milk producing qualities to Niagara cows.

There are 12,000 cows in Niagara County, unofficial figures indicate, so the artificial breeders estimate that if all farmers cooperate, there will be a theoretical increase of $180,000 a year in the income of county dairymen.

However, by lowering production costs by breeding out "boarders" from the 12,000 Niagara cows, so that there will be better stock through quality breeding up of quality, the new Niagara co-operative expects by artificial insemination to shave the cost of production.

GEORGE E. TOLES

Ella Beth Milked Publicly

ANIMALS from the African West Coast or Tibet made way at the St. Louis, Missouri, Zoo in June for a new star performer—a plain Missouri Guernsey cow and her calf, the first farm animals ever to be exhibited there.

Children who had viewed a giant

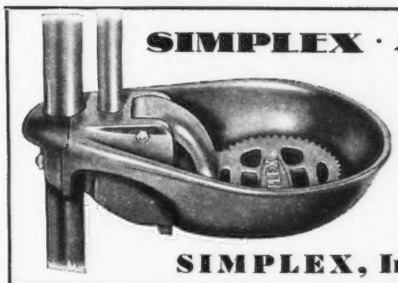

SIMPLEX · *Model 400* · WATER BOWL

Water bowls pay for themselves in one year by increased milk production. This streamlined water bowl is the most efficient and sanitary water bowl on the market today. Reasonably priced at $3.25 each; other models priced at $2.85 each and $2.25 each. If in need of any dairy barn equipment—don't wait; write today for details.

SIMPLEX, Inc. • Marshfield, Wisconsin

Position Wanted

As herdsman, assistant, or test cow man. Single, 35 years of age, lifetime, active, practical experience with dairy cattle, now at liberty. No liquors or tobacco. Will go anywhere.

P. O. Box 71
CHICOPEE, MASS.

COW COVERS

HALTERS

Low Market Prices

R. LAACKE CO.
1646 N. 3d St.
MILWAUKEE, WIS.

Farm Manager
Desires Position

Young married man. Experienced and successful in all branches dairy farm management. Lifetime with Guernseys and special grades milk in New Jersey. Excellent references. Available soon. Box A. E. J.

GUERNSEY BREEDERS' JOURNAL
Peterborough, New Hampshire

Mention the Journal when answering an advertisement.

Roy S. Johnson
Auctioneer

Experienced and qualified to render efficient service

Decatur - Indiana

DON'T GIVE UP THAT COW
Before YOU Try
REX WHEAT GERM OIL VITAMIN "E"

IF SHE'S A SLOW BREEDER--LOSES CALVES TENDS TO ABORT, GIVE HER

REX WHEAT GERM OIL

Free Breeding Bulletin Unfolds Wonders Performed by Use of Extracted Cold Processed Wheat Germ Oil.

REX Oil Corrected 7 out of 8 Jerseys

"Last summer I had 8 of my 40 Jerseys that failed to breed. I tried to even them out all year around, so I asked Dr. Gulheim and he said—try Wheat Germ Oil. I sent for REX Wheat Germ Oil and gave it to the cows on their feed. I bred just as soon as I could and only one of the 8 came back in heat the second time. I have recommended REX oil to everybody I know who has breeding troubles."—**Paul Devine, R. 2, Locust View Farm, Hamilton, Ohio.**

Made $30 Cow Worth $150

"About a year ago I purchased a cow that did not breed. I called my good friends, Joe Schafer & Sons, in Springfield, and related my trouble to them. Their suggestion was that I try some REX Wheat Germ Oil, which is known to correct such cases of breeding troubles. This I did and will say this cow, after feeding the oil as per the directions, produced a fine healthy calf. The cow is now one of my best milkers and breeders. She originally cost me $125, and I doubt if I could have gotten over $30 for her on the market before I fed her REX Wheat Germ Oil. I wouldn't sell her now for less than $150".—**W. E. Frey, Jacksonville Road, Springfield, Ill.**

Saves $850 Guernsey Cow

"You will be interested in one pure bred Guernsey I have which is 12 years old. She sold for $850 as a 5-year-old and is from a family line from which we wanted a calf or two. She has been difficult to breed—in fact, hasn't calved for 18 months, but is now safe in calf and in healthy condition. I feel that REX Wheat Germ Oil has been a great help in my breeding program."—**L. F. Gottlieb, Stockbridge Farms No. 2, Hampshire, Ill.**

Insist on REX Oil

REX Oil is not pressed oil—it is Cold PROCESSED Wheat Germ Oil, a high potency, pharmaceutical grade, the same as City of Chicago buys from us and makes available to thousands of expectant mothers to help prevent miscarriage. REX Oil is safeguarded against rancidity and spoilage. It is pure, assayed, unadulterated and fully guaranteed.

Order REX Oil Today

ONE PINT, $3.50; ONE QUART, $6.00. Send for prices on large quantities. Ask for FREE Breeding-Feeding Bulletin. Shows how to make Extra Profits. Order REX Oil from this ad.

VioBin Corporation - Room 809 - 155 N. Clark St. - CHICAGO, ILL.
VioBin (Canada) Limited, - 460 St. Francois Xavier St., Montreal, Quebec

Breeders' Bookshelf

MANAGEMENT

DAIRY CATTLE AND MILK PRODUCTION, by Dr. C. H. Eckles. Common-sense information on increasing production, raising calves, selecting a sire, feeding economically, and other details that mean the difference between success and failure. Over 40,000 copies in use. 611 pages, 98 illustrations, $3.60.

PRINCIPLES OF DAIRYING, H. F. Judkins, second edition by Richard W. Smith, Jr. This book covers the general scope of the dairy industry. Composition and properties of milk. Sampling of milk and cream. The Babcock test for whole milk. Essentials in the production and handling of Market Milk on the farm. 316 pages, $3.00.

DAIRY FARMING, by Wilber J. Fraser. A book prepared as a text and hand book for dairy farmers. It includes suggestions on the actual practice of dairy farming, choosing the breed, selecting the herd sire, balancing rations, pastures and general dairy farm conditions. 333 pages, illustrated, $3.50.

PROFITABLE FARMING AND LIFE MANAGEMENT, by Wilber J. Fraser. An interesting book on the profitable side of farming and life management. It is a simple, practical, earnest attempt to help farm people produce more profitably, save and invest more wisely, and live country life at its best. 416 pages, illustrated, $2.75.

DAIRY CATTLE FEEDING AND MANAGEMENT, by H. O. Henderson. A new edition of Henderson, Larson and Putney entirely rewritten and enlarged. A very good text book on dairy management. Stresses dairy rations feeding for milk production, fitting and management of cows on test, pasture and silage. Also raising of dairy calves. Price, $4.00.

FEEDS AND FEEDING by F. B. Morrison. A new edition published in 1938, is the most comprehensive book on feeds and feeding that is printed. It is a basis of nearly all feeding experiments and practices. It sets up the dairy practices of dairy cows, beef cows, horses and hogs. An invaluable book. 1050 pages profusely illustrated, $5.00.

ELEMENTS OF DAIRYING by T. M. Olson. New ideas on the dairy industry giving origin and types of dairy cattle, milk and its secretion, composition and food value. The processing industries, milk marketing, cream, butter, ice cream and cheese. Several chapters are included on feeding dairy cattle and dairy herd management. 570 pages, price $3.50.

BREEDING

BASIS OF BREEDING, by Leon F. Whitney, author of a series of articles appearing in the journal under the title of "The ABC of Breeding." A book that every breeder should have on his bookshelf. One of the best written books on breeding to be had. 260 pages, profusely illustrated, easily read. $3.00.

BREEDING PROFITABLE DAIRY CATTLE, by E. Parmalee Prentice. A book for practical dairymen, for breeders, and for all who are interested in reducing the cost of producing milk and increasing the farmer's profit. $2.50.

BREEDING AND IMPROVEMENT OF FARM ANIMALS, by V. A. Rice. First published in 1926, now thoroughly revised, 1934. Used as a text in over 40 schools and colleges, but written in a style which the practical breeder and layman can understand. Carries a full discussion of selection based on performance and pedigree indexes. 516 pages, 141 figures, 93 tables, $4.00.

ANIMAL BREEDING, by Laurence M. Winters. This is the second edition, thoroughly revised. Is used in many schools and covers the biological background, reproduction, heredity and the practice whereby breeders of the past and breeders of today have accomplished results. 389 pages, 103 figures, $3.75.

HEREDITY IN LIVESTOCK, by Christian Wriedt. Tells shortly and clearly how you can benefit from the modern discoveries in heredity. 190 pages, 70 illustrations, $3.00.

MARKETING DAIRY PRODUCTS

MARKETING DAIRY PRODUCTS, by Roland W. Bartlett. A discussion of marketing from three angles—the agencies interested, the aims of these agencies and the price plans used for marketing milk. It is the first treatise on cooperation in marketing dairy products. $4.00.

MARKET MILK, by Ernest Kelly and C. E. Clement. Second edition. One of the best books on the subject of marketing milk on the market. This book deals with market milk, dairy farm inspection, scoring milk, cost of producing milk, methods of supplying consumers with milk, transportation, pasteurization and milk delivery. 489 pages, $4.50.

MILK AND MILK PRODUCTS, by Clarence Henry Eckles, Willes Barnes Combs and Harold Macy. A detailed and thorough discussion of every subject of importance to the dairyman producing milk and milk products for the market. Special attention is given to the composition and properties of milk. Emphasis is also placed upon the sanitary production of milk and the value of dairy products in the human diet. 386 pages, illustrated, $3.50.

DISEASE CONTROL

PRINCIPLES OF ANIMAL HYGIENE AND PREVENTIVE VETERINARY MEDICINE, by Dr. Leunis Van Es. Veterinarians, Livestock producers and others will find this book an excellent summarization of the literature in the light of the author's experience. Here is found authoritative information on every topic of animal preventive medicine. 768 pages, $6.50.

LIVESTOCK AND POULTRY DISEASES, by Dr. W. A. Billings. A complete source of information on causes, prevention, symptoms and treatment of diseases of farm animals. 520 pages, 54 illustrations, $3.50.

NUTRITION

ANIMAL NUTRITION, by Leonard A. Maynard. This book presents the chemical and physiological aspects of animal nutrition with special reference to farm animals. The broad principles of nutrition are laid down by Professor Maynard and include: Nutritional Balances, Nutritive Energy, Growth, Reproduction, Lactation and Work Production. 483 pages, illustrated, $4.00.

GUERNSEY BREED BOOKS

LANGWATER GUERNSEYS, by William H. Caldwell. This is the story of the life and work of F. Lothrop Ames in the developing and breeding at Langwater Farm. Invaluable to the new breeder, and of great help to the old one. Price $5.00.

GLENWOOD GIRLS, by William H. Caldwell. It is the story of what the Glenwood Girl family has contributed to the development of Guernseys and is a testimonial to the efforts of Ephraim T. Gill. It is published by Henry W. Leeds and may be secured by request from The American Guernsey Cattle Club.

THE LIFE OF JAMES E. DODGE, by Alvin H. Sanders. This book was prepared under the direction of the Dodge Memorial Committee as a memorial to Mr. Dodge for his work as a breeder of livestock. Mr. Sanders, the author, was formerly editor of the Breeders' Gazette. The book contains 192 pages and 12 illustrations. $1.50.

GOLDEN GUERNSEY, by Alfred S. Campbell. A delightful book on the Island of Guernsey, its people and its breed. Very entertaining and enlightening. Written around the Guernsey cow, yet tells of the habits and customs of the breeder of Guernseys. Price, $3.00.

HOW TO ORDER BOOKS

Send check or money order for the price listed, addressed to:

Breeders' Bookshelf

P. O. Box 157, Peterborough, N. H.

Fourteenth Annual Tri-County Consignment Sale of Guernsey Cattle

Wednesday, September 25, 1940 ✦ Wellman, Iowa

This sale consists of 27 head of pure breds and 60 head of grades. 12 pure bred females ranging from 2 to 8 years old, nearly all with C. T. A. records and due to freshen from October to February, 3 springing heifers and a few calves. 12 pure bred bulls ranging from 6 to 18 months old. 60 head of grade females from 6 months to 8 years old.

Herd sires of the pure bred herds consist of such noted bulls as Linwood's Actor 138118 that has a 1932 index of 616 lbs. F., Forge Hill Ultra Royal 183279 with 1938 index of 462 lbs. F., 305-day basis; Loma Selma's Double 212158 with 560 lbs. F., 305-day basis. All the above indexes are based on twice-a-day milking, ordinary farm care.

McDonald Farms Ambassador 242006, whose dam has 706.1 lbs. F., Class E. His 3 nearest dams average 810 lbs. F., and 6 nearest dams, 790 lbs. F.

For catalog and full description, address

P. M. SWARTZENDRUBER - . WELLMAN, IOWA

panda but never had seen for themselves where the morning's milk comes from, flocked about Ella Beth, the Guernsey, while she made her public debut in a milking demonstration by Richard Shuckenbrock of Bowling Green, a senior in the College of Agriculture at the University of Missouri.

The performance was repeated twice daily, at 11:45 and 3:30 o'clock, beside the elephant arena, with performers booked through the National Dairy Council in observance of "Dairy Month." Between performances Ella Beth and her calf were seen at an open pit near Wells Drive.

Westmoreland County Field Day

GUERNSEYS led in quality and numbers at the Westmoreland County 4-H Calf Club Round-up on August 1 at Idlewild Park, Ligonier, Pennsylvania.

The work of the 4-H Club members was judged on type and conformation on calves shown, also condition and thrift, showmanship of the leader and the report of the year's work with the calf. Twenty-five points were given to each of the above mentioned items.

The third year members all received blue ribbons which indicated that their total score was ninety or better. Marian Lash had a total of ninety-eight points and Andrew Stewart, in second place, had a score of ninety-seven.

The second year members also won all blue ribbons. Fay Wells had a score of 98.7 and Norma Lash 97.3.

Norma Lash also was the champion showman winning a perfect score on that phase. She was entitled to a special award given by the Pennsylvania Guernsey Breeders Association in the form of a cow and bull plaque.

The following 4-H Club members showed Guernseys: Norma, Marian and Robert Lash, West Newton; Clair and Fay Wells, Belle Vernon; Ruth Jane, Belle Vernon; Andrew Stewart, Belle Vernon; Gladys Robertson, Belle Vernon, and Robert Gartley, Salina.

Joe Nageotte of State College acted as judge with William H. Juzi, field secretary of the Pennsylvania Guernsey Breeders Association, Harrisburg, assisting. WILLIAM H. JUZI

What has good feed to do with COW HEALTH?

YOUR veterinarian will tell you that good health is the normal condition of a dairy cow. If she is not well, it may be due to accident, weather, environment, infection or improper feed. Her ration, therefore, is only one of several factors that can upset her health, but it is a very important one. A poor ration can cause certain deficiency diseases. It can interfere with the normal functions of the reproductive organs. It can cause impaction in the rumen, constipation or scouring—and prevent a cow from attaining her normal milk yield.

Larro Dairy, on the other hand, is built to help you avoid such difficulties, keep each cow in her normal condition of health, build up her strength and vitality and thus help her resist and overcome the results of infection. It is also designed to help her deliver a well-developed calf and maintain, thereafter, the milk production she is capable of making. Larro's high quality, uniformity, economy and results have lifted heavy loads of worry from the minds of thousands of dairymen. Why not find out what Larro and the Larro Feeding System can do for you. Write for the Larro Dairy Book or ask your Larro dealer for a copy. The coupon below, a card or letter will receive prompt attention.

Feed Larro Dairy All the Year Round

get a FREE DAIRY BOOK

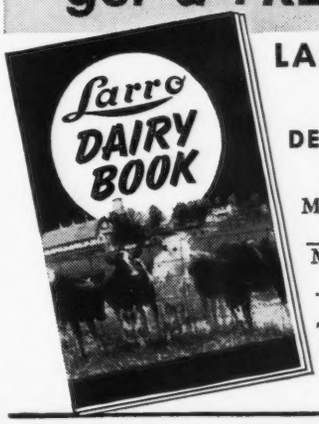

LARROWE MILLING COMPANY
(TRADE NAME)
Division of General Mills, Inc.
DETROIT, MICHIGAN • DEPT. T

Send me the Free Larro Dairy Book.

My Name is _____

My Mail Address is _____

Town _____ State _____

We have the following stock:

Cows Hogs Poultry

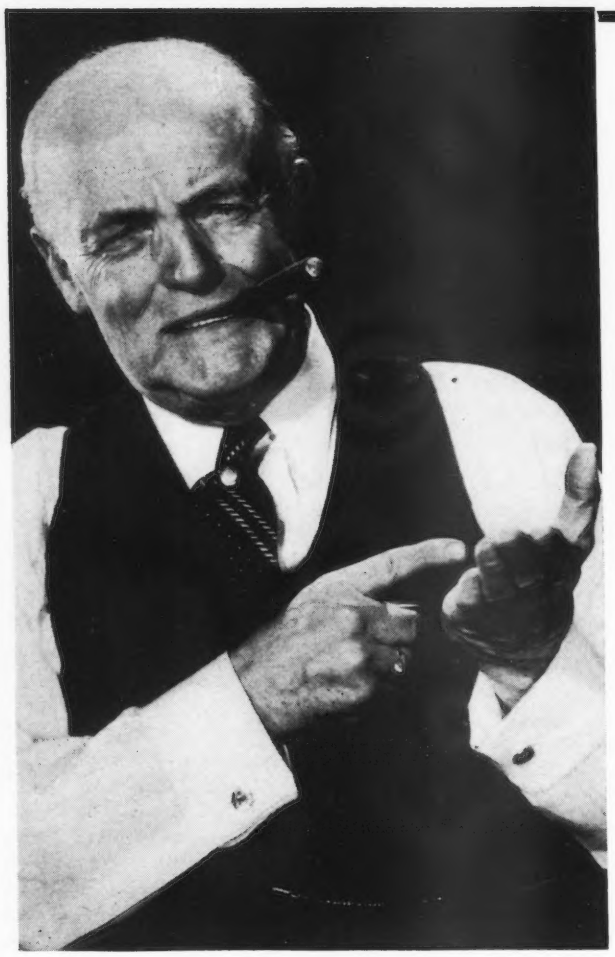

"*Say,* YOUNG FELLA,
I'll tell you one thing
I've found out - - -

- - - if you're going to capitalize on your Guernseys and reach the most desirable markets for your surplus stock, it will pay you to FEATURE YOUR HERD REGULARLY IN THE *Guernsey Breeders' Journal."*

Today the JOURNAL reaches the greatest number of buyers in its history.

CIRCULATION

8492

Increased Coverage at No Increase in Advertising Rates

We shall be pleased to send you advertising rates and explain the special discounts for yearly contract advertising.

Guernsey Breeders' Journal - Peterborough, New Hampshire

Coolbranch Farm
Churchville,
Harford County, Maryland

Accredited No. 424348
Negative No. 249 Md.

The Home of
"GUARDY"
Full Brother to
MAPLE LANE GLORIA 447563
15654.9—776.9—8th in GG
And
MAPLE LANE CHALLENGER 222706
Son of
SAUGERTIES AFRICANDER 116932, A. R.
32 A. R. daughters ave. 11278.9 lbs. M., 659.0 lbs. F
and
FAIRWEATHER GARDENIA 304148
14920.4—715.8—D
and 4th prize aged cow,
National Dairy Show, 1937.
Her dam 16073.2—909.6—A

And of His Son
COOLBRANCH PEONY'S GUARDY
Son of
MAPLE LANE AFRICANDER'S PEONY 254300
12523.3—734.7—5.87%—F
New York State Champion when made
She has 2 A. R. daughters whose 2 class GG records average 10702.0—600.0—5.6%.
She is a daughter of
SAUGERTIES AFRICANDER 116932, A. R.

Joseph France
Owner

Address all communications to
1409 MERCANTILE TRUST BUILDING -:- BALTIMORE, MARYLAND

Joseph H. Webb
Manager

Bound Blanks, Private Herd Books, and other Supplies for Keeping Herd Records

TO AID GUERNSEY BREEDERS in keeping their herd records complete, the following specially prepared blanks have been printed and are for sale at our office:

BOUND BLANKS

Birth Reports, containing 100 blanks with duplicate sheets for private records	1.50
Application for Entry, containing 100 blanks with duplicate sheets for private records	1.50
Application for Transfer, containing 100 blanks with stubs	1.50
Service Certificate, containing 100 blanks with stubs	1.25

PRIVATE HERD BOOKS

Sectional Post Binders—13x17 inches	4.00
Loose Leaves	
Complete set, 105 leaves consisting of 1 title page, 1 index page, 1 record of service bulls page, 2 bull sheets and 100 cow sheets	2.75
Per 100	2.50
Loose Leaf Ring Binders—8½ x 11 inches	2.00
Loose Leaves	
51 leaves consisting of 1 title page, 1 herd list page, 2 service record pages, 4 service bull pages with progeny on back, 3 pages, daughters of—on front and sons of—on back, and 40 pages, cows pedigree on front and history of animal on back	1.00
102 leaves—made up as above	2.00
Loose Leaves for Ring Binder with or without lines, per dozen	.25
Pocket Herd Books—4¼ x 7¼—black limp leather	2.00
Loose Leaves—2 kinds—(1—Bull pedigree, 4 generations front, and progeny, back.) (2—Cow pedigree, 4 generations front and production and progeny, back) per 100 pages—(90 cow pedigrees and 10 bull pedigrees)	1.00

STABLE MILK SHEETS

With space for weight of each milking for one month conveniently arranged for adding.

For 25 cows, 18x23 inches—2 milkings per day each .07 per dozen	.75
For cows, 23x36 inches—2 milkings per day each .15 per dozen	1.25
For 10 cows, 17x28 inches—3 milkings per day each .09 per dozen	1.00

PEDIGREE BLANKS

8½x17 inches (4 generations) per 100	1.25
11x17 inches (5 generations) per 100	1.25
6x9 inches (6 generations) with sketch on back, per 100	1.00
6x9 inches (6 generations) without sketch on back, per 100	.50

We will gladly furnish sample sheets of these supplies

Bound Journals, per volume	2.50
Loose Leaf Ring Binders for Herd Register Certificates	1.50

Advanced Register Volumes—
Volume 1, $8.00; Volume 2, $3.00; Volume 3, $2.00; Volume 4, $2.00

A SUGGESTION

Purchase a loose leaf private herd book binder and when you register an animal have the pedigree written on the sheet specially prepared for the binder. When the pedigree is received insert in the binder and thus always have your private herd book complete.

DO NOT FORGET THE IMPORTANCE OF HERD RECORDS

THE AMERICAN GUERNSEY CATTLE CLUB
Peterborough, New Hampshire

NASHOBA GUERNSEYS

WHITCOMB EARL'S GOLDEN GUERNSEY LITTLETON MASS.
EST. 1880

AUGUST SPECIAL
SIX Attractive Heifers For $650

2 daughters of LANGWATER NASHOBA 202559. Ages 18 and 12 months.

4 daughters of NASHOBA SEPTIMUS MASTERPIECE 245498. Son of LANGWATER SEPTIMUS 130279 and GREYHOLME'S CHOICE CHRISTINE 260166, world record cow in class BB, 1933 to 1938.

Ages 18-11-6-4 months. All from tested dams.

H. H. WHITCOMB, Owner

Accredited Herd No. 320663 **Abortion Free Herd No. 25**

For Sale

Several head of Registered Guernseys. All ages. Some new milch and springers. Choice blood lines. We are slightly overstocked.

Abby Lodge Farm

Holmes Road Pittsfield, Massachusetts

DR. E. O. BRIELMAN, *Owner*

NEW ENGLAND *Annual Guernsey Sale*

October 7, 1940 • at Hilltop Farm • Suffield, Connecticut

All consignments are from herds Accredited for both Bang's and Tuberculosis

There are Approximately 50 Cows and Bred Heifers - 2 Young Bulls, sons of Alfalfa Farm Philosopher 203950, A. R., and Langwater Partner 253237.

All Females will be Fresh or Heavy at the Sale

These Prominent Sires have Daughters in the Sale:

LANGWATER KING OF THE MEADS 196128, A. R.
LANGWATER MIDNIGHT 228886
LANGWATER GASCON 160702, A. R.
LANGWATER PARTNER 253237
LANGWATER MODELER 227623
LANGWATER MERRYMONT 220998
LANGWATER MEADOW KING 205129, A. R.
LANGWATER HONORABLE 208516, A. R.
BIRCHFIELD LADDIE 150813, A. R.
FLORHAM PRIMATE 214339
ALFALFA FARM PHILOSOPHER 203950, A. R.
VALLEYWOOD HONOUR 203109
ARGILLA PLATO 238654
ARGILLA FRESHMAN 219861
MOUNT HOPE REAPER 185816

Some Cows in the Sale:

GREEN MEADS QUEEN DIANN 553480
12760.0—644.6—GG
HORSE SHOE LA BELVEDERE 461178
12783.0—719.4—FF
MEREDITH BUBBLES 505990
13317.5—763.5—B
MEADOW BROOK PRINCESS LILLIAN 389440
11080.8—565.5—F
HOLLY FARM CLEO 491685
11670.1—552.4—GG
LASSIE OF WARE 515102
12308.4—521.4—C
EASTLEIGH EMMELINE 514468
11953.5—591.9—GG (*Unofficial*)
BEACON HILL PHLOX 426481
8939.7—489.0—F
LANE FARM PRINCE'S PEACE 529172
10261.8—531.4—GG (*Unofficial*)
LARCHES LUTE 515171
10048.3—506.8—GG (*Unofficial*)

Consigned by
Green Meads Farm, Richmond, Mass.

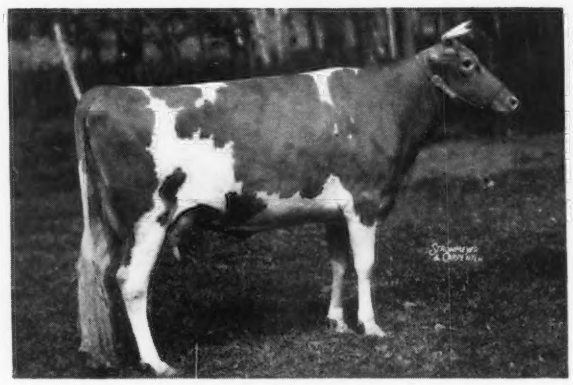

GREEN MEADS QUEEN DIANN 553480
12760.0—644.6—GG
Will be fresh before sale.
Sire: LANGWATER KING OF THE MEADS
Dam: AIYUKPA L. NANCY 321873
14044.5—770.4—A

Consigned by
Horse Shoe Falls Farm, Shannock, R. I.

HORSE SHOE LA BELVEDERE 461178
12783.0—719.4—FF
(R. I. State Champion) by Hilltop Butterfat General and Horse Shoe Belladonna. Will be springing at time of sale.

WRITE US FOR A CATALOG OF THE SALE

DUNN & HARWOOD, ***Sales Managers***

Schoharie, New York and Cordaville, Massachusetts

BIRCHFIELD GUERNSEYS

At Work in Other Herds

At Groton House

A daughter of **LANGWATER MEADOW KING 205129, A. R.**, completes a record of 10149.9 lbs. M., 512.0 lbs. F., Class D.

AND

BIRCHFIELD ETNA 412291, A. R., a daughter of Imp. Bickleigh Sequel 122548, A. R., completes a record of 14125.0 lbs. M., 701.2 lbs. F., Class BB.

At Horse Shoe Falls

A daughter of **LANGWATER MEADOW KING 205129, A. R.**, completes a record of 10237.1 lbs. M., 508.8 lbs. F., Class DD.

At Home

BIRCHFIELD MONUTA 466565, a daughter of Langwater Meadow King has just completed an unofficial record of 11129.3 lbs. M., 578.1 lbs. F., Class EE.

We are mating the daughter of "KING" (**12 A. R. daughters with 13 records that average 12161.7 lbs. M., 611.9 lbs. F., all immature**) to Our Juuior Sire—LANGWATER JUBELO 257536.

Bulls of this breeding for sale

Write us your needs

ACCREDITED
LAWRENCE GRINNELL
Proprietor

NEGATIVE
Address: D. N. MCLEOD
Manager

South Dartmouth, Massachusetts

We Owe It to Them!

Let's get behind the Guernsey Breeders' Milk Fund for British Relief (sponsored by Mrs. John S. Ames and Mrs. Frank Graham Thomson) and see that no child, woman or man in the lands of our Guernsey kinship suffers for want of dairy products that we can supply.

Contributions should be sent to the Fund at 20th and Sanson Streets, Philadelphia., Pa.

DUNN'S TOUR will sell one or more Guernsey calves for the benefit of the Fund at the DUNN'S TOUR GUERNSEY SALE, COBLESKILL FAIR GROUNDS, COBLESKILL, N. Y., OCTOBER 26, 1940.

We are now "on tour" inspecting sale consignments (open to all) as well as rendering efficient DUNN'S TOUR SERVICE to buyers and sellers.

DUNN'S TOUR

"The Short-Cut to Good Guernseys"

Schoharie, N. Y. • • • Cordaville, Mass.

Guernsey Pedigree Specialists

Established in 1915

Two color typewritten or ditto pedigrees, one copy up to several hundred on blanks for loose-leaf herd registers or on blanks not punched for covers for surplus stock for sale.

CATALOGUES FURNISHED FOR AUCTION OR PRIVATE SALES.
MOUNT HOPE PRECISE OR COMMERCIAL OR OTHER
TYPES OF INDEXES PREPARED.
DAM-DAUGHTER COMPARISONS FIGURED.

Price Schedule

Number of Ancestors	Size of Blank	Typewritten (Two color) 1 copy	Ditto (Two color) 15 copies	30 copies
14	8½" x 11"	$ .75	$1.00	$1.25
14	14" square	1.00	1.25	1.50
30	14" x 16"	1.35	1.75	2.00
30	4¼" x 7¼"	.75	(pocket loose-leaf)	
62	14" x 17"	2.25	2.50	2.75
124	17½"x 23½"	4.00	(On Cardboard, Suitable for Framing)	

NOTE: On all ditto pedigrees, 15 or 30 copies, there is no additional charge for master copy. NOTE: Special prices quoted on total number of animals in herd on loose-leaf, 30 and 62 ancestor blanks.

In ordering pedigrees, please furnish name and herd book number and date of birth of animal to be pedigreed, as well as name and herd book number of sire and dam and grandsire and grandam on both paternal and mater nal sides.

Send for samples and prices direct to

Ithaca Sales and Pedigree Company
513 NORTH TIOGA ST., ITHACA, NEW YORK
Telephone 3522

Archdale Farm

Consigns to the Virginia State Sale, Richmond, Sept. 14, one of Quail Roost Prince Raider's outstanding daughters

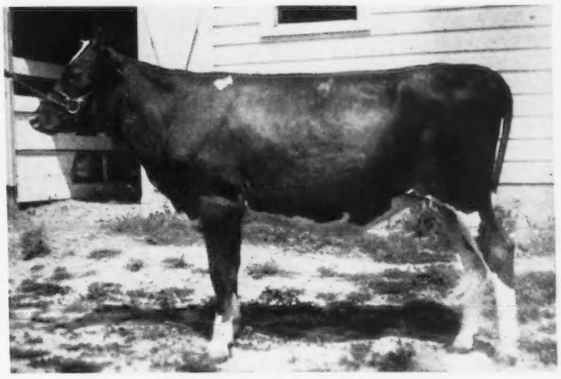

Archdale's Lady 596210

Calved March 15, 1939

Out of Foremost's Lady of W. S. R. 294751, A. R., 9436.8 lbs. M., 468.5 lbs. F., Class AHI. On test now in 81 days has made 3164.7 lbs. M., 156.1 lbs. F.

T. B. Accredited No. 483766. Bang's Free Herd Cert. No. 230

P. M. Neisler, *Owner*
H. P. Dixon, *Manager*

Maple Lane Bred Herd Sires Continue To Make Good

Presenting . . .

MAPLE LANE JACQUELIN'S PRINCE 212017

Herd sire at Heweshurst Farms, Mayville, New York. "JACQUELIN'S PRINCE" is a son of Saugerties Africander 116932, A. R. (33 A. R. daughters with 36 records average 12261.6 lbs. M., 659.5 lbs. F., 33 immature) and out of Maple Lane Monarch's Jacquelin 267937, a former class leader (5th place) with 14725.8 lbs. M., 794.0 lbs. F., Class F.

We agree with Bill Hepburn, "*If the ancestry is right, you can't go wrong.*"

"Jacquelin's Prince" has Production Inheritance

His first 3 A. R. daughters have finished their requirements, one making a class leader in FF (6th Place).

HEWESHURST PRINCESS DOROTHEA 562946	11136.5	637.6	E
M. L. HEWESHURST PRINCESS GAY 572323	12751.0	763.4	FF
HEWESHURST PRINCESS LADONNA 544054	12510.8	675.4	EE

Other Maple Lane bred herd sires can do as good a job for you. Write us giving your breeding program and we shall be pleased to select the bull that best meets your problem.

SEND FOR PEDIGREE

MAPLE LANE FARMS • *Kingston, New York*

A. H. CHAMBERS, *Owner* — *T. B. Accredited – Bang's Free No. 171* — T. J. DOYLE, *Manager*

Fifth Annual

Southeast Kansas Guernsey Cattle Sale

Parsons, Kansas • Thursday, September 26, 1940

45 FEMALES - 6 BULLS

The Southeast Kansas Guernsey Breeders are offering in their fifth annual sale some of the finest foundation Guernsey cattle ever presented in a consignment sale in the Central West. Most of the females have official records. The younger cattle are from sires and dams of quality and production. All animals free from T. B., Bang's and Mastitis.

Consignors to the sale include:

MEADOW LODGE FARMS, Oklahoma City, Okla.
E. K. GAYLORD, Oklahoma City, Okla.
TOM COOPER, Ardmore, Okla.
J. B. HARDEN, Ponca City, Okla.
PINE MANOR FARMS, Goshen, Ind.
VICTOR B. PETERS, Keokuk, Ia.
ST. ALBANS FARMS, Becker, Mo.
SUNNYMEDE FARMS, Bismarck, Mo.
L. E. VAUGHAN, Webb City, Mo.
JAMES DUNKIN, Columbus, Kansas
CARL SCHOENHOFER, Walnut, Kansas
W. CARLETON HALL, Coffeyville, Kansas
SAMP & SON, McCune, Kansas
C. D. GIBSON, Thayer, Kansas
FEESS PARAMOUNT DAIRY, Parsons, Kansas
SUN FARMS, Parsons, Kansas

Many of the animals sold in former sales have proved themselves to be good foundation animals for new Guernsey herds in several states. Several of them have been grand champions in district and state shows in the hands of their new owners.

SALE BEGINS AT 12 NOON

TRUCKS AND SHIPPING FACILITIES AVAILABLE

For catalog write:

Southeast Kansas Guernsey Breeders' Association

LESTER COMBS, Secretary, PARSONS, KANSAS

Pennsylvania State and Eastern Guernsey Sale

At Doylestown, Pennsylvania

Friday, October 11, 1940

There will be 60 head, Tuberculin Accredited and Bang's Free Certified. As usual, the feature of this sale will be cows and two-year-olds in full milk flow, a few choice heifers, 5 select young bulls.

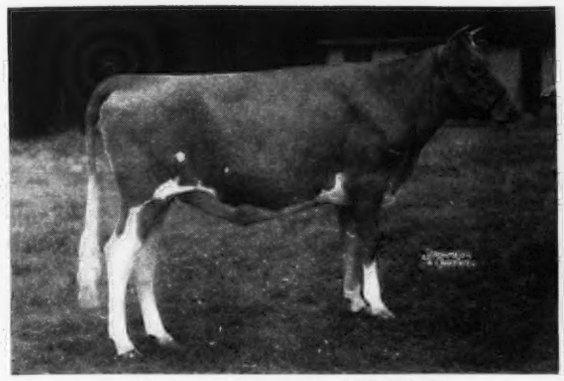

Antietam Charity 637026

Dropped March 22, 1939. Will be bred prior to sale to Foremost Gold Bond 257353, one of the choice senior yearlings of the breed, from a great producing line. Sire: LANGWATER VAGABOND 231275 Dam: HARDWICK'S OPAL 435372, 714.2 lbs. F., Class EE. Next dam: Royelen's Secret Pearl 342551, 708.0 lbs. F., Class B. The three nearest dams of Antietam Charity average 791 lbs. F., the seven nearest dams average 734 lbs. F.

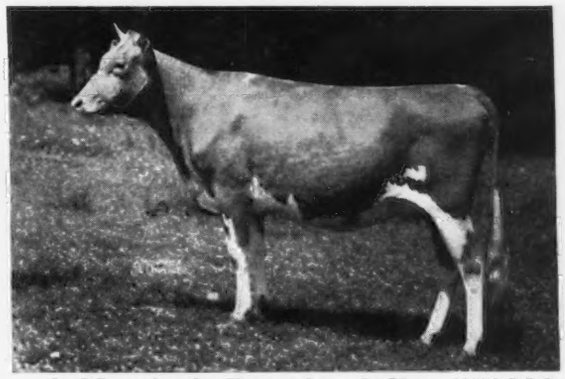

Coldspring's Romulus Arline 557992

Dropped July 21, 1938. Due October 6. Will be entered in the National Dairy Show as she is the kind to strongly augment any herd and give a good performance in her class. Sire: LANGWATER ROMULUS 227598. Dam: COLDSPRING'S HARDWICK'S ELAINE 443242. 13810.8—625.7—GG. She by Hardwick's Royal 207097, A. R., Dam: Coldspring's Katherine 254215, 681.3—DD.

Other Selections for this Sale Include:

COLDSPRING'S ROMULUS' ROSE 555392, due in August. Sire, Langwater Romulus 227598, dam, Coldspring's Valor's Rosetta 468553 with 13049.5 lbs. M., 659.5 lbs. F., Class G.

TWO DAUHTERS OF BROADLAND TARZAN 215455, he out of Green Meadow Wilda 307631 with 701.8 lbs. F., Class EE, she out of Green Meadow Wistaria 263072, 807.8 lbs. F., Class A, both daughters are due late in September, have A. R. dams—one with 13418 lbs. M., 663 lbs. F., Class AA.

GOLD BOY'S BETSEY OF GWYNLLAN 467025, five years old, 10863.3 lbs. M., 529.4 lbs. F., Class E, by Valor's Gold Boy 187182 out of Betsey of Gwynllan Farm 428750, 10940.4 lbs. M., 527.5 lbs. F., Class BB.

THREE DAUGHTERS OF GREEN MEADOW AMBLER 199077 includes AMBLER'S CHELLENE OF GWYNLLAN 564094, due September 16, full sister to Ambler's Chelly of Gwynllan 515531, on test in 304 days has made 10083.1 lbs. M., 549.21 lbs. F., Class F, sold in 1939 sale for $725, dam has 10694.5 lbs. M., 647.9 lbs. F., Class B.

THREE DAUGHTERS OF FOREMOST ROYAL PRINCE 226065, he by May Royal's Valor 146509 out of a daughter of Foremost Masterpiece 159266. One was fresh July 27, one due September 29, one due October 20. They are of very good type and those in milk are most promising.

McDONALD FARMS BLUEBELL 549179, 4 years old, 11824.9 lbs. M., 653.7 lbs. F., Class EE, unofficial. Sire, Foremost's Bell Buoy 117666, out of Supreme's Jessica 395476, 17996.2 lbs. M., 859.5 lbs. F., Class AA.

PLATO'S BETTY OF FREWVALE 525931, on test, due in November. Sire, Langwater Plato 217317, A. R., out of Betty of Penn View 390360, 9102.8 lbs. M., 486.0 lbs. F., Class DHI, due in September and also consigned.

BULLS: COLDSPRING'S HARDWICK'S ROMEO 287310, dropped January 8, 1940. Sire, Hardwick's Royal 207097, A. R., out of Coldspring's Valor's Doris 503753, 7185.7 lbs. M., 335.22 lbs. F., Class E, 170 days.

McDONALD FARMS ELECTOR, dropped April 1, 1939. Sire, McDonald Farms Benedict 250883 out of McDonald Farms Cottie 525387, 11002.0 lbs. M., 537.5 lbs. F., Class GG, unofficial.

BLOSSOM'S BRIGHT MONARCH 277902, dropped July 22, 1939. Sire, Blossom's Bright Lad 226105, out of Maple Lane Illinois 250877, 15620.4 lbs. M., 739.5 lbs. F., Class A.

GWYNLLAN VALOR 284438, dropped December 28, 1939. Sire, Gwynllan Farm Peter Pan 225135, out of Glenburnie Vangeline 417864, 14718.5 lbs. M., 744.6 lbs. F., Class AA.

For Catalogs, Write:

THE PATE SALES COMPANY • Kennett Square, Pa.

WAUKESHA COUNTY

GUERNSEY BREEDERS' ASSOCIATION ✦ Founded 1906

Our Confidence is Justified . . .

Feeling confident that the Waukesha Guernseys that make 400 to 500 lbs. F., in triple letter, year in and year out, would stand up with the best of them on 3-time milking, we have placed a few cows on 3-time.

Other 3-timers on test for F. E. Fox and Sons and Delbert H. Kingston and Sons will be featured in a coming Journal.—WATCH OUR CREDITS.

Address all inquiries to: DELBERT H. KINGSTON, Secretary and Fieldman, WAUKESHA, WISCONSIN.

PROOF OF OUR CONFIDENCE:

On test in the herd of Delbert H. Kingston & Sons, Mukwonago, Wisconsin.
AUDREY OF SPRING ROCK 434306
7636.7—403.29—189—AA
MARGENDELL PHARAOH'S PRECIOUS 574785
6789.8—335.12—204—FF

On Test in the herd of E. H. Jenkins & Son, Waukesha, Wisconsin.
DOT'S DOROTHEA OF SPRING RIDGE 437435
2695.1—130.72—69—A
RHAPSODY FAITH OF SPRING RIDGE 468348
5810.3—289.44—151—BB

Grenfel Farm ← SENIOR HERD SIRES AT → *Davidson Farms*

Only Five Miles Apart

★

Accredited Negative

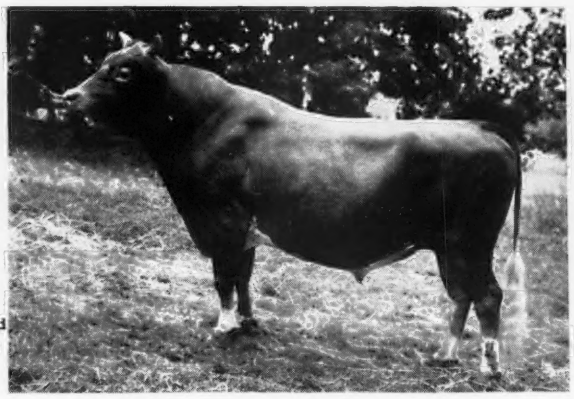

Vallevue Butterfat Slogan 229809
His daughters have type and are making satisfactory records under ordinary farm conditions.

Butterfat Fashion King 228302
Sire: Dunwalke Bonny Butterfat 138488 — Dam: Butterfat Fashion Queen 295213; 10739.4—631.1—FF; 12545.0—765.2—BB; 14766.4—819.5—AA

SUFFOLK SHEEP—*Both Farms*

SEYMOUR BROTHERS
West Allis, Wisconsin Suffolk Horses

ARTHUR DAVIDSON
ED. BORLEN, Manager **Waukesha, Wisconsin**

SHORELAND GUERNSEYS

Rigid selection, constant culling, continuous testing, since 1916, backed by a strict check on health are your assurance when you buy a Shoreland Guernsey.

Line-Bred Herd Sires

Out of Shoreland Levity Lad's daughters that are by Shuttlewick Champion 100971 (31 A. R. daughters, 64 records average 10837.2 lbs. M., 510.3 lbs. F., 48 immature, 17 in triple letter, including St. James Champion's Ina 328594, 16096.7 lbs. M., 751.6 lbs. F., Class AA, St. James Verlinda 313156, 15510.5 lbs. M., 788.2 lbs. F., Class AA).

Sired by Langwater Pleasant Plains 196127, A. R., (Langwater Pharaoh 98719, A. R.—Langwater Gardenia 74563, A. R.)

Let Us Help You Select Your Next Herd Bull

SHORELAND FARM

L. B. STEVENS **Oconomowoc, Wisconsin**

TILLYBARDIN FARMS

***present...* OUR JUNIOR HERD SIRE**

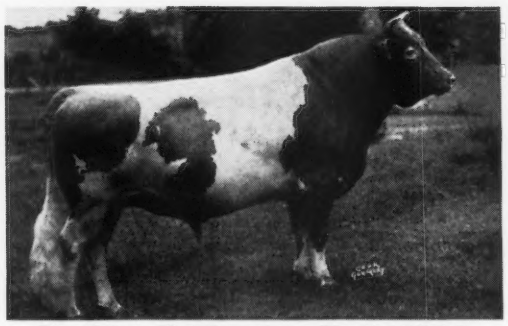

Boulder Bridge Sun-Up 212903
Sire: Langwater Waldorf 428541, A. R.
Dam: Coronation Sunlight of Radisson 207752, A. R.
12150.0—661.3—A
1 A. R. daughter, 2 A. R. sons

Sun-Up is being used on the daughters of **Boulder Bridge Gladiator 198841, A. R.,** with pleasing results. **They are good type calves and show plenty of dairy characteristics.**

"Gladiator" and 10 of his A. R. daughters are being shown at the Wisconsin State Fair, August 7 to 25, by courtesy of the Wisconsin Dairymen's Association.

Look for the Gladiators at the Wisconsin Fair.

FOR SALE

Bull calves of this combination. Also, bull calves by "GladIATOR" and out of good producing, show-type dams.

CHARLES J. MITCHELL & SON
WAUKESHA WISCONSIN

THE GUERNSEY CAPITAL OF AMERICA

LANGWATER SALE

Monday, October 14, 1940

At Langwater Farm, North Easton, Mass.

These Four Bulls Are Included In The Sale:

Langwater Monologue 289245

Dropped February 2, 1940

By Langwater Challenger 259848, he out of Langwater Lively 266755, 12450.1—647.6—F; 18079.1—895.3—AA, the highest record daughter of Langwater Valiant and the dam of Langwater Lovely 417769, 11961.2—636.9—F (In Sale).

Out of Langwater Monabelle 541412, 3235.0—149.0—80 days, still on test. She out of Langwater Mona 318580, 11543.6—597.2—AA, and from the same female line as Green Meadow Melba 384421.

"Monologue" is a double grandson of Langwater Moonlight 160256, A. R., sire of Langwater Moonflower 327081, 10924.8—675.3—DD; 16715.6—984.4—A.

Langwater Hyperion 288589

Dropped December 2, 1939

By Langwater Midnight 228886, sire of 3 A. R. daughters and full brother to Langwater Philosopher 187794, A. R., the sire of 2 Grand Champion bulls at the N. D. S.

Out of Langwater Joyous 351416, 11759.8—607.5—F, 16252.5—840.8—BB, the 2nd highest record daughter of Langwater Pharaoh 98719, A. R., and the highest record of the 3 A. R. daughters of Shuttlewick Queen of Joy 129137, 12518.9—630.0—G, 15803.4—778.1—A.

Langwater Hilary 288590

Langwater Hilarius 288591

Twin bulls dropped January 17 and January 18, 1940. Like Langwater Monologue, pictured above, they are sons of Langwater Challenger, the sire of Langwater Chamberlain 276217, herd sire at Lockshore. Their dam is Langwater Queen of Mirth 424727, 13318.7—629.2—FF, 15372.9—664.3—AA, the dam of Langwater Jubelo 257536, herd sire at Birchfield, and the daughter of Langwater Pharos 197457, A. R., and Langwater Queen of Joy 307375, 14339.7—658.5—G, 15394.4—673.4—BB.

Herd Federally Accredited *Mass. Abortion Free Herd No. 18*

FOR CATALOGS WRITE:

Herrick-Merryman Sales Company • Sparks, Maryland

Four 'Dammed Good' Sons

of

Riegeldale Melba's Emory 254801

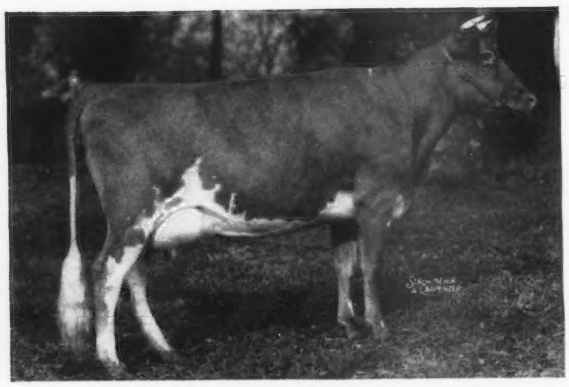

T42 — *Born January 16, 1940*
Dam: VALKYRIE ROSIE 390338, A. R.
11726.9—625.2—FF
(**SOLD** to S. A. Smith and Sons, Anniston, Ala.)

"Rosie" is line bred to Langwater Master Fred 51494, A. R. (25 A. R. daughters, 13 A. R. sons) through Brookmead's Viking 179196, A. R. (7 A. R. daughters) and Valkyrie Masterful's Minetta 260564 (13017.8—626.9—D).

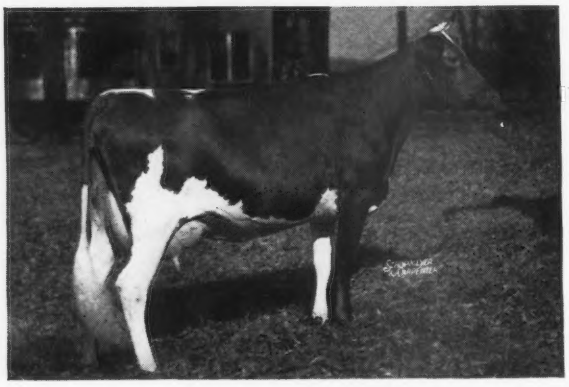

T12 — *Born June 17, 1940.* A Line Bred Maxim.
Dam: BOURNEDALE VIRGINIA 510154
11895.9—631.4—GG (Will be State class leader when approved).

Sired by Bournedale Illustrious 153835, a maternal grandson of Maxim of Linda Vista 42270 and out of a daughter of Maxim, Virginia should have the inheritance to be the dam of good ones.

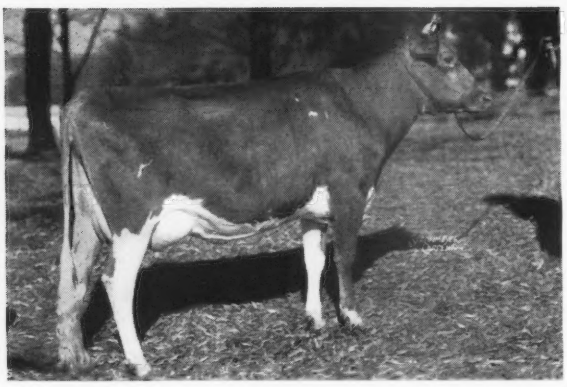

T28 — *Born October 6, 1939.* A Line Bred Maxim.
Dam: RIEGELDALE MAJESTY'S META 544365
On test in Class G and in 297 days has credits of 8453.7—473.64. Should finish with approximately 575 lbs. F.

Meta is by His Majesty of Bournedale 194262, A. R. (10 A. R. daughters, 2 subject to approval, and 1 A. R. son) and out of Gayoso Bonnie Lass 369515. (14306.5—641.6—A.)

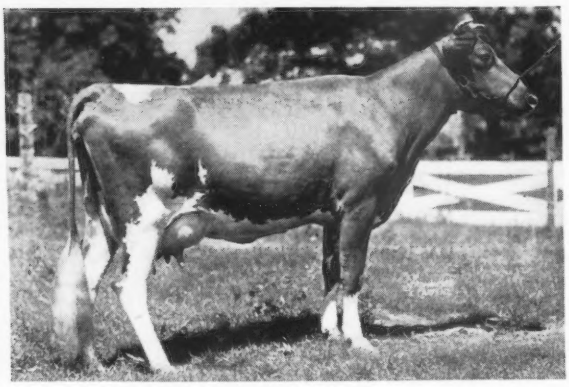

T39 — *Born January 15, 1940.* A Line Bred Maxim.
Dam: QUAIL ROOST PRIMROSE BEAUTY 426132
9808.3—517.1—F
On retest in class A and in 194 days has credits of 7394.0—376.34. Should finish with approximately 650 lbs. F.

Primrose is out of a daughter of High Point Prince Maxim 104016, A. R.

VISITORS ALWAYS WELCOME

RIEGELDALE FARMS

TRION, GEORGIA
35 miles from Chattanooga, Tennessee

Federal Accredited for T. B.
Certificate No. 48722

RALPH W. COARSEY, *Manager*

State Accredited for Bang's Certificate No. 90

Archdale Farm

Consigns to the North Carolina and Chester County Cattle Club Sale, Chester, S. C., September 16

Neisler's Gay Beverly Ann 461288

7696.8—405.2—D—Milked twice-a-day
Fresh July 20, 1940, with Heifer Calf

A daughter of Klondike Gay Beverly 204122 and granddaughter of Foremost's Gay Lad 117256

T. B. Accredited No. 483766. Bang's Free Herd Cert. No. 230

P. M. Neisler, *Owner*
H. P. Dixon, *Manager*

An Excellent Opportunity

TO SECURE FOUNDATION STOCK

First
Maine State Sale
OCTOBER 2 • FRYEBURG

Sale will be made up entirely of bulls and heifer calves. All Bull calves will be from dams with mature or mature equivalent A. R. records of 600 lbs. fat or more, or D. H. I. A., 305 day mature equivalent records of 450 lbs. All bulls will be less than 2-years-old and of acceptable type.

Heifers will be of acceptable type. All animals to be from T. B. accredited herds and negative to Bang's test within 30 days.

Among the herds to consign will be Emmadine, McDonald, Rockingham, Flying Horse, Argilla and Wethersfield.

Sale held at

FRYEBURG FAIR GROUNDS, FRYEBURG, MAINE

ORLANDO SMALL, *President* — MRS. EARL M. HILLMAN, *Secretary*

Maine Guernsey Breeders' Association

WILLIAM KENNETH GILL, *Proprietor*

FAIRFIELD DISPERSAL

Monday, September 23, 1940 - 12:30 Standard Time

Marion, North Carolina • AT THE FARM

Marion is 39 miles east of Asheville, N. C., on Route 70. The farm is 4 miles west of Marion, 1 mile southwest of Route 70.

44 Head — **2 Bulls** — **21 Cows** — **8 Bred Heifers** — **13 Open Heifers** — **Entire Herd**

The Fairfield herd was founded by purchases from Glen Gable, Quail Roost and well-known North Carolina herds.

The heifers have been raised on the best North Carolina blue grass. Six are by Quail Roost Generous Prince 233209, he by Oak Range Generous Edward 179138 (a line-bred "Foremost") 8 A. R. daughters all over 483.3 (none over 4 yrs.; 3 over 608.6 in G and EE) out of Peggie's May Cherry 335752—10747.0—536.2—C; 12200.1—599.3—AA, by Peggie's Prince Maxim 152257, A. R., 4 A. R. daughters all over 557.6 lbs. F.

Five by Fairfield Sylph's Boy 201775 a son of Imp. Sylph's Charmante of Albamont 110208, 10191.5—453.5—F, a daughter of Sequel's Slogan (R. G. A. S. 3895 P. S.)

Glencairne Champion 262841 by Oak Terrace Champion 170758, an A. R. son of Gayoso Molly's Actor 160869, in the sale with 13 daughters.

Federal Accredited for T. B. — *N. C. Bang's State Accredited 882*

FOR CATALOGS, WRITE:

HERRICK-MERRYMAN SALES COMPANY • SPARKS, MARYLAND

TOPSFIELD SALE

TUESDAY, OCTOBER 15, 1940, 10:45 A. M.

Topsfield, Massachusetts - Essex County Fair Grounds

55 Head From the tops of leading New England and New York herds. **55 Head**

4 dams which will be represented in the sale

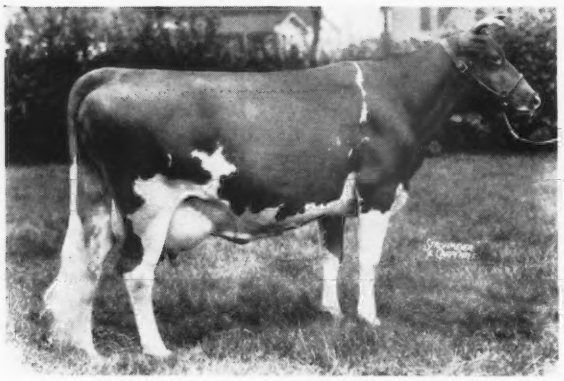

Green Meadow Wistaria 263072

10722.2—600.8—G; 15963.9—807.8—A

(By Green Meadow Courageous 81810, A. R., out of Green Meadow Wistful 134445, 14969.3—685.5—C—4 A. R. daughters). Dam of 4 A. R. daughters, 1 A. R. son; 3 other sons are sires in important herds.

Green Meadow Wilda 307631, 13071.7—701.8—EE, sold for $1,200, 2nd 3-yr. Ohio, 1933. Green Meads Queen Winona 476024, 13981.7—700.3—GG. Green Meads Queen Wistful 449468, 13373.0—666.5—BB. Green Meads Queen Weigela 516578, 10801.8—620.79—C—304 days. Green Meadow Watchful 154429 (McDonald). Green Meads Coronation King 196594 (Riegeldale). Chedco King of the Meads 268450 (Chedco). Green Meads Wistar 236556 (Bethany). Also a yearling heifer and a bull calf both by Langwater King of the Meads, retained at Green Meads.

Dam of Green Meads Queen Wistaria 638005, dropped Aug. 4, 1939, she by Langwater King of the Meads, sire of 26 A. R. daughters, consigned to the Topsfield Sale (together with a son of Langwater King of the Meads out of Langwater Wendy 2d 439647, 13594.7—656.1—CC) by Darwin S. Morse, Green Meads Farm, Richmond, Mass.

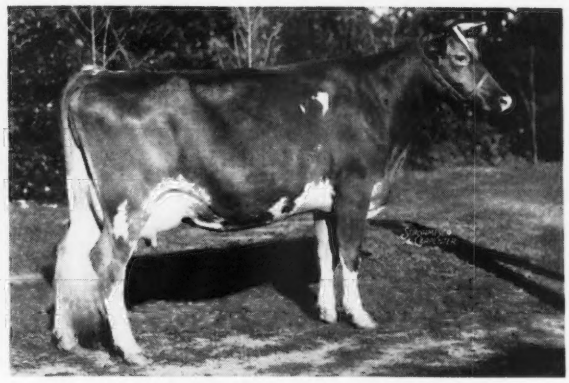

Klondike Gracious 378102

13351.2—610.4—D. Gr. Ch. N. C. Field Day, 1934

By Klondike Gallant 188402, A. R., son of Foremost's Gay Lad 117256, A. R. (sire of Klondike Gay Grace 399225, 15711.9—906.4—AA) and Sweet Maid of Laurel Brook 153901, 14991.0—662.0—A.

Out of Klondike Alice 219896, 7208.0—375.1—GGG (1st calf dropped at Klondike), dam of 4 A. R. daughters including Klondike Royal Edna 300512, 14861.0—700.0—B.

Dam of a son by Argilla Knight 193529 (sire of Klondike Jette 442728, 18238.3—930.3—DD, 1st place, and Klondike Kristin 446555, 14138.5—800.6—F, 3rd place) that will be in the consignment from George White's Gayhead Farm, Coxsackie, New York.

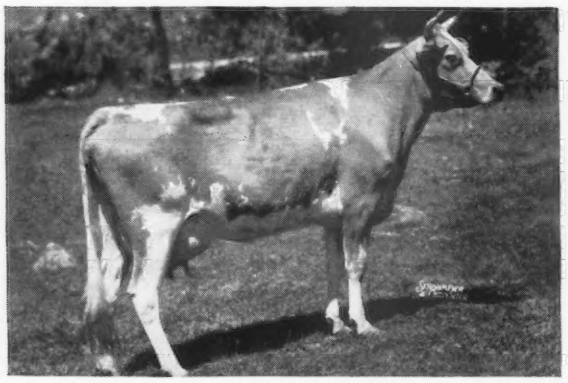

Horse Shoe Butterfat Vampire 466640

12369.1—514.4—FF

By Horse Shoe Falls Marshal 217366. He by Hilltop Butterfat General 189154 out of Imp. Osceola Daisy of the Grove 275558, 14089.7—840.5—E.

Out of Horse Shoe C. Vamp 327286, 11060.8—490.0—F; 13889.6—597.2—CC. She by Caumsett Courageous 136678, A. R., and out of Sheik's Forges' Hope 243502, 12238.0—528.0—B.

Dam of Horse Shoe King's Valorie 581647. Dropped Jan. 1, 1939. By Langwater Meadow King 205129, A. R. Bred July 6, 1940, to his son. Consigned to Topsfield Sale, (together with a son of "Meadow King" out of Horse Shoe La Belvedere 461179, 12791.8—720.1—FF, and a 5-yr.-old A. R. cow now on retest by Langwater Colonial 202913, out of Gayhead's Bella 419530, 16048.6—735.2—G) by George P. Clark, Horse Shoe Falls Farms, Shannock, R. I.

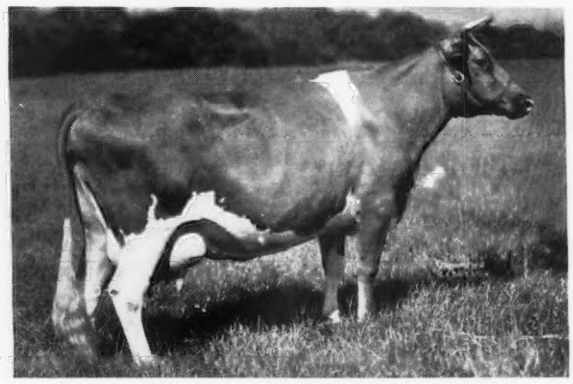

Primate's Minnehaha 321866

8894.0—493.0—F

By Langwater Primate 107127, A. R., sold $1,850. 1st Get, N. J., 1932; 2nd Get, N. J., Ill., N. Y., and Ohio, 1933.

Out of Lynbrook Secretive 87093, 15030.2—770.1—A. Sold $1,650. 3 A. R. daughters, 1 A. R. son.

Dam of Playboy's Delight 423323, 11720.5—628.6—GG, and of Thirlstane Foymost 564739, dropped April 6, 1938, by Lynbrook Monarch's Secret 192818, Gr. Ch. Waterloo, N. J., Ill., Mo., and N. Y., 1933; East. States, N. J., and Ohio, 1934; Md., 1935. Consigned (together with Flying Horse Farm Royal 250015, the son of Catamount Melody 510220, 12360.9—751.5—GG (Unofficial), and the grandson of Argilla Lute 337674, 13331.2—753.5—AA, and Alfalfa Farm Flute 442406, triple class leader) to Topsfield Sale by Sumner Pingree, Flying Horse Farm, South Hamilton, Mass.

All from Herds Federal Accredited for T. B. and State Bang's Free

FOR CATALOGS WRITE

Herrick-Merryman Sales Company - Sparks, Maryland

Horse Shoe Falls Farms

Consign to the

Topsfield Sale, October 15

Topsfield, Massachusetts

A Daughter of the Great Sire

Langwater Meadow King 205129, A. R. ▶

12 A. R. daughters with 13 records all in immature classes.
Average 12161.7 M., 611.9 F.
King's dam is a full sister to that great sire, Langwater King of the Meads 196128, A. R.

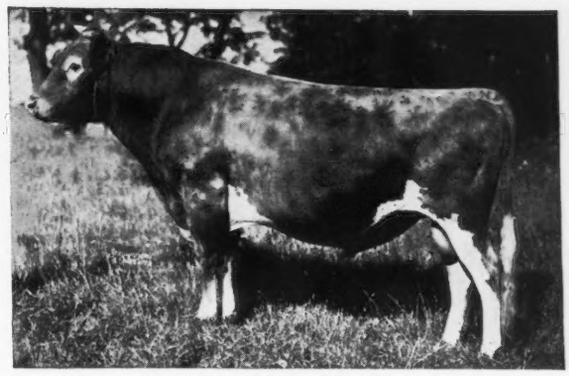

KING'S *daughter* is an outstanding individual that should interest all lovers of good animals.

Also consigning:

A Beautiful Two-year-old

sired by HORSE SHOE FALLS MARSHALL good enough to show—HORSE SHOE B. BILINDA, 537378, milking 40 pounds per day.

Dam of Bull Consigned

Horse Shoe Falls LaBelvedere 461178

Also consigned

Gayhead's Beth 519435

GAYHEAD'S BETH 519435, a daughter of Langwater Colonial 202913, out of a dam with 700 lbs. F in Class GG., milking 50 lbs. per day.

T. B. Accredited Herd No. 116790 *Bang's Free Certificate No. 2*

Shannock, Rhode Island

George P. Clark, *Owner* **Alfred C. Browning, *Manager***

Green Meads Farm

Consigns to the

TOPSFIELD SALE

at Topsfield, Massachusetts

GREEN MEADS PHARAOH 289234, born August 8, 1939. A double grandson of Langwater Pharaoh 98719, A. R., sired by Langwater King of the Meads 196128, A. R., with 26 A. R. daughters that have 33 records, 4 over 800 lbs. F., 11 over 700 lbs. F. His dam, Langwater Wendy 2d 439647 with 13594.7 lbs. M., 656.1 lbs. F., Class CC, sold at public auction for $1,100, dam of one daughter on test in class E.

GREEN MEADS QUEEN WISTARIA 638005, born August 4, 1939. Sired by Langwater King of the Meads 196128 out of Green Meadow Wistaria 263072 with 10722.2 lbs. M., 600.8 lbs. F., Class G and 15963.9 lbs. M., and 807.8 lbs. F., Class A (refer to your May 1, 1940, Journal, page 916) dam of 12 progeny, 4 A. R. daughters and 1 on test, 1 A. R. son, 1 son in service at Riegeldale Farm, Trion, Georgia, 1 son in service at Bethany-Homestead Farms, Honesdale, Penn., 1 son in service at Chedco Farm, Berlin, Massachusetts. Her last son, born on June 16, 1940, we are retaining for use at Green Meads Farm.

Our Consignment to the New England Sale at Hill Top Farm, Suffield, Connecticut

GREEN MEADS QUEEN DIANN 553480 born February 10, 1936, with 12760.0 lbs. M., 644.6 lbs. F., Class GG. A daughter of Langwater King of the Meads 196128 out of Aiyukpa L. Nancy 321873 with 10493.5 lbs. M., 614.6 lbs. F., Class G and 14044.5 lbs. M., 770.4 lbs. F., Class A, the highest tested daughter of Aiyukpa Levity King 130508. "Nancy" is the dam of 4 breeding sons in good herds and a full sister to Green Meads Queen Diann that is still in the Green Meads herd.

PRIMATE'S GREEN HOLLY 546736 born September 1, 1936, on test in Class E and bred for EE in 266 days has produced 8884.4 lbs. M., 529.78 lbs. F., still on test, a daughter of Florham Primate 214339, A. R., that was sired by Langwater Country Gentleman 141686. Holly's dam, Holly Farm Dainty 485849 with 10431.5 lbs. M., 568.97 lbs. F., in Class BB, a daughter of Valleywood Honour 203109, A. R. Primate's Green Holly was bred to Langwater County Squire 216866 on April 15, 1940, that has 5 A. R. daughters that average 13170.3 lbs. M., 673.1 lbs. F., and 4 on test at the present time.

Herd Federally Accredited *Mass. Bang's Free Herd No. 29*

Richmond, Massachusetts

DARWIN S. MORSE, *Owner* D. W. CLARK, *Herd Manager*

GROTON HOUSE *consigns to the*

Topsfield Sale, October 15, 1940 • Topsfield, Massachusetts

GROTON HOUSE SAPPHIRE 481973, A. R.—*Dropped March 20, 1936*

A daughter of ALFALFA FARM PHILOSOPHER 203950, A. R.

OUR CONSIGNMENT **HER SIRE**

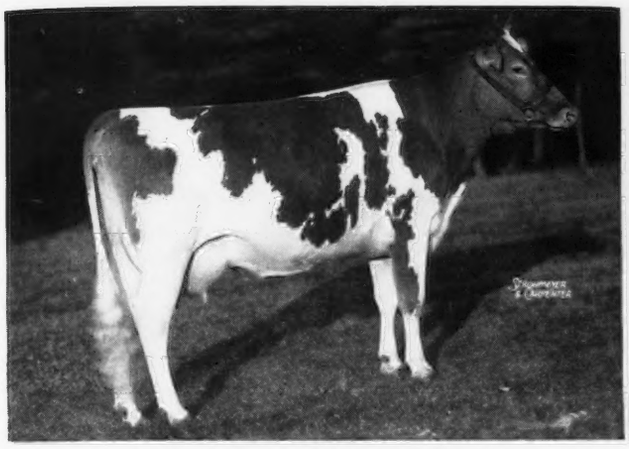

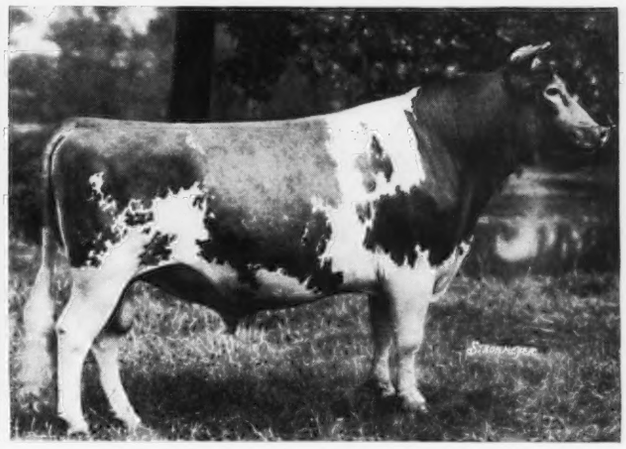

GROTON HOUSE SAPPHIRE 481973, A. R.
12142.9 lbs. M., 713.9 lbs. F., Class EE (unofficial)
Due September 24, 1940—will be fresh.

ALFALFA FARM PHILOSOPHER 203950, A. R.
Senior and Grand Champion at the 1937 National Dairy Show
Sire of 15 A. R. daughters

"SAPPHIRE" is the highest tested daughter of Alfalfa Farm Philosopher

ALSO CONSIGNED . . . Groton House Fresh Lass 532745—a granddaughter of Dolly's Foremost of High Rock 67827, A. R., **Roseway Valstar 626741**—a typy 3-year-old, and **Groton House Plato's Promise.** Watch October 1 for more complete detail on our consignments.

***"The Proof of the Razzing"* may be seen at Topsfield, October 15, 1940**

PEDIGREES MAILED UPON REQUEST

HAMILTON, MASS. (P. O. Ipswich)

FREDERICK WINTHROP, Owner — T. B. ACCREDITED – BANG'S FREE 51 — WILFRED JORDAN, Manager

---

BRECHINWOOD FARM

Jaffrey, New Hampshire

offers . . .

FIVE COWS IN MILK

☆

Three A. R., others on test and making good; three four-year-olds; others five and six years; two milking up to 48 lbs. a day, twice-a-day milking; one in 93 days has made 3227.8 lbs. M., 158.7 lbs. F., Class CCC; another in 75 days made 2240.4 lbs. M., 123.05 lbs. F., Class CCC; another in 148 days made 5310.2 lbs. M., 233.07 lbs. F., Class DDD.

ALSO: Sired by WETHERSFIELD GALLANT KNIGHT 256235, whose 3 nearest dams average 14444.7 lbs. M., 776.6 lbs. F.

YEARLING HEIFER out of a State Champion, heifer calves and bull calves out of A. R. cows.

An extra fine bull calf, born November 15, 1939, out of GREEN MEADS MARGUERITA 349032, 10784.1 lbs. M., 641.8 lbs. F., Class G; winner of eight prizes. Dam of 2 A. R. daughters.

SEND FOR PEDIGREE

Accredited — *Bang's Free N. H. No. 2*

CHARLES S. MILLS, *Owner* — GEORGE W. DOUD, *Superintendent*

MEREDITH FARM

TOPSFIELD, MASSACHUSETTS

consigns to

The Topsfield Sale

Alfalfa Farm Heloise 471657

10124.1 lbs. M., 592.8 lbs. F., Class GG

MUSSOLINI 199242, A. R. — LONICERA HELOISE 193057, 12583.7—744.4—A

The New England Sale

Meredith Bubbles 505990

10139.6 lbs. M., 577.0 lbs. F., Class GG
13317.5 lbs. M., 763.5 lbs. F., Class B

BIRCHFIELD LADDIE 150813, A. R. — MEREDITH RADIANT 335147, 16011.9—806.0—AA

Accredited — *Negative*

E. WIGGLESWORTH, *Owner* — H. M. CLARK, *Manager*

EIGHTH ANNUAL

Virginia Guernsey Breeders' Association Sale

SATURDAY, SEPTEMBER 14, 1940

12:45 P. M. Standard, 1:45 Daylight Saving Time

VIRGINIA STATE FAIR GROUNDS :: RICHMOND, VIRGINIA

50 Head :: 3 Bulls :: 30 Cows :: 17 Heifers :: **50 Head**

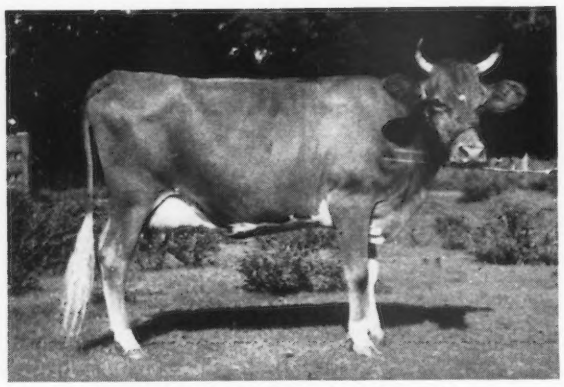

APPIN'S KIRTLE 629167 (In Virginia Sale)
Dropped November 20, 1937

By Argilla Forecaster 205296 A. R. Full brother to Argilla Formosa 303088, 15875.8—874.5—E. Sold for $1,950 in Hilltop Rockingham Sale, 1934. Paternal brother to Palotterie of High Rock 187483, long distance fat producer of the Guernsey breed.

Out of a daughter of Fern's Raider of Appin 64700, 25 A. R. daughters including Appin's Lady Williams 178387, 13155.5—816.3—B. Her bull calf by a son of Argilla Forecaster, he out of Appin's Lady Williams will also be in the sale.

(This snapshot does not do her justice. It shows her fore-attachment and teat placement. Her rear attachment and rear teat placement are also above criticism. Wm. H. Gould and I consider her udder the best we have ever seen. L. McL. M.)

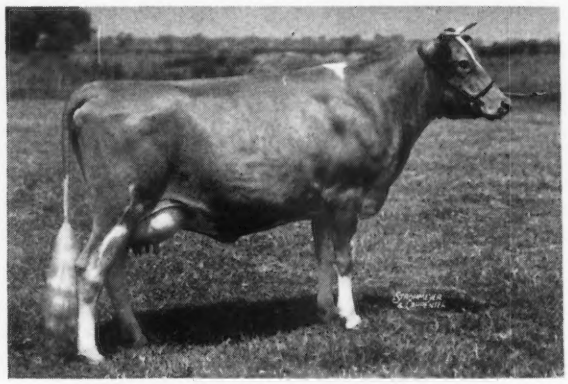

MOBJACK GENTIAN 430041 (In Virginia Sale)
11718.5—667.9—FF

Dropped Jan. 28, 1935. Full sister to Mobjack Gem 467649, 13328.2—656.8—EE (730 TM). Sold in 1936 Coventry Sale for $1,950.

Sire: KLONDIKE GLAMOUR 199862, A. R. 1st Get of Sire, Va., '36 and sire of 15 good A. R. daughters.

Dam: DIMPLE OF MOBJACK 5TH 236448. 15380.6—792.9—AA, dam of Mobjack Geranium 16415.5—796.8—D.

Calved Mar. 16, 1940. Bred May 29, 1940 to Mobjack Chieftain 229149, a son of Glencairne Powhattan 89224, A. R., and Dimple of Mobjack 5th. Consigned by Mrs. L. B. HOLLERITH AND DAUGHTERS, MOBJACK FARM, MATHEWS, VA.

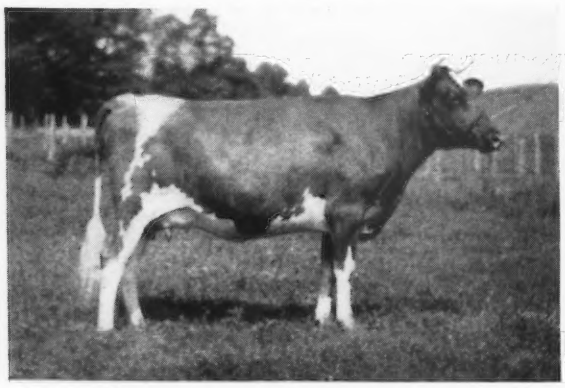

MIDVIEW'S HILDA 527091 (In Virginia Sale)
Dropped March 13, 1937

By Raider's Ivanhoe 159163, A. R., whose daughters are making very creditable records and bred to a son of his out of Midview's Georgette 455726, 9800.9—517.3—BHI (730 TM). Due October 5, 1940. Consigned by A. MISTR & SONS, RICHMOND, VA.

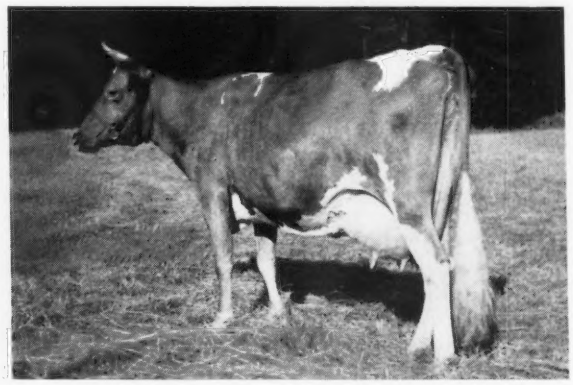

HAYWOOD VALERIE 441044 (In Virginia Sale)
Dropped August 12, 1934

13023.1—552.9—D; 2582.0—103.0—A—43 days. Will be sold open. By Masterful of Garden Creek 174121, A. R., out of Val's Vera of Garden Creek 182248, 15605.4—646.3—A. Consigned by MISS FLORENCE OSBORNE, OSBORNE FARM, CANTON, N. C.

Many great cows have gone through this sale in years past, some at very reasonable prices. This year's offering is equal, if not superior in quality, to that of any previous year and some of the best are from herds little known and little advertised.

All consignments from herds Federal Accredited for T. B. and State Accredited for Bang's.

FOR CATALOGS WRITE—

Herrick-Merryman Sales Company • Sparks, Maryland

Consigned to the

Virginia Guernsey Breeders' Sale • Richmond, September 14

SHERWOOD FOREST MODEL AGATHA 589644

Born January 20, 1939

A Show heifer, will be bred before sale to Coronation Potentate 225916, a double grandson of Green Meadow Coronation King 109419, A. R. Sire—Sherwood Forest Model 201462, A. R. Dam—Sherwood Forest Agatha 458256, with 11731.8 M., 667.3 F., Cl. G. She a Langwater Forester daughter out of a Langwater Arrogant daughter.

SHERWOOD FOREST NOBLEMAN 284297

Bull calf *born December 5, 1939* by our Jr. Herd Sire, Sherwood Forest Elector 252526 and out of Sherwood Forest Noble Princess 385850, A. R. 10726.0 M., 541.1 F. Cl. GG. 14869.5 M., 698.7 F., Cl. AA. She a daughter of Langwater Arrogant 182485.

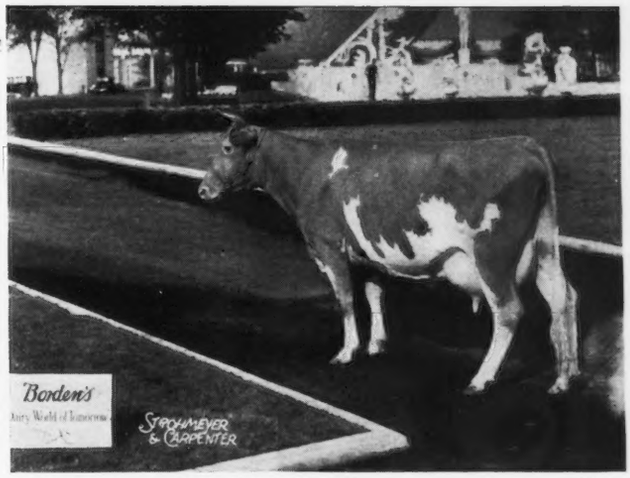

▲ SHERWOOD FOREST ELSIE MEADS 403164
11815.1 M., 522.8 F., Cl. G.

Born November 4, 1933

At Borden Exhibit, New York World's Fair.

Dam of Sherwood Forest Model Margery 476246, A. R. 11276.9 M., 576.7 F., Cl. GG.

Sire—LANGWATER ARROGANT 182485, A. R.,

Dam—SHERWOOD'S NANCY ELMS 341553, 10884.8 M., 478.0 F., Cl. G. Due August 11.

T. B. Accredited 319826 *Bang's Free No. 9*

SHERWOOD FOREST FARM • *Fredericksburg, Virginia*

JOHN LEE PRATT, *Owner* *Address:* STEWART RIVERS, *Herd Manager*

OSBORNE FARM • *Canton, North Carolina*

Consigns to the

Virginia Guernsey Breeders' Association Sale

A very choice animal

Haywood Valerie 441044

(For Pedigree, see the sale catalog)

Accredited

Negative

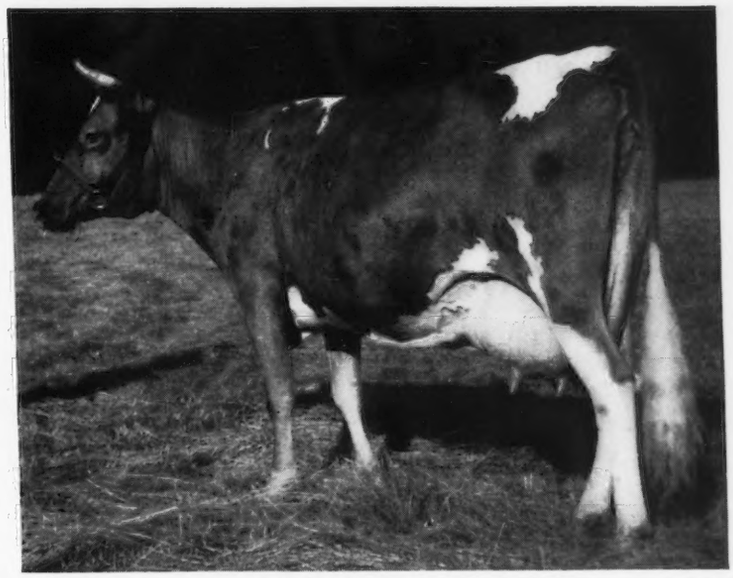

MOBJACK FARM *consigns to the*

Virginia State Sale - Richmond - September 14

A Cow • A 2-Year-old Heifer • A Bull

"Add a Little Glamour to Your Herd"

IN THE SALE

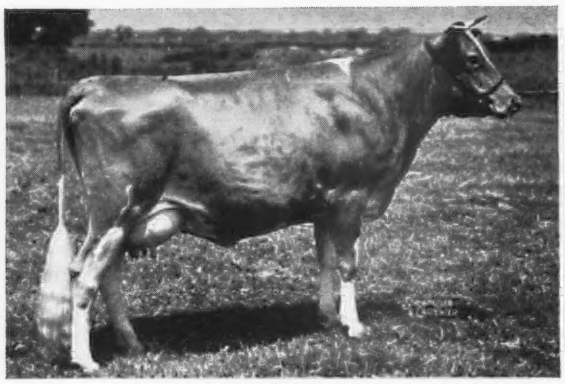

MOBJACK GENTIAN 430041, A. R.
11718.5—667.9—FF
A daughter of Dimple of Mobjack 5th 236448, A. R., 3 A. R. daughters average 13820.7—707.1.

HER FULL SISTER

MOBJACK GEM 467649, A. R.
Owned by the Petan Investment Corporation, Santa Barbara, California. 13328.2—656.8—EE.

"Gentian" is backed by generations of outstanding production

Her Sire: KLONDIKE GLAMOUR 199862, A. R., has 16 A. R. daughters with 19 records that average 11534.5 lbs. M., 603.8 lbs. F., all immature and 1 in triple letter.

Her Dam: DIMPLE OF MOBJACK 5TH 236448, 15380.6 lbs. M., 792.9 lbs. F., Class AA. She is a daughter of that grand old brood matron, Dimple of Mobjack 100834, that has 7 A. R. daughters that average 13369.1 lbs. M., 645.0 lbs. F.

Also consigned to the Virginia Sale

A Glamour Heifer...

MOBJACK PRIMROSE 637832
Dropped October 29, 1938

Sire: KLONDIKE GLAMOUR 199862, A. R.

Dam: PEONY OF AUBURN 288510, A. R.
14910.3—715.1—AA

She was bred March 3, 1940, to Mobjack Vagabond 273046, son of Langwater Vagabond 231275.

MOBJACK DIXIE PILOT 289159
Dropped January 22, 1940

A maternal brother to the heifer we are consigning to the sale.

Sire: DIMPLE'S DIXIE of MOBJACK 183245, A. R.
4 A. R. daughters, all immature, average 12495.4 lbs. M., 647.2 lbs. F.

Dam: PEONY OF AUBURN 288510, A. R.

We feel that these 2 "GLAMOUR" daughters and the "DIMPLE'S DIXIE" son are worthy representatives of our breeding and cordially invite your inspection of these animals at the farm and at the sale on September 14, 1940.

Federal Accredited Herd No. 319787

State Bang's Free No. 85

MRS. L. B. HOLLERITH AND DAUGHTERS,
Owners

Mathews, Virginia

GERAR GUERNSEY SALE

Maryland State Fair Grounds

Timonium, Maryland, Saturday, October 19, 1940

(10:05 A.M.)

The day following the final Guernsey judging at the National Dairy Show at Harrisburg, Pennsylvania, 65 miles away. The 150 head Broadland Dispersal will follow at Queenstown, Maryland, on Monday and Tuesday, October 21 and 22.

LOUIS MCL. MERRYMAN — *Federal Accredited for T. B.*
JOHN B. MERRYMAN
LOUIS MCL. MERRYMAN, JR.
ESTABLISHED IN 1889
E. GITTINGS MERRYMAN — *State Accredited for Bang's*

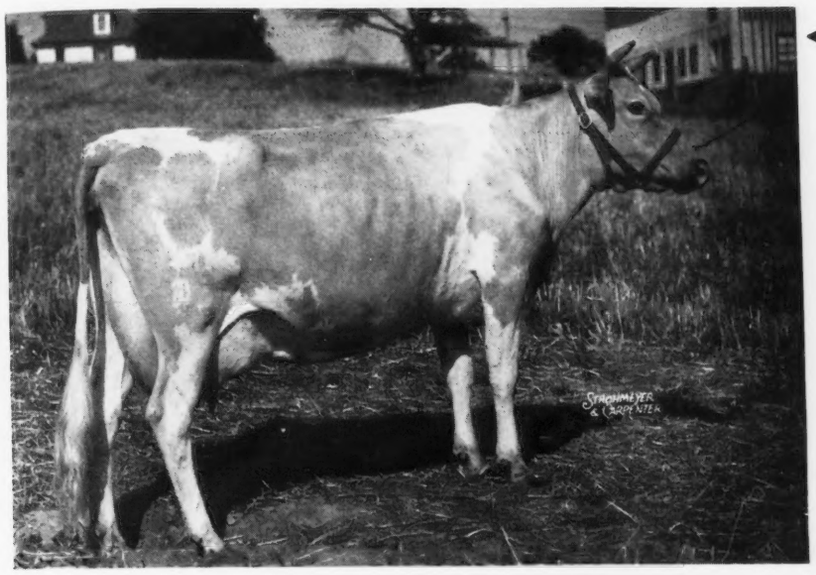

◀ Gerar June 553730

Dropped Nov. 8, 1937. Now on test, 1734.0—65.0—46 days.

Sire: BRIGHT LAD'S YEOMAN 223295 (a double grandson of Mixter Hardwick 107510, A. R.) Sold for $1,500 Nittany Meadows Dispersal, 1940. Jr. sire at Locust Grove. He out of Janet Hardwick 242390, 15851.3—833.5—D. He full brother to Bright Lad's Jane 397595, 17390.2—766.9—BB. Sold for $1,500. He paternal brother to Bright Lad's Actress 397598, 19146.6—980.5—C, 2nd place. 1st pr. Md., Far Hills, 1934.

Dam: RIVELON ROYAL JUNE 409446 10517.3—530.8—AA. By Rivelon's May Royal 145583, A. R., paternal brother to May Royal's Eloise 249165, 14498.3—870.2—DD, 4th place.
Consigned by John B. Merryman.

Rivelon Valiant Springtime ▶ 525108

Dropped April 3, 1935. 7971.6—400.7—G. Now on retest milking 50 lbs. with 3089—102—A—64 days.

By Hardwick's Beau 202059, A. R. Maternal sister to Gerar June (Above). 15-16 sister to Rivelon Valiant Laurie 475631, on test with 8312.4—432.50—A, in 168 days. Consigned by Louis McL. Merryman.

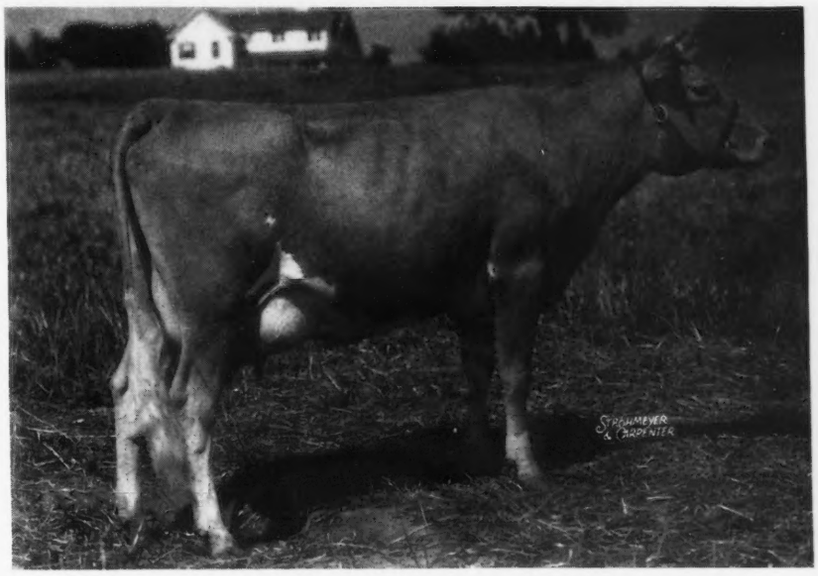

The 2 cows pictured above are closely related to 4 others of Rivelon breeding that will be in the sale. We are offering all cattle at Mint Meadows fit to sell except Gerar Foxy 314938 and Gerar Lady Clare 480123. Both of these are represented by a son and daughter. All other females retained are unsound or too young to offer. L. McL. M.

70 Head • Sustained Reproduction—Longevity—Well-shaped, Capacious Udders
The Improved Gerar Type—Refinement—Heavy Production • **70 Head**

For Catalogs, Write: **Herrick-Merryman Sales Co., Sparks, Maryland**

Dispersal BROADLAND GUERNSEYS

THOMAS MARSALIS, Owner

My Lord's Gift Farm

FEDERAL ACCREDITED No. 330105
STATE BANG'S FREE No. 26

Queenstown, Maryland

Monday, October 21 - Tuesday, October 22

Broadland Baron 232361

In Broadland Dispersal himself, together with 35 daughters and 1 son

He is the service sire of 14 of the bred cows and heifers in the sale.

Broadland Baron was dropped August 29, 1935. He was Junior Champion, National Dairy Show and Maryland State Fair, 1936.

His full sister is Broadland Baroness 509497, 12342.0 lbs. M., 660.7 lbs. F., Class GG. 2nd Senior yearling, Waterloo, and Maryland 1938. 2nd, 2-year-old, Eastern States and Waterloo, 1939. 1st, 2-year-old, reserve Grand Champion, Michigan, 1939.

His sire is Broadland Border King 198142, A. R., grand champion, National Dairy Show, 1938. He by Green Meadow Coronation King 109429, A. R., sire of Green Meadow Lustre 226332, 1st place in class D and Green Meadow Melba 384421, 1st place in Classes F and FF. He out of Green Meadow Beatrice 226338, 12266.4 lbs. M., 674.0 lbs. F., Class E.

His dam is Brownlie Ultra Begonia 362599, 11476.6 lbs. M., 514.9 lbs. F., Class G; 13327.3 lbs. M., 633.0 lbs. F., Class AA. She a daughter of Daylo Ultra Boy 151035, A. R., a line bred Ne Plus Ultra bull and Begonia of Hilldene 307063, 12056.3 lbs. M., 588.7 lbs. F., Class GHI.

148 HEAD • 12 Bulls—59 Cows—77 Heifers • ENTIRE HERD

A great dairy herd. All Green Meadow breeding so especially rich in Steadfast blood. 118 tracing to Green Meadow Coronation King, A. R.

FOR CATALOGS WRITE

Herrick-Merryman Sales Company - Sparks, Maryland

DISPERSAL—BROADLAND GUERNSEYS

Queenstown, Maryland ★ MONDAY, OCTOBER 21 — 10:05 A. M. TUESDAY, OCTOBER 22 — Each Day

Broadland Heifers at My Lord's Gift Farm, Queenstown, on Maryland's Eastern Shore

TWO DAUGHTERS OF BROADLAND BARON 232361 (In Sale)
Junior Champion National Dairy Show, 1936.

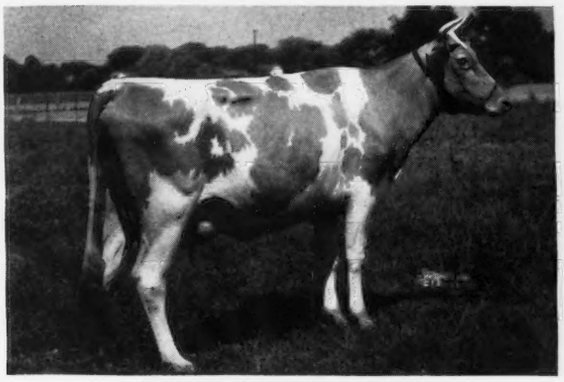

BROADLAND AMULET 551605
Dropped December 2, 1937 (In Sale)
Now on test, 120 days, 4541.0—208.0—G. Dam: BROADLAND CHARM 457252 (In Sale), 10606.1—582.1—G, she by Broadland May Prince 220586, he by Green Meadow Coronation Prince 125281, A. R., and out of Green Meadow May Wort 324925, 12190.0—635.7—G.

TWO DAUGHTERS OF BROADLAND BORDER KING 198142.
Grand Champion National Dairy Show, 1938.

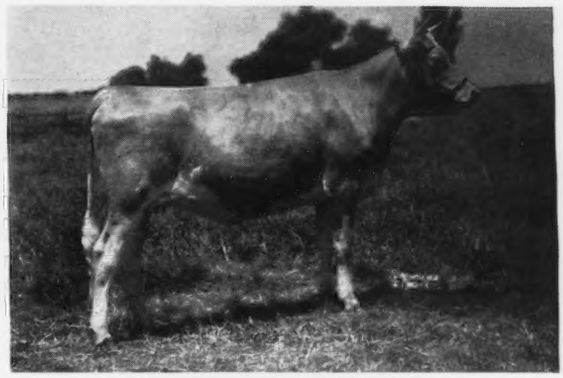

BROADLAND CARMEN 583073
Dropped October 1, 1938 (In Sale)
Dam: BROADLAND CARNATION 379086, 1st 3-Yr., Md., 1936, out of Green Meadow Cornelia 334025, 11779.0—684.0—G. 1st 2-yr., East. Shore, 1933. Bred June 27 to Broadland Coronet 263554, he by Broadland Border King out of Green Meadow Cornelia.

BROADLAND ALICE 563646
Dropped April 15, 1938 (In Sale)
Dam: BROADLAND ALYSSUM 472984, (In Sale), 11061.8—473.8—GG, she by Broadland May Prince. Due August 13 to Broadland Emperor 272743.

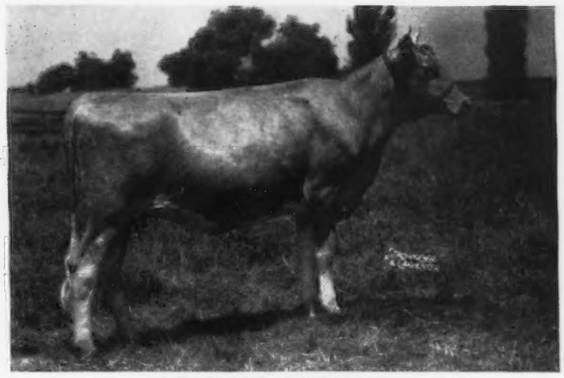

BROADLAND HESTER 577480
Dropped August 17, 1938 (In Sale)
Dam: BROWNLIE RADIANT ESTHER 446905 (In Sale), out of Brownlie Ultra Esther 365206, 12797.3—583.4—AA. Due Nov. 20 to Broadland Emperor, he by Broadland Border King out of Brownlie Ultra Elsie 362015, 13344.5—567.2—G, dam of Broadland Elsa 512080, 14082.1—662.3—G, at Pine Manor.

148 HEAD 12 Bulls 59 Cows 77 Heifers ENTIRE HERD

The Broadland herd is outstandingly well-bred, in splendid condition, and perfect health.

FOR CATALOGS, WRITE

HERRICK-MERRYMAN SALES COMPANY - SPARKS, MARYLAND

Complete Dispersal of
The EDGEWOOD FARM GUERNSEYS

G. H. MONRO, *Owner* - Troy, Pennsylvania

Wednesday, September 25, 1940

On the Farm which is located on Route 6 at Sylvania, 4 miles West of Troy

100 HEAD — TUBERCULIN ACCREDITED 41788 BANG'S CERTIFIED 7849 — 100 HEAD

2 Herd Sires—52 Cows—14 Bred Heifers—12 Yearlings—20 under six months

HOLLY'S PRINCE SELECT 222925
Dropped September 10, 1934

In the best of breeding condition with 43 daughters in the sale.

Sire: LANGWATER GASCON 160702, A. R.
Sire: Langwater Valiant 51868, A. R.
Dam: Imp. Angulosa's Blanche of Langwater 110748
17032.8—911.7—A

Dam: HOLLY'S CHARM 262557
17257.3—872.3—A
Sire: Blue Blood of Old Farms, Avon 95494, full brother to Anesthesia Faith of Hill Stead 114354, 1112.5 lbs. F., 1st in Class B
Dam: Prospect's Charm 72776
18173.7—865.5—A

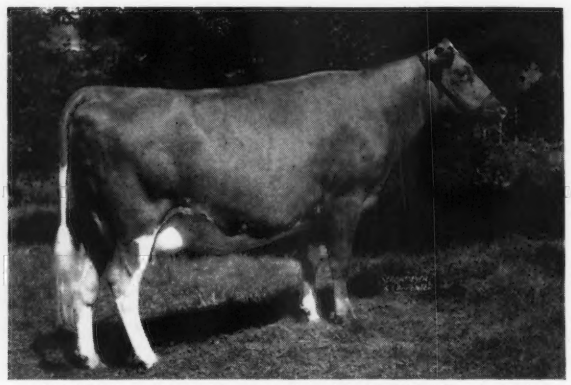

BLACK OAK'S BESS OF EDGEWOOD 510147
Dropped January 7, 1937
Due in August

Sire: HOLLY'S PRINCE SELECT 222925
His three nearest dams average 17487.9—883.2

Dam: FOXBURG'S BLACK OAK'S BESS 422338
12304.5—644.4—CC
Double granddaughter of Ward Acres Neater 144863

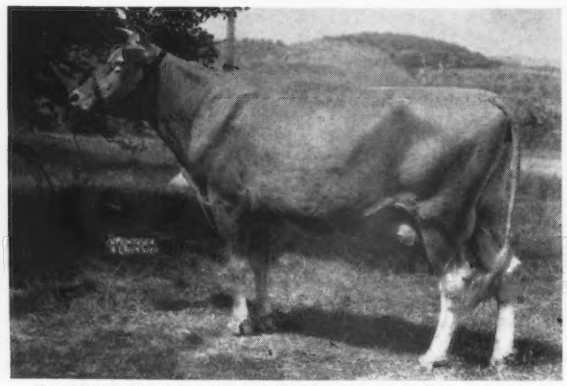

LASSIE ROSE OF EDGEWOOD FARM 559382
Full sister to Primrose of Edgewood Farm 501175

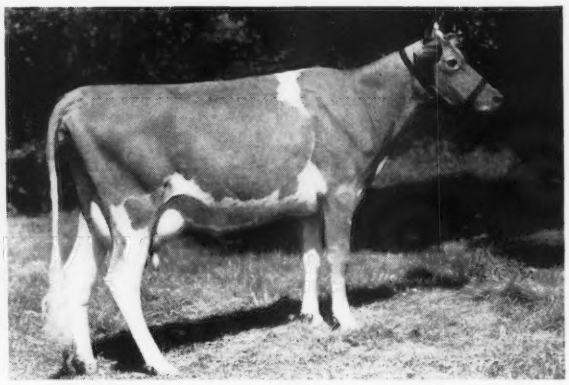

PRIMROSE OF EDGEWOOD FARM 501175
12788.3—643.0—GG
On retest in class E, 243 days, 11002.0—507.99.
Sire: HOLLY'S PRINCE SELECT 222925
Dam: PRIMROSE LASSIE OF MAPLE LANE 334447
16511.0—731.3—C

For Catalogs Write:

THE PATE SALES COMPANY - KENNETT SQUARE, PENNSYLVANIA

Twenty-two records made under practical farm conditions, all cows in stanchions and with miscellaneous milkers, average 13694.1 lbs, Milk, 690.4 lbs. Fat, 16 in immature classes.

Such performance is a true measure of the productive ability of this herd which is being dispersed at a time when it is coming into greater prominence, presenting the opportunity for other breeders to secure valuable foundation cattle.

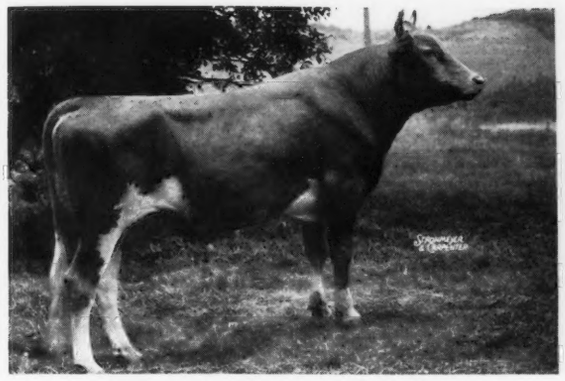

CATHEDRAL ROYAL RILMA 265971
Dropped September 9, 1938

Sire: CATHEDRAL SAN GABRIEL 219482
He by Saugerties Royal Sequel 159031, A. R., out of Allenholme Sadie 267894 with 15130.2 lbs. M., 809.8 lbs. F., Class AA.

Dam: CATHEDRAL RHODA'S RILMA 263133
14217.1 lbs. M., 636.3 lbs. F., Class AA, dam of Cathedral Jane Rilma 436664, 847.6 lbs. F., Class GG, 2nd place.

GOLDIE RILMA OF EDGEWOOD 637909
Dropped April 27, 1940

Typical of the daughters of Cathedral Royal Rilma 265971 whose 6 nearest tested dams average 15071.4 lbs. M., 774.2 lbs. F., the 13 nearest dams average 13849.1 lbs. M., 693.3 lbs. F. This splendid young bull is a ¾ brother to Cathedral Rilma of LaGrange 248851, that sold for $2,000 in the James Baird Dispersal in 1939.

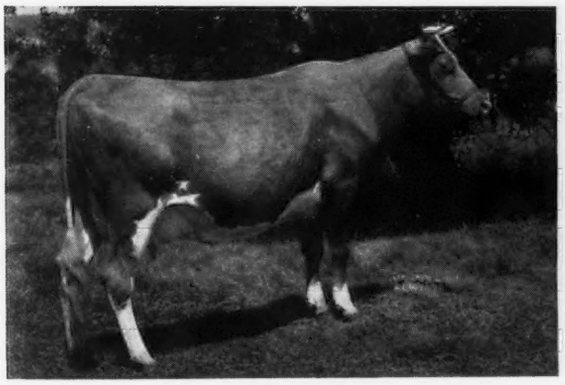

DIANA PET OF EDGEWOOD FARM 501173
Dropped June 27, 1936—642.7 lbs. F., Class FF (Unofficial)

Sire: HOLLY FARM JUPITER 223536
A grandson of Blue Blood's Ultra Maid 221558 with 16442.2 lbs. M., 916.4 lbs. F., 9th in Class C.

Dam: PAPOOSE OF EDGEWOOD FARM 376658
10450.1 lbs. M., 581.2 lbs. F., Class D.

LINCOLN'S GOLDIE FLOSS 511251

Dam of Goldie Rilma of Edgewood, double granddaughter of Aiyukpa King Coronet 196010, he out of Aiyukpa Golden Coronet 195761, with 619.2 lbs. F., Class G, first prize National Dairy Show, 1929 and 1930.

For catalogs, available September 1, write:

THE PATE SALES COMPANY - KENNETT SQUARE, PENNSYLVANIA

11TH Cayuga County Guernsey Sale

AUBURN, NEW YORK • At Greystone Farm

Saturday, September 28, 1940

12:15 Standard
1:15 Daylight Saving

50 Head 6 Bulls - 44 Cows and Heifers 50 Head

From Cayuga and adjoining counties, where breeding good Guernseys is a tradition

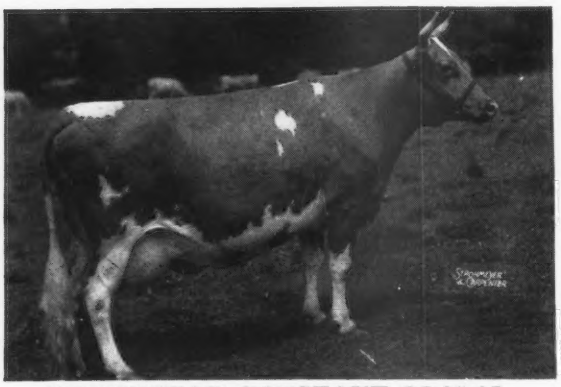

HOMESTEAD CONSTANT 374941

9674.1—523.9—E; 10657.0—586.0—AA

By a son of Gerar Proud Royal out of Bessie of Redwood 254975, 10578.5—561.2—A.

Dam of McDonald Farms Bonny 497657, 10109.0—577.0—EE, and McDonald Farms Elaine 638757, dropped June 8, 1939, by Valor's Royal Blend, sire of Virginia King of Hosford Farm 465929, 11587.3—525.5—GG, McDonald Farms Delight 596310, 1st jr. yrl. Ohio, Mich., East. Sts., Waterloo, 1939; McDonald Farms Defender 270860, Jr. Champ. Bull, Mich., East. Sts., 1939. He by Langwater Valor 79775, out of Fayroyal's Gem 305759, 12859.9—604.7—D. "Elaine" will be in the strong consignment of 6 head coming from McDonald Farms, Cortland, N. Y., that topped the 1940 Coventry Sale with McDonald Farms Belladonna 523720 that sold to Langwater Farm for $2,500.

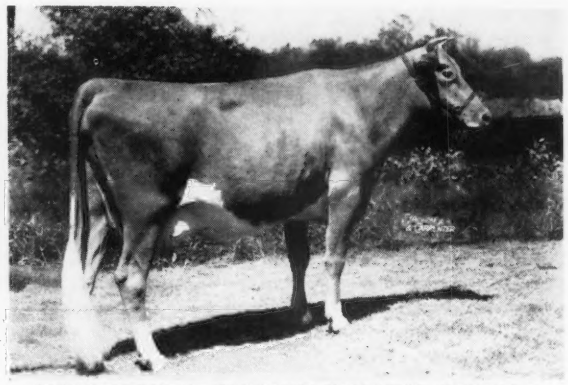

GREYSTONE ROYAL BELLE 479244

Dropped January 17, 1936

10967.9—594.58—D—341 days

Will be fresh before sale. Sire: Rex's Duke of White Farms 217536, sire of 4 A. R. daughters including Greystone Royal Clara 479245, 10903.9—548.2—F. He by Bournedale Rex 159247, sire of 43 A. R. daughters, 17 over 600 lbs. F. He out of Edyth of White Farms 240899, 12980.0—647.7—E (a double granddaughter of Langwater Africander 57121, A. R.)

Dam: Greystone Marguerite 342956, 14936.6—693.6—BB. By Highland Magellan 106719, sire of 22 A. R. daughters. Will be consigned (together with a young double granddaughter of Rex's Duke of White Farms out of Greystone Royal Helen 519880, 11087.3—519.08—FF—391 days), by L. S. Riford and T. M. Staples, Greystone Farm, Auburn, N. Y.

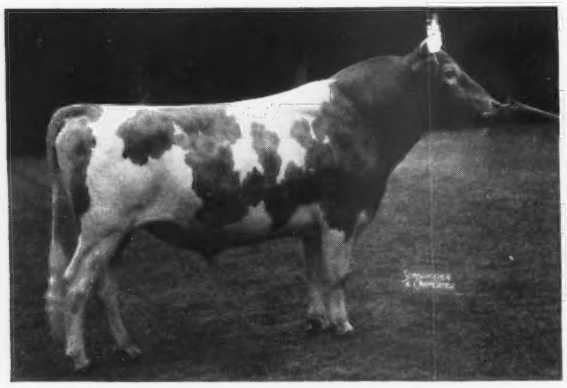

LANGWATER MERRY PAL 223517

Own brother to Langwater Opal 2d 427673, 9963.9—547.4—F. Sold for $2,000 in 1936 Langwater Sale. Sire: Langwater Merrymaker 166128, A. R. Dam: Langwater Opal 318578, 11608.9—656.8—F. He is the sire of 2 daughters and 1 son out of Dicta Francille's Edna 461819, 11156.7—501.9—GG; Begonia of Mobjack 2d 426613, 9264.0—532.0—GG, and Quanqual Larkspur 408527, 11479.9—620.5—CC. All 3 are consigned by Fred H. Gordon, White Hall Farm, Brockport, N. Y.

CORNELL ROYAL CALCULATOR 210570

By Princess' May Royal 117240, out of Valor's Geraldine 317306, 12251.8—509.3—G; 16342.2—702.3—D.

Sire of 3 daughters, consigned to the sale by H. B. Wilson, Meadow Brook, Caledonia, New York.

[Come to this well-established Northern fixture, enjoy a drive through the beautiful Finger Lake Country at the season when Nature is showering its blessings on that fortunate land. See, and perhaps, buy some fine cattle.]

All from herds accredited for T. B. and State Bang's Free.

FOR CATALOGS WRITE:

HERRICK-MERRYMAN SALES COMPANY - SPARKS, MARYLAND

Consigned to... Cayuga County Sale

Auburn, New York • September 28, 1940

McDONALD FARMS EMBER 281271

Born September 10, 1939

Sire: McDonald Farms Conqueror 262516 *Dam*: McDonald Farms Crystal 606955

◀*HIS DAM*: McDONALD FARMS CRYSTAL

On test in Class G in 323 days has produced 11074.7 lbs. M., 529.2 lbs. F.

Her Sire: Val Erin 166350

2 A. R. daughters, 3 on test. Full brother to Valor's Favorite 277084, 756.8 lbs. F. 3 daughters average over 725 lbs. F.

Her Dam: Homestead Royal Goodness 337379 11388.3—557.8—A

Sire: Homestead Royal 117005. A double grandson of Langwater College King 25837.

Dam: Homestead Delight 266285. A Gerar Proud Royal daughter.

Also consigned... McDonald Farms Experience 280643 (see our August 1st advertisement)

Armel's Agora of Hendershore 531953. On test in Class GG in 310 days has produced 9318.7 lbs. M., 486.7 lbs. F. Due to freshen November 27 to service of Foremost Prediction.

McDonald Farms Camile 523723. On test in Class GG in 329 days has produced 9688.9 lbs. M., 510.6 lbs. F. A very nice uddered heifer sired by a son of Foremost's Bell Buoy 117666 and out of a daughter of Foremost Faithful Supreme 211205. Due to freshen November 24 to service of Myhaven King 233983.

McDonald Farms Deva. Born November 27, 1938. A Foremost Prediction daughter bred July 6 to McDonald Farms Excellence 286543, a son of McDonald Farms Master 228214 and Valor's Insignia 384941, 763.5 lbs. F., Class DD.

McDonald Farms Elaine. Born June 8, 1939. Sired by Valor's Royal Blend 212939 out of Homestead Constant 374941 (see below).

Consigned to... Pennsylvania State and Eastern Guernsey Sale

Doylestown, Pennsylvania • October 11, 1940

Consigned

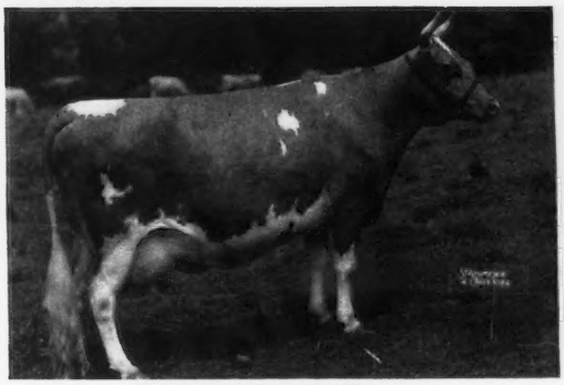

HOMESTEAD CONSTANT 374941

10657.2—586.0—AA (Unofficial)

Homestead Constant is dam of McDonald Farms Bonny 497657 with 10109—577 with first calf. Also consigned is a full sister to "Bonny," McDonald Farms Dorabelle, a two-year-old Foremost Prediction daughter due to freshen January 31, 1941.

Her Son Consigned

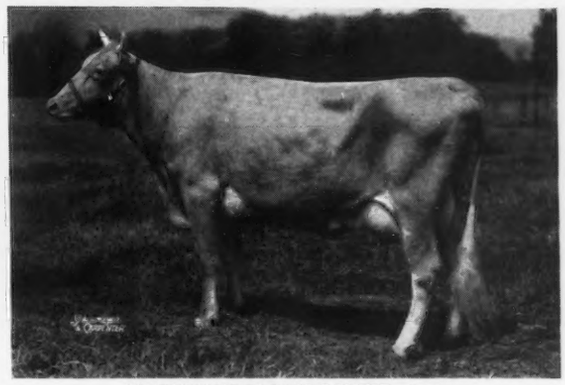

MCDONALD FARMS COTTIE 525387

11002.0—537.0—GG

A daughter of Val Erin out of the same dam as Baldwin's Foremost 212227, undefeated champion bull of 1939. Her son, McDonald Farms Elector, is consigned. He is sired by McDonald Farms Benedict 250883, son of Supreme's Janice 356072, only cow of the breed with two records over 940 lbs. F.

More about this consignment in the October 1 advertisement

You are always welcome at McDonald Farms

McDONALD FARMS • Cortland, New York

J. M. McDONALD, *Owner* K. C. SLY, *Manager*

Tuberculin Accredited • *Bang's Certified*

Breeders' Consignment Sale

Doylestown, Pennsylvania

Friday, September 20, 1940

Featuring 40 cows and two-year-olds in full milk flow, 16 choice bred heifers, 2 bulls

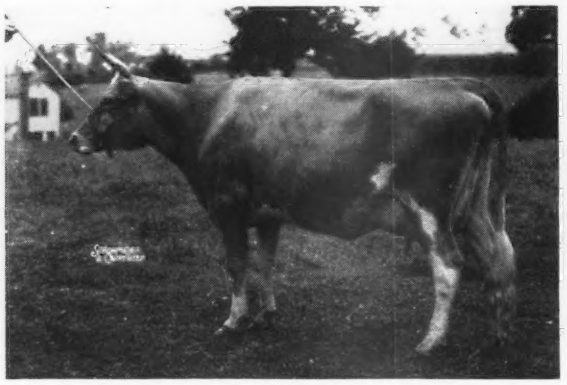

Westmont Lindy's Belle 438328

Dropped October 24, 1934. Calved August 8.

Sire: MARGUERITE'S LINDY 187889, he out of Rockingham Marguerite 196236

Dam: BELLE OF DERRICKSON FARM 301762
She by Guest's Successor of Breidablik 143449

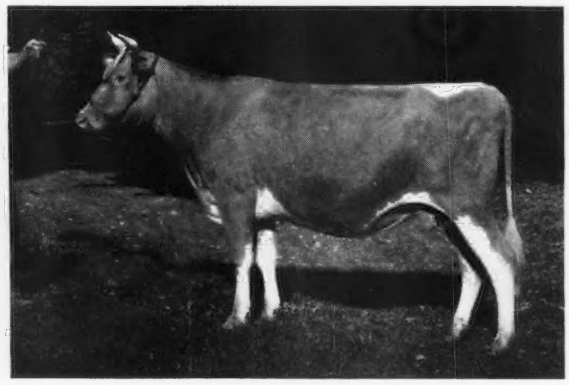

Wasteland Margo 545374

Dropped August 25, 1937. Due in August

Sired by a son of Merry Top of Hill Girt 137474, A. R. The dam by Worthy of Hill Girt 205362. This choice individual is line bred to the noted Belle family at Hill Girt.

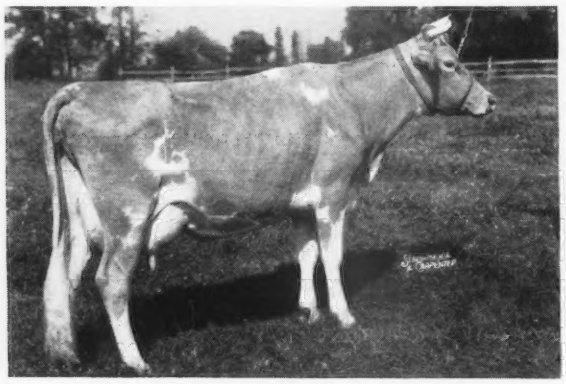

Independent's Barbara 622860

Dropped March 5, 1937. Calved June 26, 1940. Milking 40 lbs. daily on 2 milkings.

Sire: GLENBURNIE INDEPENDENT 161961, A. R., whose 28 A. R. daughters have 37 records that average 11019.4 lbs. M., 579.5 lbs. F., 35 in immature classes, 3 in triple letter.

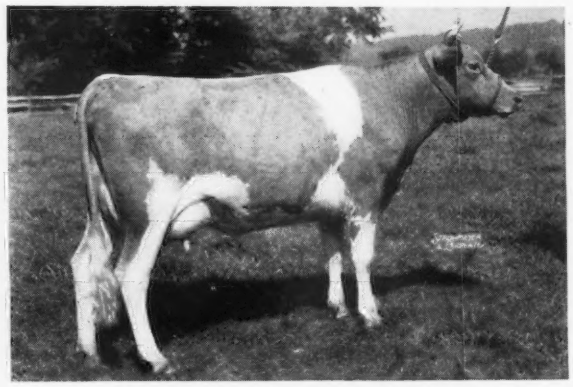

Cosquay's Charm 560629

Dropped March 18, 1938. Calved July 6.

Sire is by Bournedale Rex 159247, 28 nearest tested dams average 13263 lbs. M., 663 lbs. F.

Dam: HOMESTEAD REVELLER'S CAROLINE 429841 10382.7 lbs. M., 523.5 lbs. F., Class CC, by Langwater Reveller 206846, A. R.

Consignors are: Samuel H. Tendler, Clarence Galbreath, John Green, Frank McVaugh, Amos Bryan, A. M. Kennel, Woodside Stock Farms, Townsend Walter, V. L. Elliott, Charles Canby, W. S. Sheehan, Gwynllan Farm and Brookmead Farm who are consigning Florham Heir with 5 of his older daughters.

For Catalogs, Write:

THE PATE SALES COMPANY • Kennett Square, Pa.

BREEDERS CONSIGNMENT SALE

Doylestown, Pennsylvania

September 20, 1940

I am consigning a number of my very best cows and heifers to this sale. Young cows with A. R. records up to 601.8 lbs. fat in EE, without being forced or fed a lot of grain. Records made on marvelous clover pastures and all the grass silage cows will eat. Cows capable of big records for those who want them. Nearly all will be fresh and in full flow of milk on sale day. A 3-year-old granddaughter of Langwater Foremost is due several weeks later, as are also several very well-bred and promising heifers.

Retailing our own raw milk in the City of Philadelphia under very strict health regulations, our herd must be and is 100% free of mastitis.

Holding Penn. Bang's Free Certificate No. 400 for eleven consecutive years, and Federal Accredited Certificate 38394 even longer, tells the story of the health of this herd. If you want to see cows with real udders . . . in the best of health and ready to go on producing milk at a real profit, come to Doylestown on the 20th of September, and look these animals over.

Sale conducted by the Pate Sales Company

PENNA. BANG'S FREE HERD NO. 400
FEDERAL ACCREDITED HERD NO. 38394

Samuel H. Tendler
Cinchona Farm
Chestnut Hill, Penn.

BROOKMEAD FARM *consigns . . .*

To the Breeders' Consignment Sale
Doylestown, Pa., September 20, 1940

Florham Heir →
252539
***and* 7 FEMALES**
Including
5 "HEIR" Daughters

All bred to either LANGWATER GLEEFUL 237503 "Moonlight" out of Langwater Queen of Mirth 424727, A. R.

or

LANGWATER DUELLER 282710, out of Langwater Angela 195134 with 940.1 lbs. F., Class A.

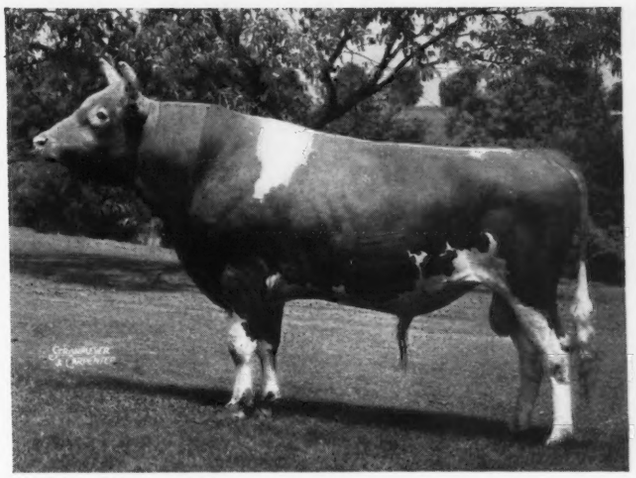

Accredited for T. B. and Bang's Free

WRITE FOR CATALOG

Sire: FLORHAM PERFECTION 162956, A. R.
Dam: FLORHAM HEIRLOOM 363235
11763.4—558.3—GG 14678.7—681.7—BB

BROOKMEAD FARM • *Devon, Chester County, Penna.*

An Unusual Opportunity to Secure a Herd Sire with Five of His Daughters

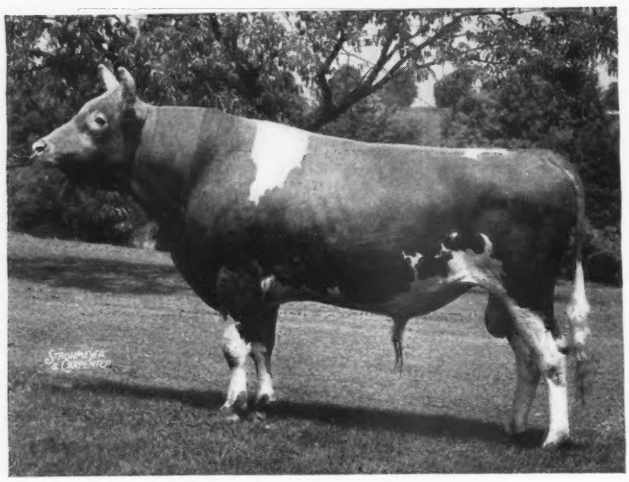

Florham Heir 252539

Dropped December 28, 1936

Consigned by Brookmead Farms, Devon, Pennsylvania

Florham Heir 252539, in the best of breeding condition, rich in inheritance that has demonstrated highest production, is the full brother to Florham Royal Count 225674, herd sire for Harry Shenk, Elverson, Pennsylvania, where his daughters are producing better than 40 lbs. daily as two-year-olds and are of splendid dairy type.

At Auction

September 20, 1940

Doylestown, Pennsylvania

Sire: Florham Perfection 162958, A. R., he by Langwater Star Gazer 60164, A. R., whose daughters have 42 records that average 12706.0 lbs. M., 661.0 lbs. F., 28 records in immature classes, out of Westbrook Ultra Rose 78820, 13131.0 lbs. M., 621.9 lbs. F., Class GG, maternal sister to Florham Diana 192548, 14500.4 lbs. M., 868.2 lbs. F., Class A, dam of Florham Irene 239740, 14646.9 lbs. M., 905.0 lbs. F., World's record in Class G.

Dam: Florham Heirloom 363235, 14678.7 lbs. M., 681.7 lbs. F., Class BB, on retest in class A and in 196 days has 10393.0 lbs. M., 496.0 lbs. F., she the full sister to Florham Lenore 404056, two records of 18218.0 lbs. M., 834.0 lbs. F., Class DD and 18725.0 lbs. M., 846 lbs. F., Class A, milked 82 lbs. in one day; and Florham Rich Girl 460947 with 13893.0 lbs. M., and 664.0 lbs. F., Class C. Florham Heirloom 363235 is the paternal sister to Florham Polly 307280, 19509.1 lbs. M., 1013.8 lbs. F., Class A, and Florham Beauty Rose 460946, 19090.6 lbs. M., 1033.8 lbs. F., Class B.

For Catalogs or further information, write:

THE PATE SALES COMPANY - Kennett Square, Pennsylvania

GLENBURNIE GUERNSEYS

consignment to the

New Jersey State Sale • Trenton, N. J., October 12

Includes Glenburnie Brier Rose, a daughter of the high cow in last year's sale sired by the coming young bull Gwynllan Independent 251509 that is by Green Meadow Ambler 199077 out of Grace of Gwynllan Farm 438035, a cow bred at Glenburnie.

Also Consigned

GLENBURNIE GOLDEN 5TH 590582
11224.0—663.4—G
Sire: Pencoyd Crusader 126189
Dam: Glenburnie Irene 2d 496884

GLENBURNIE PEACE 590580
9783.8—499.69—311 days—F
Sire: Pencoyd Crusader 126189
Dam: Glenburnie Golden 238419

GLENBURNIE GLADSOME 628198
Sire: Lad of The Spurs' Butterfat 229093
Dam: Glenburnie Joy 2d 496883

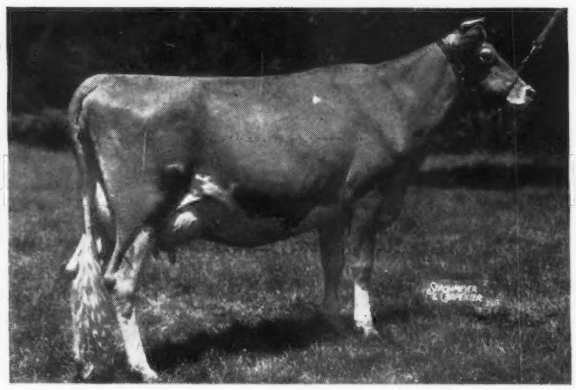

GLENBURNIE SWEET BRIER 3D 569747
12238.6—578.9—GG (*Unofficial*)
Sold for $1,725.

Accredited for T. B. *Accredited for Bang's*

A CHOICE SELECTION OF THE BEST AT GLENBURNIE

2064 Lawrence Road - Trenton, New Jersey

JAMES E. RUSSELL, *Owner* J. L. YOUNG, *Manager*

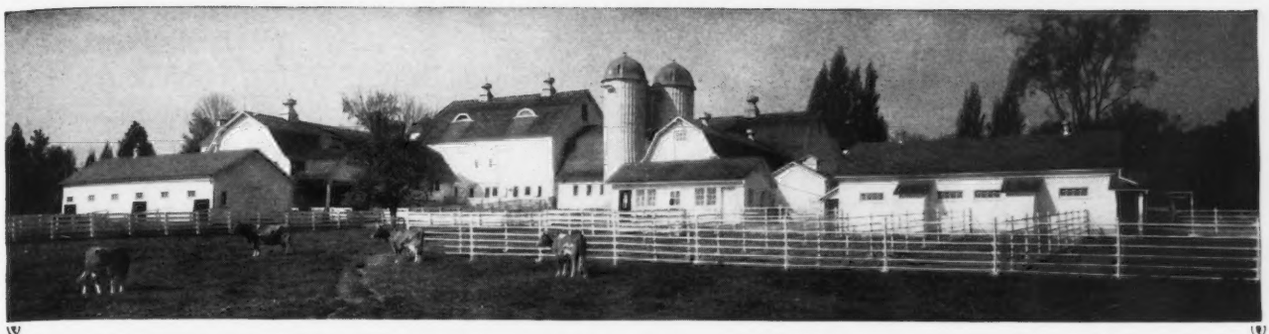

BETHANY-HOMESTEAD FARMS, INC.

Purchases Tops to make a Good Herd Better

Nothing stands still, we either go ahead or we slide back.

BETHANY-HOMESTEAD is dedicated to a program of moving ahead. Pride in our herd is a reason, but of greater importance is our desire to offer our customers the best breeding Guernseys afford in PRODUCTION and PLEASING CONFORMATION.

Our recent purchases are testimony to the above:

Males

THREE HERD SIRES

GAYHEAD'S FAVOR 247154 GREEN MEADS WISTAR 236556 FRANCHESTER SHAH 265781

Females

"Tops from many of America's Leading Herds"

	MILK	FAT	CLASS	DAYS
Imp. La Blanche II. of Duvaux 516548	15798.6	702.7	A	
*Hardwick's Trixie Ann 472773	11991.1	592.0	EE	*Unofficial*
**Imp. France's Rolla 516554	14093.9	698.1	AA	*Unofficial*
Hardwick's Lona 380897	10622.4	564.6	CC	
Hardwick's Bessie 308209	9277.4	406.04	A	226
Blakeford Delphine 540197	6142.4	250.93	G	147
**Foremost Lucky Girl 468073	13685.6	706.3	GG	
Rockingham Princess Marilyn 459503	14500.8	721.6	FF	
Rockingham Hollara 443414	10947.7	595.3	EE	
	10006.3	518.55	A	250
McDonald Farms Daybright 571776				
**Friendship V. C. Mariel 470927	11161.2	458.2	GG	
**Raemelton Sunny Lass 370587	12714.9	653.4	D	
Franchester Shadow 547434	3866.6	164.95	G	122
**Gayhead's Pola 496818	12274.3	579.3	GG	

For Sale: *Bull Calf by Bondwick 262153
**Bull Calves by Green Meads Wistar 236556

WATCH for our future advertisements for picture and write-up on some of the outstanding foundation cows in our herd.

We offer males and occasionally a few females of such inheritance that makes them capable of transmitting the production and type you are looking for in your herd.

T. B. Accredited 136265 *Bang's Free Certificate 1345*

BETHANY-HOMESTEAD FARMS, INC.

Honesdale, Pennsylvania

BYRON S. MILLER, President **COREY C. GAREY, Manager**

Dispersal of the Guernsey Herd owned by NORMAN B. CHANDLER, UNIONVILLE, CHESTER COUNTY, PENNSYLVANIA, AT DOYLESTOWN, PENNSYLVANIA, on **Wednesday, October 2, 1940**

80 HEAD—40 cows, 10 bred heifers, 10 yearling heifers, 15 heifer calves, 2 herd sires, 3 young bulls

The foundation of this herd was established in 1914 on the bloodlines of LANGWATER ROYAL 14253, A. R., and from that time the herd has been line-bred in this proved blood line.

TUBERCULIN ACCREDITED 68072
PENNSYLVANIA BANG'S FREE CERTIFIED 9680

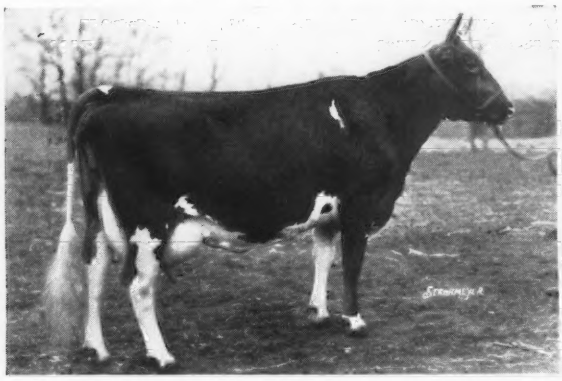

ROYAL'S CONTENTMENT 197655
16696.2 lbs. M., 815.6 lbs. F., Class A
A noted show winner, outstanding as a brood cow, dam of Hardwick's Royal 207097, Hardwick's Count 229713, Hardwick's Provost 254804, and their full sister, Hardwick's Contentment 364938, 12736.7 lbs. M., 652.1 lbs. F., Class AA.

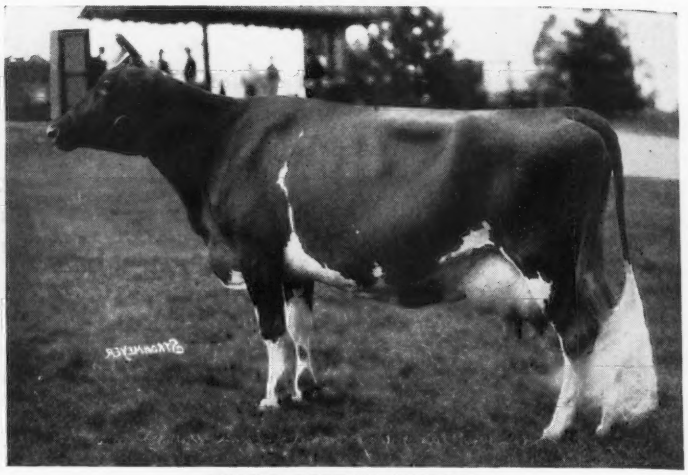

MARY LILIAN 246843
14866.8 lbs. M., 710.6 lbs. F., Class C
Winner of 19 first prizes, 16 grand championships ,including the National Diary Show.

The above pictured cows are well-known daughters of the great sire, LANGWATER MARY'S ROYAL 82716, A. R., the sire of CELIA'S ROYAL 198229, he out of ULTRA CELIA OF HIGH POINT 133017, and she by ULTRA MAY KING 27600, A. R., out of ULTRA CELIA 72478 with 819.9 lbs. F., Class AA, she by NE PLUS ULTRA 15265.

There are 30 daughters and 5 sons of CELIA'S ROYAL in the herd that possess the same type and extremely good dairy qualities for which their breeding is noted, potentially valuable foundation cattle.

For catalogs write **THE PATE SALES COMPANY, Kennett Square, Pennsylvania**

A "Patrician"-"Midnight" Cross Goes to Nashoba Farm

Congratulations to H. H. Whitcomb, Littleton, Mass., on his selection of NASHOBA PATRICIAN OF THE GLEN 288085. He is sired by LANGWATER PATRICIAN 252897 and out of Midnight Frolic of the Glen 491965, a daughter of *Langwater Midnight 228886.*

For Sale

A choice selection of bull calves sired by Langwater Patrician and out of good Langwater Midnight daughters. If you are line-breeding Langwater blood lines—HERE IS A REAL OPPORTUNITY.

SEND FOR PEDIGREES

Federal Accredited 100172 *Bang's Free Cert. 7*

Glen Farm *Newport, Rhode Island*

MRS. G. J. GUTHRIE NICHOLSON, *Owner*
EDWARD F. MURPHY, *Herdsman*

OWEN'S PLACE

Satisfies with

Cows with strong, well-attached, quality udders that "Really Produce," mated with these Type and Production sires.

WILDWOOD ACTOR'S ADMIRAL 218349 (Proved Type and Production).
Son of Gayoso Margaret's Actor 153105

LOCKSHORE AMBASSADOR'S KING 273839
Double grandson of Lockshore Crystal Prince 194628 through their best show families.

DOUGLASTON MONARCH 279252
By Douglaston Crown Prince 226719, out of Douglaston Princess Julia 462396, daughter of Douglaston Coronation Queen 358648.

BEAUTY'S ROGER OF OWENS PLACE 202232
Sire of Color, Type and Production.

Our six-months-old bred to order:
PINE MANOR KING'S ROYAL 288237
"THE BULL OF BULLS"—see our October 1 ad.

Accredited and Negative

DIETRICH FARMS, Inc.

Bremen, Indiana

OWEN H. DIETRICH, MANAGER

WYCHMERE FARM

Lake Road • Ontario • New York

Consigns to the
Cayuga County, New York, Sale
September 28, 1940, 2 COWS

★ WYCHMERE BUTTERFAT SUPREME 527967, A. R. (*In Sale*). 11408.2 lbs. M., 618.15 lbs. F., Class GG (Unofficial). She is a full sister to Wychmere Starlight Butterfat 407347, A. R., that made 13195.2 lbs. M., 603.0 lbs. F., Class CC. *SUPREME WILL BE FRESH AT SALE TIME.*

Also in the Sale

★ MERCEDES IRENE 394501, A. R. 12459.9 lbs. M., 569.1 lbs. F., Class AA. 1 A. R. daughter, Wychmere Fair June 453360 has a record of 13165.4 lbs. M., 670.8 lbs. F., Class F.

Both of our consignments have demonstrated their ability to pay their way

Accredited for T. B. Cert. 35146
Negative Bang's Cert. 151

HELEN R. C. MOTLEY, *Owner* RICHARD BAUCH, *Manager*

Federal Accredited ***Bang's Free***

Savada Farm Guernseys

Offer for Sale a "Combination" that may click for you

We can now offer:

A Line-Bred MAY ROSE bull calf sired by *McDonald Farms Combination 274203.*

He is sired by a son of *Mixter Faithful* 101637, A. R., and out of a granddaughter of *Green Meadow Coronation King 109429, A. R.* A "COMBINATION" that is hard to beat.

His Dam: GREEN MEADS THELMA 349034 A. R., has already completed 2 A. R. records, 12902.7—704.2—G; 13518.8—740.7—D.

Write for a pedigree on this bull calf

Whitesboro, New York
H. M. BROWN, *Owner* GEORGE RIKERT, *Manager*

VERMONT STATE SALE

September 11

★ *Rutland Fair Grounds, Rutland, Vt.*

40 Head • Cows - Heifers - Bulls • 40 Head

All blood tested within 30 days of sale, majority from State Accredited herds.

Consignors . . .

HOWARD B. VARNEY, South Strafford
B. S. WARD, Moretown
FORD BROTHERS, Ludlow
PERRY BROTHERS, Ira
C. L. REED, Vergennes
CHARLES WILCOX, Shelburne
RAY ALLEN, South Hero
CARL FIELD, FERRISBURG
V. B. SAVERY, Williamstown
UNIVERSITY OF VERMONT, Burlington
A. R. MOODY, Jacksonville
FRANK DUNN, Rutland
M. R. WOOD & SON, Ballston Lake, N. Y.

Write V. B. SAVERY, Williamstown, for catalogs.

MORT GRANGER, Auctioneer

BEECHFORD

Sale of 50 Guernseys, at the Farm

Mt. Tremper, N. Y., September 21, 1940

In the heart of the Catskill Mountains, Route 28
18 miles West of Kingston, New York

This is the third public sale of Beechford Guernseys. Females bought at the 1935 and 1937 Beechford sales have since completed at their new homes, official records that average 12402.9 lbs. M., 631.0 lbs. F., mostly as 2-year-olds. It proves that BEECHFORD GUERNSEYS PRODUCE WHEREVER THEY GO. The offering on September 21 bears the same indelible Beechford stamp of production fortified with six generations of proved transmitting ability and high records.

25 Cows - 21 Bred and Open Heifers - 4 Young Bulls

The sale will include BEECHFORD'S GOLDEN GLOW 2D 390645, A. R., 15257.4 .bs. M., 831.8 lbs. F., 7th place Class EE, *one of the four class leader records made at Beechford since the 1937 sale. Included also is her young son by Meadow Lodge Beechford's Rex 244648—a member of the famous "Glow" family of class leaders at Beechford.*

In the Sale

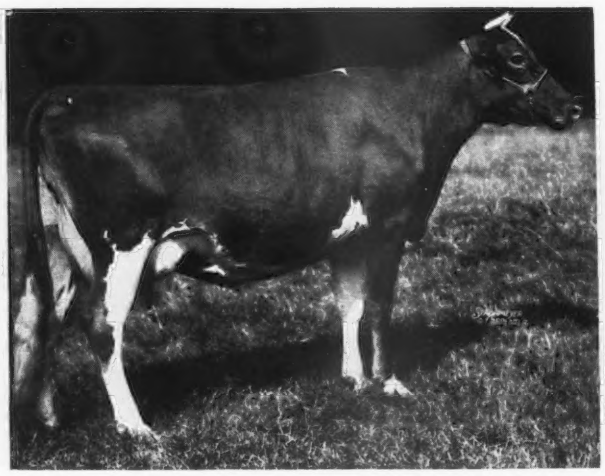

Beechford's Golden Glow 2d 390645

15278.4—831.8—7th in EE
Fresh at time of sale

In the Sale

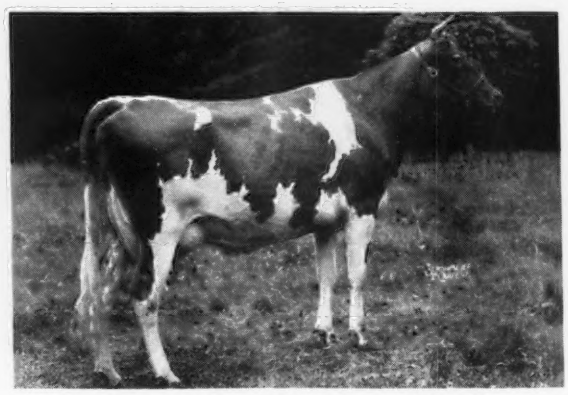

Beechford's Gloria 2d 528868

On test in Class F, 2730.2—144.26—70 days

Federal Accredited Herd No. 39208 *Bang's Accredited No. 153*

Write us for a sale Catalog

DUNN & HARWOOD • Sales Managers

Schoharie, New York and Cordaville, Massachusetts

SALE . . . 50 Guernseys

Beechford Farms, Mt. Tremper, N. Y.

Saturday, September 21, 1940

Beechford Guernseys have been line-bred since 1921 for size, type, good udders and extreme production. They are famous for their consistency in turning out 600-lb. 2-year-olds and mature cows with 800 lbs. fat or more—class leaders.

Cows on A. R. test that are in the Sale:

	Days on test	*Milk*	*Fat*	*Class*
Beechford's Gloria 2d 528868	70	2730.2	144.3	F
Beechford's Emma 514773	274	8763.5	442.3	F
Beechford's Bess 501799	149	5143.6	271.2	D
Beechford's Boltonia 2d 528873	87	2625.7	134.7	F
Beechford's Golden Lenore 2d 528869	202	7031.2	361.7	G
Beechford's Stella 548754	61	1820.6	76.9	F
Beechford's Juliet 2d 540604	51	1985.9	89.4	F
Broadmeadows Elaine 474213	42	1706.3	73.4	A
Forge Hill Royal Brown Eyes 502558	182	6426.0	312.5	D
Sundown Tina 492605	116	5755.2	271.6	B

Cows with completed records in the Sale:

Beechford's Golden Glow 2d 390645—7th place	15278.4	831.8	EE
Beechford's Betty Ann 448815	11283.6	632.3	GG
Broadlawn Homestead's Lass 2d 561476	11718.5	640.5	GG
Imp. Betty du Villocq 516565	14243.3	634.5	F
Berna's Pioneer of Pitt Hall 388175	11880.2	649.7	A
Broadlawn Etta 464374	10520.6	546.9	E

Cows freshening before the sale will be started on test.

In the Sale

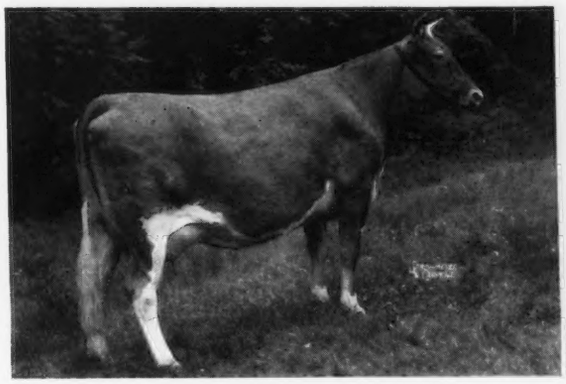

Beechford's Emma 514773

On test in Class F, 8763.5—442.3—274 days. Daughter of Beechford's Emilee 384875, sold for $2,800 in 1937 sale and then produced 13292.5—745.6—CC.

In the Sale

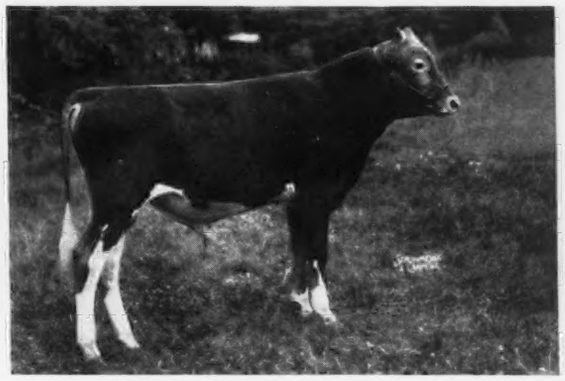

Beechford's Ambassador 285096

Son of Beechford's Emma 514773 and Meadow Lodge Beechford's Rex 244648.

The Beechford Herd is Accredited for both Bang's and Tuberculosis, and will be tested again in September, to meet the requirements of every state.

Catalogs mailed upon request to

DUNN & HARWOOD • Sales Managers

Schoharie, New York and Cordaville, Massachusetts

One of the famous GLOW family and her son will be offered for sale . . .

SEPTEMBER 21 *at the Third*

BEECHFORD FARMS SALE

Beechford's
◀ Golden Glow 2d
390645, A. R.

15278.4 lbs. M., 831.8 lbs. F., Class EE Class Leader, 3rd place when made, now 7th.

A maternal sister to double world champion in Classes C and CC—BEECHFORD'S GLOW 437962 with 17812.0 lbs. M., 987.8 lbs. F.

Her Son in the Sale ➘

Born July 20, 1940

Sire: MEADOW LODGE BEECHFORD'S REX 244648, sired by Bournedale Rex 159247, A. R., and out of Beechford's Golden Glow 283490, A. R., 17038.4 lbs. M., 901.2 lbs. F., Class GG.

A FULL BROTHER OF BEECHFORD'S REX LADDIE 285095 IS JUNIOR HERD SIRE AT DON-ALDA FARMS, LTD., TODMORDEN, ONTARIO, CANADA.

BEECHFORD FARMS

"Home of Class Leaders and the Beechford Strain of 600-Pound Two-Year-Old Heifers and 800-Pound Mature Cows."

A Beechford Class Leader Review

	MILK	FAT	CLASS	PLACE
Highland Nanity 140330	13147.7	690.3	EE	9th
Beechford's Fancy Lady 149088	12036.1	684.1	FF	8th
Beechford's Josephine 156216	12382.0	733.8	GG	4th
Beechford's Honoria Lady 267849	16092.4	747.4	FF	4th
Beechford's Golden Glow 283490	17038.4	901.2	GG	8th
Beechford's Carol 402107	15851.9	864.3	F	2nd
Beechford's Golden Glow 2d 390645	15278.4	831.8	EE	3rd
Beechford's Glow 437962	13368.7	745.9	GG	10th
	17812.0	987.8	CC	1st in C 1st in CC

PROGENY OF THESE CLASS LEADERS AND FORMER CLASS LEADERS WILL BE OFFERED IN MY THIRD REDUCTION SALE OF 50 HEAD, SATURDAY, SEPTEMBER 21, AT 1 O'CLOCK. LUNCH WILL BE SERVED AT 12 NOON.

HARRY BAILEY, OWNER — STANLEY LEWIS, SUPERINTENDENT

Federal Accredited 39208 — Bang's Accredited 153

MOUNT TREMPER, NEW YORK

Langvalley Guernsey Sale

Maryland State Fair Grounds

Timonium, Maryland, Thursday, September 19, 1940

9:45 A.M., Standard Time

(Property of Charles G. Lang)

T. B. Accredited No. 462594 — *State Bang's Free No. 2653*

48 HEAD • **2 Bulls** **14 Bred Heifers** **16 Cows** **16 Open Heifers** • **48 HEAD**

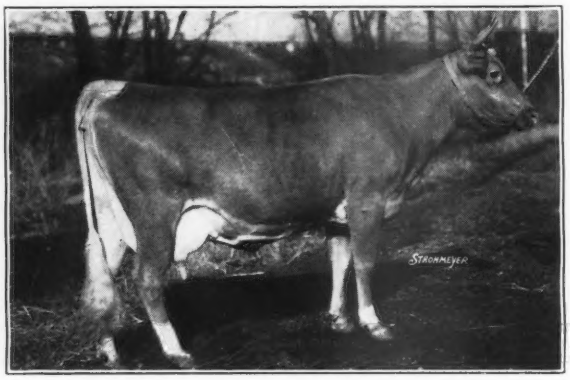

Broadwater Anita 311322
14630.1—804.1—FHI. World's record when made

Dam of Broadland Border Prince 227888, he by Broadland Border King 198142, A. R., the son of Green Meadow Coronation King 109429, A. R., and Green Meadow Beatrice 226338, 12266.4—674.0—E.

Broadland Border Prince will have 14 daughters and one son in the Langvalley Sale. 9 of the daughters are bred heifers and 4 are open heifers. By his son, he is the grandsire of 3 heifers in the sale.

He is the service sire of 9 of the bred cows and heifers offered.

Broadland Director 222332 will be in the sale himself together with 10 daughters (3-3-year-old cows, all recently fresh; 4 bred heifers; and 3 open heifers).

He is a 6-yr.-old son of Broadland May Prince 200586, A. R. (he by Green Meadow Coronation Prince out of Green Meadow May Wort 324925, 12190.0—635.7—G) and Broadland Buttercup 360754, 12026.3—553.1—G; 16007.4—714.1—D. 15 of the bred cows and heifers in the sale are by his service.

Also included are: Rivelon Valiant Faith 506776, just fresh, she by Hardwick's Beau 202059, sire of Rivelon Valiant Laurie 475631 on test with 8312.4—432.5—A—168, and out of Rivelon Royal Maid 409445, 15744.5—726.2—AA.

One 4-year-old daughter of Broadland May Prince out of a daughter of Green Meadow Ambition 146344, A. R. 2 daughters of a son of Green Meadow Ambition. One 6-year-old daughter of Langwater Mariner 98629, son of Langwater Herald 79777, A. R.

Nearly all the bred heifers will freshen this fall. Nearly all the cows are fresh or bred for Fall freshening.

Also, at the same time and place will be sold the

LANGVALLEY HOLSTEINS

Entire Herd

31 Head, 19 Cows and Bred Heifers, 4 Open Heifers, 5 Heifer Calves and 3 Bulls.

Included is the great Holstein sire, Osborndale Sir Inka Aaggie 668375, together with 11 of his daughters (5-3-yr.-olds, 2-2-yr.-olds, and 4 yearlings).

Osborndale Sir Inka Aaggie was Reserve All-American senior yearling, 1933, Reserve All-American 2-year-old, 1934; Reserve All-American 3-year-old, 1935; Reserve Senior Champion Canadian Royal, 1934, and Grand Champion Eastern States, 1933.

He is the greatest prize winning son of Sir Piebe Inka May Fayne. He is maternal brother to Osborndale Piebe Hilda, 26510.1 lbs. M., 1084 lbs. F., in 365 days at 5½ years.

The Langvalley Holsteins are exceptionally heavy producers. All are in excellent condition as are the Guernseys.

For Catalogs, Write:

Herrick-Merryman Sales Company • Sparks, Maryland

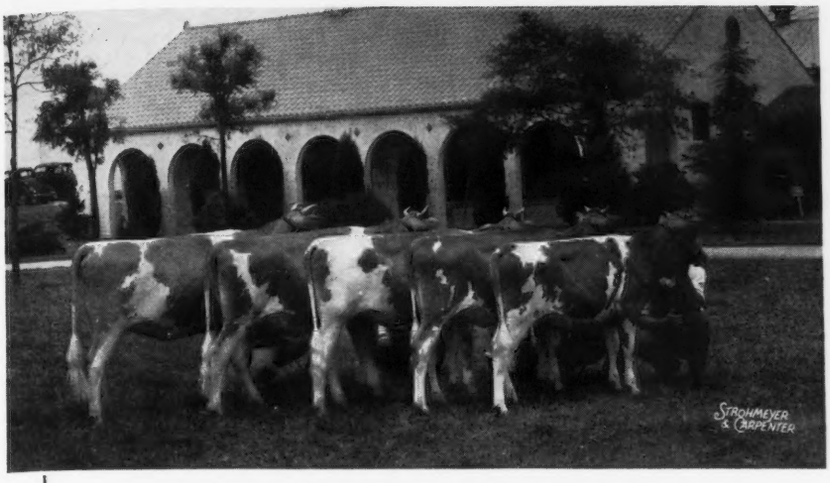

Some of the progeny of Clear Springs Glorious 247086

A glorious feeling about "GLORIOUS"

IN "GLORIOUS" we have as his dam, Klondike Gay Grace 399225, A. R., that is without any doubt the best daughter of Foremost's Gay Lad 117256, A. R. "Glorious" is sired by Argilla Knight 193529, A. R., whose production is hard to equal. His daughters are now being bred and will be placed on test as they freshen.

Our Consignments . . .

Chester County, South Carolina Sale, Sept. 16

A Son of "Glorious"—

A fine young bull that would be a credit to any herd, out of Klondike Gay Jane 420590, A. R., with 11554.0 M., 5.11% test, 589.9 F., Cl. DD.

Also Two Good Cows—

YEOMAN'S QUAKER BELL 541115, recently calved and now on A. R. test, milking 48 pounds per day with better than two pounds fat.

CLEAR SPRINGS BECKIE 512730, with 9188.0 M., 480.8 F., Cl. FF (unofficial), due to calf Sept. 30 to services of Maxim's Master Fred 250910.

Gold Branch Quality Sale, Columbia, S. C., Sept. 17

Two Good A. R. Cows—

COKER'S CAVALIER'S GLORY 466259, A. R., with 12026.4 M., 5.24% test, 630.5 F., Cl. E. Due to calf Sept. 14 to services of Maxim's Master Fred 250910.

KLONDIKE ROYAL JENNIE 442723, A. R. with 10775.8 M., 5.35% test, 576.6 F., Cl. EE, calved June 6 and again on test.

CLEAR SPRINGS FARM

U. S. Highway 29A • Concord, N. C.

Bang's Free Herd Certificate 100 — *T. B. Accredited 517655*

A. L. BROWN, *Owner* — G. H. CARTNER, *Manager*

We are Consigning to the
VIRGINIA GUERNSEY BREEDERS' SALE
Richmond, Virginia, September 14

The First Daughter of* Klondike Hollimost 237473 *Ever Offered For Sale:

KLONDIKE HOLLUET 615575 — *Born January 1, 1940*

A REAL SHOW PROSPECT OUT OF A GREAT FAMILY

Her Dam: KLONDIKE MINUET 483091 with 11019.1 lbs. M., 554.7 lbs. F., Class GG. She a daughter of Argilla Knight 193529, A. R., and out of Klondike Frolic 346281 with four records of 11387.0 lbs. M., 559.2 lbs. F., Class G; 12553.1 lbs. M., 616.2 lbs. F., Class D; 13361.6 lbs. M., 676.1 lbs. F., Class A; 14246.7 lbs. M., 692.1 lbs. F., Class AA. "FROLIC" is one of our best brood cows with four daughters in the herd, all full sisters and all are tops.

See page 315, August 15 Journal for our other consignment to this sale, KLONDIKE KYOLA 466216.

The Fifth Annual
CHESTER COUNTY CONSIGNMENT SALE

WITH THE NORTH CAROLINA GUERNSEY BREEDERS' ASSOCIATION COOPERATING

Chester, S. C., September 14

A Heavy Springing Cow and A Young Bull

KLONDIKE MATTIE 478582

8644.7 lbs. M., 463.3 lbs. F., Class GG. Bred to Argilla Knight 193529, A. R., due October 7, 1940.

Sire: KLONDIKE CARDINAL 206298
3 A. R. daughters—3 others on test now.
A double grandson of Foremost's Gay Lad.

Dam: KLONDIKE GAY JULIA 442721
9799.7 lbs. M., 572.1 lbs. F., Class G.

On retest at Gayhead Farm, Coxsackie, N. Y., in Class A with credits of 10259.4 lbs. M., 521.19 lbs. F., in 233 days. A full sister to Klondike Gay Heroine 399229 with 9297.9 lbs. M., 498.8 lbs. F., Class G; 11618.4 lbs. M., 632.0 lbs. F., Class BB.

KLONDIKE HEWITT 282717

Born January 23, 1940

A splendid individual and a real prospective herd sire.

Sire: KLONDIKE HOLLIMOST 237473
Junior herd sire—a son of "Gay Lad" and siring that same outstanding quality.

Dam: KLONDIKE HYACINTH 414798
12344.6 lbs. M., 659.0 lbs. F., Class BB

A daughter of Argilla Knight and out of Klondike Ethel 335931, she a daughter of Rose Vista Raymost 88816 and Sunbeam's Daisy Masher 256951 with 11127.1 lbs. M., 571.4 lbs. F., Class F.

THE GOLD BRANCH QUALITY SALE
Columbia, S. C., September 17

◀ **KLONDIKE PLENTIFUL 556335**

Bred to Klondike Hollimost 237473—due with first calf October 15, 1940.

Sire: ARGILLA KNIGHT 193529, A. R.
36 A. R. daughters including six state champions, world's record in DD, 4th in D, 3rd in FF, 9th in F.

Dam: KLONDIKE GAY GENEROUS 371163
9711.4 lbs. M., 429.6 lbs. F., Class G
12719.5 lbs. M., 536.5 lbs. F., Class DD.

A daughter of Foremost's Gay Lad 117256 and Klondike Bountiful 239417 with 13691.8 lbs. M., 614.9 lbs. F., Class B.

Klondike Farm • Elkin, North Carolina

Herd Fully Accredited for Tuberculosis and Bang's

THURMOND CHATHAM, OWNER — T. F. COOLEY, MANAGER

The Gold Branch Quality Sale

Columbia, South Carolina

September 17, 1940

12 O'Clock Noon

With Representative Consignments from:

Quail Roost Farm
Appin Farm
Dinsmore Farms
Clear Springs Farm
Klondike Farm
Pedigreed Seed Company
Gippy Plantation
Edisto Farm

In the Sale:

34 Daughters and Granddaughters of

Langwater Dauntless 164465, A. R.

20 A. R. daughters
1 A. R. son

All Herds Bang's Accredited

All Herds T. B. Accredited

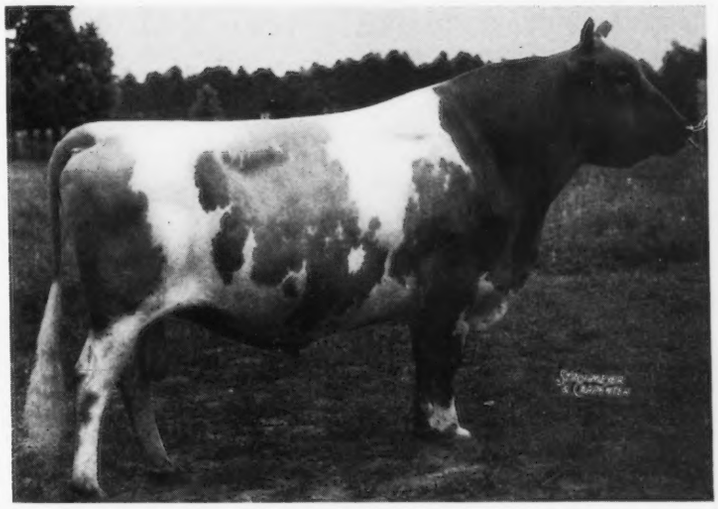

All by Langwater Dauntless 164465, A. R.

5 Granddaughters of High Point Prince Maxim 104016, A. R., including Quail Roost Majesty's Rose 408687, 10438.6 lbs. M., 567.7 lbs. F., Class GG.

Klondike Plentiful 556335, a two-year-old daughter of Argilla Knight 193529, A. R.

Appin's Lula, a two-year-old daughter of Argilla Forecaster 205296, A. R.

Supreme's Sadie May 456934, 9349.5 lbs. M., 489.5 lbs. F., Class GG, a really good daughter of Cornelia's Supreme 162152, A. R.

Klondike Royal Jennie 442723, 10775.8 lbs. M., 576.6 lbs. F., Class EE, a daughter of Langwater Royal Oak 146813, A. R.

Coker Double Helen 585624, 11664.7 lbs. M., 670.1 lbs. F., Class GG in 361 days, an outstanding double granddaughter of Helen Gould of Coker Farm 134984, A. R.

And Plenty of Others "Equally as Good"

For Catalogs, Write:

George B. Salley • Sales Manager

Rivelon Farm, Orangeburg, S. C.

THERE IS TYPE, BREEDING AND HEAVY PRODUCTION IN THIS SALE

The Gold Branch Quality Sale

Columbia, South Carolina

GOLD BRANCH FARM *consigns . . .*

34 Daughters and Granddaughters of

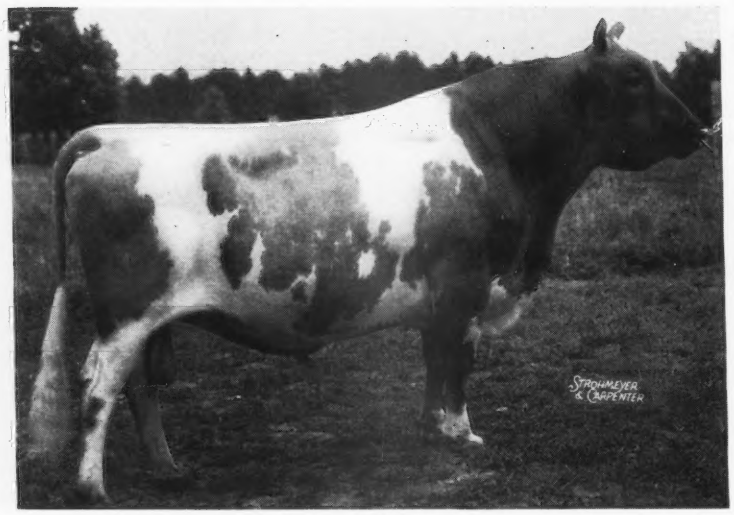

◀ **Langwater Dauntless 164465, A. R.**

20 A. R. daughters, 1 A. R. son
Eleven daughters on test.

Sire:
LANGWATER VALIANT
51868, A. R.
29 A. R. daughters
30 A. R. sons

Dam:
LANGWATER BLANCHE 143402
12533.7—614.1—F
14914.7—750.4—A
3 A. R. daughters
3 A. R. sons

Many of the cows have records, others on test. Most of the dams of the heifers have records or are on test.

4 Daughters *of*
LANGWATER DAUNTLESS
164465, A. R.

Line Bred to:
LANGWATER VALIANT
51868, A. R.

LANGWATER GENEROUS
41958, A. R.

▶

The Dauntless Actors have heavy production and show it

"TYPE BEST—PRODUCTION THE TEST"

GOLD BRANCH FARM

T. B. Accredited No. 112346

J. B. RODDEY, *Owner*

The Gold Branch Quality Sale

September 17, 1940, 12 Noon

GOLD BRANCH FARM *consigns . . .*

19 Daughters and Granddaughters of

Gayoso Ranger's Actor 176752, A. R. ▶

5 A. R. daughters
Eleven on test

Sire:
LANGWATER ACTOR
60162, A. R.
47 A. R. daughters
16 A. R. sons

Dam:
RANGER'S SPOTTED BEAUTY 59474
8577.8—453.3—B
12070.4—552.4—A
15129.9—734.6—AA
4 A. R. daughters
1 A. R. son

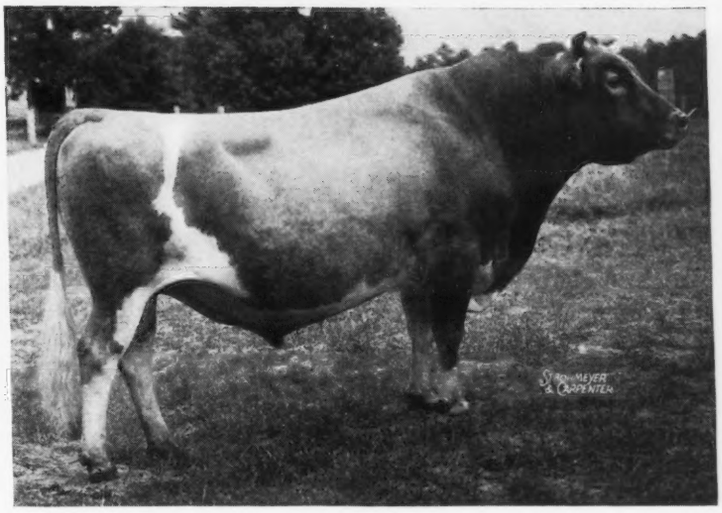

Many Fresh and Springing Cows and Heifers.
A number of Winter Freshening Heifers.

◀ **4 Daughters** *of*
GAYOSO RANGER'S ACTOR
176752, A. R.

Line Bred To:
LANGWATER STEADFAST
31672, A. R.
LANGWATER DAIRYMAID
26377, A. R.

The Dauntless Actors have well-balanced, capacious udders

"TYPE BEST—PRODUCTION THE TEST"

Columbia, South Carolina

S. C. Bang's Free Herd No. 1

Remember...

The Occasion! The Date! The Place!

Third Annual Illinois State Sale

October 7, 1940

60 Cows - Heifers - Bulls 60

ELMHURST, ILLINOIS

Held in the private indoor riding field of Sunnybrook Farm, located at the intersection of U. S. Route 330 (Roosevelt Road) and Illinois Route 54 (Butterfield Road).

Managed by ILLINOIS GUERNSEY BREEDERS ASSOCIATION
Omer L. Baumgartner, Secretary
Walnut, Illinois

TARBELL FARMS GUERNSEYS

Federal Accredited No. 76812 **350 - HEAD - 350** *N. Y. State Negative Approved R24*

Foremost Peacemaker 214202

16 A. R. daughters.
7 daughters on test.
46 daughters in herd to be tested.

Sire: LANGWATER VALOR 79775, A. R.
55 A. R. daughters.
26 A. R. sons.

Dam: THORNTON'S ARMISTICE GIRL 203605.
553.2 lbs. F., Class GG.
2 A. R. daughters.
2 A. R. sons.

May Royal's Holliston 130308

99 A. R. daughters.
21 daughters on test.
49 daughters in herd to be tested.

Sire: MIXTER MAY ROYAL 65203.
48 A. R. daughters.
32 A. R. sons.

Dam: ROCKINGHAM MAID 94933.
680.4 lbs. F., Class G; 820.4 lbs. F., Class D.
5 A. R. daughters.
4 A. R. sons.

THE MATING OF

FOREMOST PEACEMAKER with the daughters of MAY ROYAL'S HOLLISTON has produced:

TARBELL FARMS PEERLESS ESTHER 590079
12468.9 lbs. M., 695.6 lbs. F., Class FF, 730 TM—*Unofficial*

TARBELL FARMS PEERLESS LEVADA 592560
10206.2 lbs. M., 572.7 lbs. F., Class GG, 730 TM—*Unofficial*

TARBELL FARMS PEERLESS BELLE 465946
12147.6 lbs. M., 656.0 lbs. F., Class F, 707 TM

TARBELL FARMS PEERLESS KAY 581577
8667.9 lbs. M., 460.3 lbs. F., Class GGG

For Sale Young bulls sired by Foremost Peacemaker 214202 and out of daughters of May Royal's Holliston 130308 also a few choice sons of May Royal's Holliston out of high record A. R. cows.

PRICES REASONABLE—PEDIGREES AND FULL DESCRIPTIONS ON REQUEST

Visitors always welcome

TARBELL FARMS ***Smithville Flats, Chenango County, New York***

Meadow Lodge Farms

Is Pleased to Report that the "Kings" are Coming at Meadow Lodge Farms

The calf arrivals in the past 10 days include the following sired by

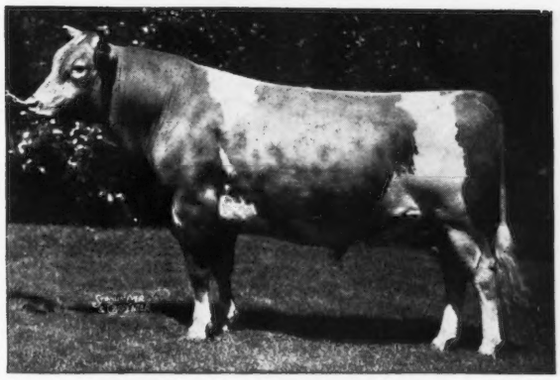

Langwater King of the Meads
196128, A. R.

Sire of 29 A. R. daughters, 2 class leaders; 3 produced over 800 lbs. F., 6 over 740 lbs. F., 17 over 600 lbs. F., 25 over 550 lbs. F., 29 over 500 lbs. F. 18 of his 2-year-old daughters average 12044 lbs. M., 621 lbs. F., 11 in doubler letter classes.

No 1. A bull calf out of Springdale Pretty Baby 378365, 11822.0 lbs. M., 704.4 lbs. F., Class A. Dam of Meadow Lodge Rex's Baby 503156, 9880.5 lbs. M., 521.2 lbs. F., Class GG, that is dam of Meadow Lodge Beauty Lass 591064, a daughter of Langwater Diadem 237502, that will be in our show string this year.

No 2. A bull calf out of Meadow Lodge Rex's Valencia 503157, 13410.7 lbs. M., 662.7 lbs. F., Class G, a maternal granddaughter of Langwater Peter Pan 116859, A. R., and dam of Meadow Lodge Modiste 583921, a daughter of Langwater Diadem. Both Rex's Valencia and her daughter, Meadow Lodge Modiste, will be in our show string this season.

No. 3. A heifer calf out of Antietam Mona's Flower 373009, 10324.7 lbs. M., 599.4 lbs. F., Class G, 15452.8 lbs. M., 757.2 lbs. F., Class AA, and dam of Meadow Lodge Masterpiece 248041, a Rex son and Junior herd sire at Meadow Lodge Farms, that will be in our show string this year. Mona's Flower is also dam of Meadow Lodge Rex's Mona 555806, a Bournedale Rex daughter and Meadow Lodge Rex's Minnehaha 606551, sired by Langwater Diadem, both at the farm.

No. 4. A bull calf out of Rex's Barbara 2d 429610, A. R., 11743.2 lbs. M., 615.5 lbs. F., Class F, a granddaughter of Bournedale Rex 159247, A. R., and dam of Meadow Lodge Barbarette 583919, another choice daughter of Langwater Diadem.

There will be more "King of the Meads" coming soon.

Watch the September 15 issue of the Journal for the consignment of Meadow Lodge Farms to the Southeast Kansas Guernsey Breeders' Association Sale, Parsons, Kansas, September 26, and to the Illinois State Sale, Elmhurst, Illinois, October 7.

"Just Move Along with Meadow Lodge."

Federal Accredited Herd 400587 — *State Accredited for Bang's Disease Herd 1819*

Meadow Lodge Farms • Oklahoma City, Oklahoma

1156 First National Building

DR. WALTER GEURKINK, *Manager* — S. W. HAYES, *Owner*

Wonder Boy's GET Have Both Type and Production

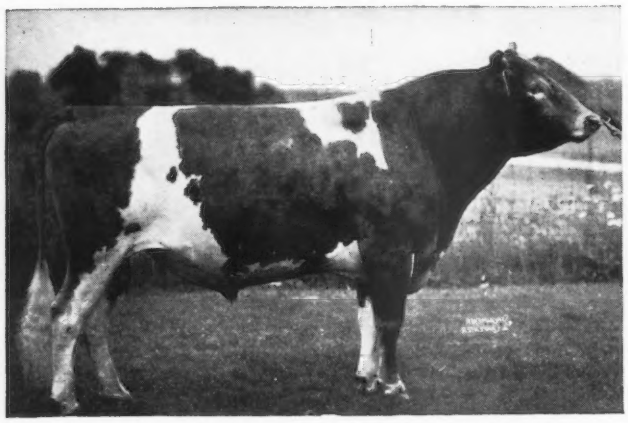

Merrymaker's Wonder Boy 210930

Sire: LANGWATER MERRYMAKER 166128

Dam: LANGWATER DAMOSEL 351418

At the Northern Indiana Parish Show held at Goshen, Ind., August 7, 1940, WONDER BOY'S get won for us the PREMIER breeder award and also the following ribbons: 1st, 2nd and 3rd prize 3-year-old cow; 2nd and 3rd prize senior yearling; 2nd prize senior heifer calf; 1st prize junior heifer calf; 1st prize senior and junior get of sire. (See our August 1 ad for production facts.)

When in the market for your next HERD SIRE, let us quote you on a son or grandson of "WONDER BOY." Visitors always welcome.

Watch the STEADFAST and WARRIOR cross at Lookwell.

Lookwell Farms - Elkhart, Indiana

Mervin Eby & Son

A BULL BUYER'S

Opportunity to head your herd with a grandson of LANGWATER VALOR. Your choice of 4 Valor's Premier 206529, A. R., bull calves and out of A. R. dams that have completed their records during 1940.

1940 Production

	MILK	FAT	CLASS
*Glenburnie Jewel 307270	14336.5	751.0	AA
Regent's Ada of Pine Grove Farms 470173	10860.5	571.3	E
*McDonald Farms Almira 540530	11299.4	558.9	DD
Aline of Pine Grove Farms 470175	10203.2	554.8	EE
*Forge Hill Valinda 384691	10646.6	544.4	AA
*Rosemount Jasmine 467064	9864.5	519.1	E
Heraldia of Pine Grove Farms 399046	9050.4	511.8	AA
Queen's Betsey of Pine Grove 508607	10051.4	510.3	G

*Indicates cows out of which you may select a "Premier" Son.

Send for pedigrees

THE BULL OF THE MONTH is out of Glenburnie Jewel 307270 that just completed a record of 14336.5 lbs. M., 751.0 lbs. F., Class AA. His full brother, a year older, is now in our herd.

PINE GROVE FARM

Binghampton, New York

GEORGE J. POLLACK, *Owner* JOHN AUSTIN, *Herdsman*

Attend the

9th ANNUAL CONSIGNMENT SALE of the Indiana Guernsey Breeders Association

State Fair Grounds, Indianapolis, Indiana

WEDNESDAY, OCTOBER 9, 1940

50 REGISTERED FEMALES and 5 TOP BULLS, all animals from T. B. and Bang's Free herds, all animals carefully selected by Dick Ulken and committee.

For the past eight years, buyers from sunny California to traditional Maryland have purchased good cattle in the Indiana Sale. Consignors have given the committee the privilege of selecting animals that have gone out and proved their worth in the herds of satisfied buyers. With more descretion than ever before, the sale committee has selected animals to satisfy the most discriminate of buyers.

The preliminary list of consignors includes: Orchard Lawn Farm, Everett Beaty, Golden Arrow Farms, Sisters of The Precious Blood, Lloyd Neff, Clayton Eash, Peter B. Lehman, Pine Manor, Lockshore Farm, Russell Wenger, LaMar Martin, Oscar R. Weaver, Lookwell Farm, Paul G. Moffett, Normandy Farm, Emil J. Siebenthal, Rosenbaum & Bro., R. L. George, Jacob Solms, Fred Duff, Dr. R. A. Craig, Kenfleur Farms, St. James Farm, Gayoso Farms, Illiana Farms, Waterloo Guernsey Farm, Frank Alberts and Mithoefer Farms.

Come to Indianapolis for Good Guernseys on October 9.

For catalogs, ready about September 5, write the

INDIANA GUERNSEY BREEDERS ASSOCIATION

223 Lafayette Life Building - Lafayette, Indiana

Cathedral Farms • Oneonta, New York

AUGUST 7, 1940

DEAR GUERNSEY BREEDERS:

We are happy to announce the arrival of thirteen fine healthy heifer calves and four bull calves during the last seven months. In writing these pedigrees and checking carefully the heredity and production inheritance of these youngsters, our smiles broaden into a grin.

They are a handsome lot with bright shiny coats and well equipped to go places and qualify for a place in the CATHEDRAL FARMS BIGGER AND BETTER GUERNSEY herd. The "Old Timer" says if his foundation herd had been the likes of these it wouldn't have taken him twenty years to step out in front.

The best wish that we can wish you is that you pick out a few of these good ones to boost your foundation herd.

At the rate our young bulls are selling, we will be coming into next winter with empty bull pens. The time to select yours is right now even though you don't want delivery until later on.

It will cost you three cents and the price of an envelope and a sheet of paper to tell us what you want.

Now is the time for you to get busy. Without telling you again, you know very well the place to get that bull is out of the CATHEDRAL FARMS BIGGER AND BETTER GUERNSEY herd.

Your letter will receive our prompt reply or better yet, let us know a day or two in advance when you are coming to take a look and pot luck with us.

Yours for
BIGGER AND BETTER GUERNSEYS
H. H. BUCKLEY

HHB—DG

MEADOW VISTA *consigns . . .*

To the Georgia and Florida Sale, Quitman, Georgia, October 7, 1940

A THREE-YEAR-OLD — *that is line-bred from*
MILLMOUNT'S CAVALIER 97438, A. R.

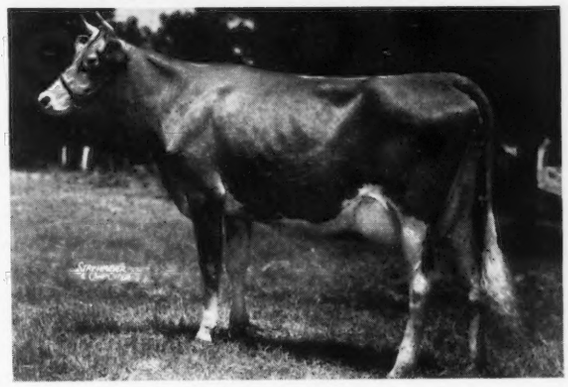

◀ **Helpful of Garden Creek 530164**

Dropped: April 7, 1937
Record: 9160.0—469.2—G

Sire: KING'S JUDGE OF GARDEN CREEK 167885, A. R. (5 A. R. daughters)

Dam: HAYWOOD HERITAGE 281596
10697.2—488.3—FF
13056.5—592.0—AA
"Heritage" has 3 A. R. daughters

HELPFUL OF GARDEN CREEK is a paternal granddaughter to Millmount's Cavalier 97438, A. R., that is sire of 26 A. R. daughters with records up to 15363.4—766.5—C.

WRITE FOR PEDIGREE

Federal Accredited for T. B. *State Accredited for Abortion*

F. B. RAWLINGS, *Owner*
L. A. MARCHMAN, *Herdsman*

Sandersville, Georgia

A HERD of PROVED FAMILIES

A TYPICAL FAMILY IN OUR HERD

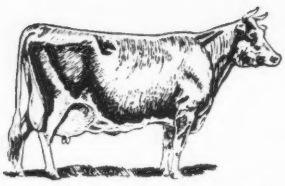

OF 122 REGISTERED GUERNSEYS

BELLE'S LINDA OF LONE ELM 168846
8527.0 lbs. M., 490.5 lbs. F., C. T. A. Record

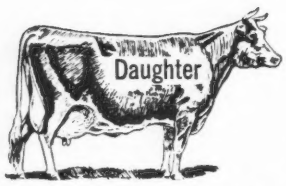

BERNDALE'S PRINCESS PAT 383349
16565.3 lbs. M., 794.2 lbs. F., Class A

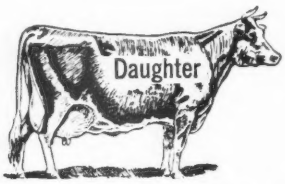

BRANDTJEN'S BERTHA 438675
9096.9 lbs. M., 486.9 lbs. F., Class C

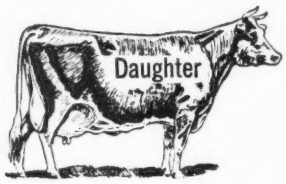

BERNDALE'S BEAUTY 317128
10122.8 lbs. M., 554.7 lbs. F., Class AA
10229.9 lbs. M., 555.0 lbs. F., Class AHI

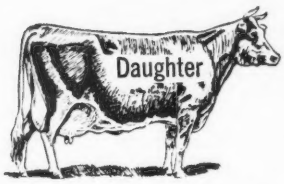

LINDA OF BERNDALE 291319
330.4 lbs. F., 2-year-old C. T. A. record

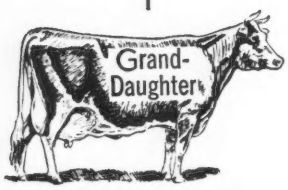

BRANDTJEN'S DEBORAH 497581
Now on test in 121 days in Class EEE made 4342.0 lbs. M., 228.97 lbs. F.

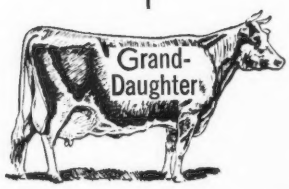

BRANDTJEN'S ELAINE 534598
Now on test in 140 days in Class F made 3883.6 lbs. M., 206.7 lbs. F.

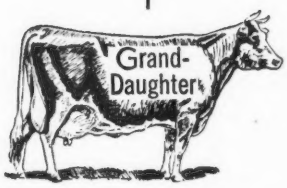

BERNDALE'S LINDA BELLE 383355
11795.7 lbs. M., 584.0 lbs. F., Class CC
12744.1 lbs. M., 592.6 lbs. F., Class A (Unofficial)

Now Offering: Serviceable and Younger Bulls

BLOOD TESTED — ACCREDITED

Write or Visit Our Farms

BRANDTJEN FARMS

Farmington, Minnesota

Bert Schwinghamer - *Superintendent of Cattle*

Further proof that the blood of LANGWATER SURROGATE 110019, A. R., *is carrying on thru the use of his sons . . .*

PRESENTING . . .

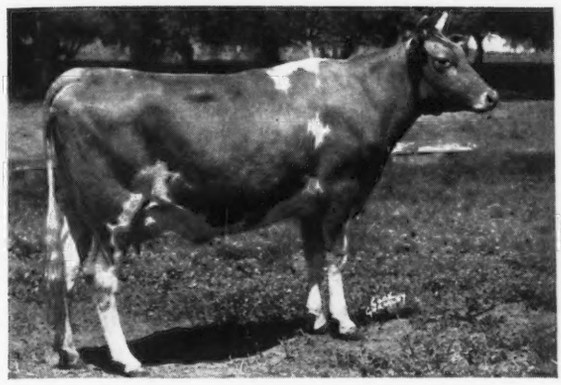

Adohr Lubas' Topsy
553262

Born February 23, 1938

She was 2 years and 2 months when she started on test and in 121 days has made 4360.0 lbs. M., 180.5 lbs. F., Class G.

"TOPSY" is sired by Surrogate's Lubas of Adohr 232580 that is by Langwater Surrogate 110019, A. R., and out of Chuckanut Lena 345623, 12559.9 lbs. M., 756.3 lbs. F., Class C (a daughter of Chuckanut Linneta 288172, A. R., class leader, 4th place in GG with 13156.9 lbs. M., 823.9 lbs. F.).

Choicely bred—choicely selected bulls of these blood lines now for sale.

ADOHR MILK FARMS ☆ **18000 Ventura Boulevard (Tarzana Post Office) LOS ANGELES, CALIFORNIA**

Skagit County, Washington

OFFERS you an opportunity to obtain the blood of the following sires.

400 - Head to Select From - 400

All of similar blood lines, due to cooperative exchange of these sires.

In Herd Of	*Herd Sire*	*His Sire and Dam*
EMMETT EGBERT	*Jardin La Fleur Knight 242589*	Ben's Chuckanut Foremost 210021 Chuckanut La Fleur 361455
	McDonald Farms Charter 251446 (Will also be used by Barclay and Schroeder)	Foremost Faithful Supreme 211205 Ultra May Flower 190174
WESTERN GLOW FARMS, Inc.	*McDonald Farms Developer 274206*	Foremost Prediction 212227 Rockingham May Princess 389686
CARL SCHROEDER	*Grangeville Prince 261938*	Darigold Prince 180582 Evaline's Topsy of Grangeville 272357
D. W. BARCLAY	*Lad's Phyllister of Middale 251892*	Coronation Western Lad 208922 Grangeville Hope's Phyllis 367464
MERLE MILLER	*Chicona Hogarth 219551* (Will also be used by Vivian Miller)	Chicona Byrne 194943 Hope of Chicona 172261
	Young Bull	Lad's Phyllister of Middale 251892 Darigold Princess Daisy 487003
OLIVER GEAR	*Darigold Bellmont 231281*	Darigold Prince 180582 Bear Canyon's Ruby 253962
	Fircrest Ace 212793	Darigold Prince 180582 Firecrest La France Apple Blossom 186463

We Breed Good Ones • ***We Sell Good Ones***

Send for our bull list to any of the following breeders:

D. W. BARCLAY, Burlington
EMMETT EGBERT, Bow
OLIVER GEAR, Bow
VIVIAN MILLER, Burlington
WESTERN GLOW FARMS, Inc., Bow
CARL SCHROEDER, Bow
MERLE MILLER, Burlington

The
Fifth Annual Consignment Sale
Of the Chester County Guernsey Cattle Club

With the North Carolina Guernsey Cattle Club and various out of County South Carolina Breeders cooperating, will be held at

Chester, South Carolina
Monday, September 16, 1940

Commencing at 12 o'clock noon (E. S. T.)

45	13	6
QUALITY COWS	QUALITY HEIFERS	QUALITY BULLS

Make up the Offering

22 Females from Chester County, 25 females from North Carolina, 11 Females from out of County S. C. breeders, and the bulls from Klondike, Quail Roost, Clear Springs, Riegeldale, Dinsmore and Edisto. You can get what you want at this sale, if you will attend, and we most cordially invite you to do so. Especially do we invite breeders who wish to add to their herds extra good cows (90% that are fresh, or near fresh), worthy heifers, or a prospective sire of real merit.

Everything Eligible for all States

Write, wire or phone for catalog

TOM MCCORD, Auctioneer
MONTGOMERY, ALABAMA

M. C. CRAIN, Sales Manager
CHESTER, SOUTH CAROLINA

We are consigning to the

FIFTH ANNUAL CONSIGNMENT SALE *of the*

CHESTER COUNTY GUERNSEY CATTLE CLUB

to be held at

Chester, South Carolina - Monday, September 16, 1940

TWO CHOICE YOUNG FEMALES As Follows:

HAZELWOOD'S CRYSTAL 531510

Born July 6, 1937

Now on test in class GG and in 301 days to July 1, 1940, has made 8303.6—394.69.

Due to freshen October 17, 1940, to service of Rockingham Cestrian 243520.

Sire: IMP. BETSEY'S EMBLEM 126428, A. R.
That now has 25 A. R. daughters with 39 records, 29 immature, averaging 11091.9—523.9.

Dam: HAZELWOOD'S PEARL 227337
13639.8—729.8—A
8982.1—471.6—GG

HAZELWOOD'S FANNY 570638

Born June 15, 1938

Due to freshen September 17, 1940, to service of Butler Island Bellringer 265715.

Sire: ROCKINGHAM CESTRIAN 254520, whose three nearest dams have records averaging 17488.3—833.5.

Dam: HAZELWOOD'S LORINA 377399
10696.2—494.8—DD

Lorina is a daughter of Imp. Betsey's Emblem 126428, sire of Hazelwood's Eva 328431 15131.8—729.4—A
Hazelwood's Primrose 287719 14588.6—726.5—AA

Both of these animals were classed as "TOPS" by the selecting committee and we believe you will agree with them after a close inspection which we invite.

HAZELWOOD FARMS • *CHESTER, S. C.*

Accredited R. B. CALDWELL, OWNER *Negative*

Our Female Foundation

is built on the blood of *LANGWATER PHARAOH* thru his son, LANGWATER HARDWICK 141685, A. R., and *MIXTER MAY ROYAL* thru his son GOLDEN BELLE'S ROYAL 84292, A. R.

A "HARDWICK" son that has seen service in our herd

Discovery of Ware 237490

Sire: LANGWATER HARDWICK 141685, A. R.
(A son of Langwater Pharaoh 98719, A. R.)

Dam: ROYAL MAID OF WARE 266902, A. R.
12784.6—676.2—A
(A daughter of Golden Belle's Royal 84292, A. R.)

Three of his daughters are now on A. R. test

	Milk	Fat	Class	Days
Discovery's Starlight of Ware 609785	7385.1	372.74	G	221
Discovery's Flower of Ware 605497	8954.2	435.08	GG	273
Discovery's Secrecy of Ware 603152	8955.4	453.29	GG	304

For Sale

Stock of this breeding and line-bred bull calves sired by our double grandson of BOURNEDALE REX 159247, A. R., or by our LANGWATER COUNTY SQUIRE 216860—LANGWATER KING OF THE MEADS 196128, A. R., sire.

Prices and pedigrees gladly submitted upon request

Greenway Farm ***Ware, Massachusetts***

G. H. TIMMINS, *Owner* L. B. WILSON, *Superintendent*

The *Phenix* was the strangest bird
Who sprang from his own ashes
Then he swam in Cleo's Nile
And made some awful splashes.

So like this Bird we hope to be
With our show herd, but we shall see.

See them at

Milwaukee St. Paul Detroit Tulsa
Oklahoma City and Dallas

PRIMROSE FARM
Mort Woods
ARDMORE · OKLAHOMA

Ideal
GUERNSEY FARMS
575
Registered Guernseys

★

"The Largest Guernsey Herd in the East"

★

Offer For Sale . . .

Promising heifer calves by line-bred herd sires of popular Langwater blood lines and out of cows that have proved their ability at the pail.

PRODUCTION

10	Cows	average	15421.3 — 755.4
20	"	"	14469.4 — 717.8
30	"	"	14110.8 — 696.2
40	"	"	13685.0 — 680.0
50	"	"	13394.9 — 664.8
60	"	"	13110.1 — 652.0
70	"	"	12972.8 — 641.3
80	"	"	12816.3 — 630.2
90	"	"	12711.0 — 619.8
100	"	"	12568.0 — 610.3
110	"	"	12368.4 — 600.9
120	"	"	12192.1 — 591.7
130	"	"	12022.4 — 582.4
140	"	"	11857.0 — 573.6
150	"	"	11721.0 — 564.9

61 in double letter.
64 in immature classes.

ALSO FOR SALE . . . A few fine Belgian Horses and Hampshire Hogs. Write us your needs. If you need heifer calves for replacements we can offer you a fine selection.

Accredited *Negative*

VISITORS ALWAYS WELCOME

Augusta, New Jersey

JACOB TANIS, *Owner* WILLIAM AULD, *Herdsman*

HOLLOW HILL FARM

The home of "A Small Herd of Select Breeding Guernseys"

The above six cows were our foundation in 1916. All were imported, three being secured from Mr. Frank S. Peer and three from Mr. R. H. Dutton.

In the center of the picture (head partly hidden) stands old Imp. Queen Rose of Pine Grove 47176, A. R., the dam of Itchen King 49803, A. R.

Convent's Ultra Queen Rose 127433, A. R.
16598.0 lbs. M., 915.2 lbs. F., Class D.
Convent's Senate Queen 146708, A. R.
13813.9 lbs. M., 717.0 lbs. F., Class C

Accredited Certificate No. 85652
Negative Certificate No. 62

MR. AND MRS. PAUL MOORE, *Owners*
RAYMOND F. BENHAM, *Herd Manager*

CONVENT -:- NEW JERSEY

Forges Farm Guernseys
Established 1910

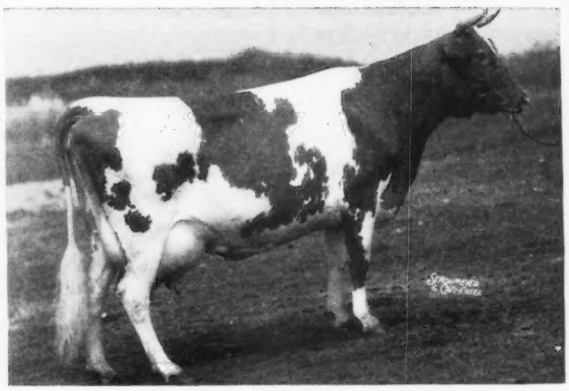

Forges Royal Tilly 405115
18193.4 lbs. M., 1058.9 lbs. F., Class A
Class Leader 7th Place

Sired by Forges Royal Knight 188495, senior herd sire. "Tilly," through her sire and dam, traces to the best Langwater and Florham Farm families. WE ARE OFFERING young bulls and females of the most approved type. By following "*What the Cows Are Doing*" in recent issues, you will be convinced of our persistant high production.

THE FORGES FARM
Plymouth, Massachusetts
T. W. PRENTICE, Manager

GOLDEN=ARROW=FARMS

Born July 29, 1935

Now Comes

Langwater Golden 230785

We have been telling you in the Journal for a number of years about the wonderful production made by the daughters of Paul of Cathedral Farms 143802 that are stabled on Farm 1.

LANGWATER GOLDEN 230785. Look what his daughters are doing. WATCH AD in October 1 issue for records of his daughters.

Four of his junior two-year-old daughters are on official test, a number of them will finish close to 700 lbs. F.

Some of these daughters are testing seven and over, one of his daughters, Golden Arrow Gift of Roses 605648 has the finest udder ever placed on a junior two-year-old.

Langwater Golden and his daughters are stabled on Farm 2. Photographs and records will be published in the next issue. Visitors welcome to see these two herds.

GOLDEN ARROW FARMS ***Huntington, Indiana***

Federal Accredited *Indiana Bang-free Certificate No. 929-C* W. F. Schacht, *Owner*, P. O. Box 7, Huntington, Indiana

Farm No. 1 is located on State Road No. 5, seven miles South of Huntington. For Farms No. 2 and No. 3 take State Road No. 9, nine miles South of Huntington, then one mile east.

The First **"KING-NOBLEMAN"** *Cross*

Goes on Test

C. F's Nell Gwyn 539190

Sire: RILMA'S CATHEDRAL ROSE'S KING 177171, A. R., 11 A. R. daughters with 12 records average 11320.6—613.5—3 in triple letter—all immature.

Dam: C. F's NOBLEMAN'S DELIGHT 454928 12029.2—659.7—G. On retest in Class B and in 136 days has made 7484.3 lbs. M., 386.85 lbs. F. "Delight" made 1704.4 lbs. M., 93.74 lbs. F. in April and 1710.4 lbs. M., 91.34 lbs. F. in May.

"Nell Gwyn" during her first month made 1457.2 lbs. M., 76.65 lbs. F. During the second month, she made 1496.6 lbs. M., 73.63 lbs. F.

FOR SALE

Stock of This Breeding

FOLLOW THE "KING—NOBLEMAN" Cross at Chesterbrook.

"By their records you will know them"

Federal Accredited Certificate 284084
Abortion Free Certificate 288

CHESTERBROOK FARM

Berwyn - Chester County - Pennsylvania

EST. E. B. CASSATT, *Owner* PETER J. BOLAND, *Manager*

Chedco Farm

CHEDCO FARM is just beginning to receive calves sired by Chedco King of the Meads 268450, out of daughters of Chedco Coronation King 241118. If you are interested in future herd sires of this breeding, please let us know and we shall be glad to write you about the cows that are freshening soon and those that have already freshened.

C. E. COTTING

50 Federal Street, - Boston, Mass.

Accredited Herd 100024

Negative to Agglutination Test Certificate No. 20

In the Second Annual

New Jersey Guernsey Breeders' Sale

Saturday, October 12, 1940 • Trenton, New Jersey

There will be 32 Cows, 9 Bred and 5 Open Heifers, 4 Bulls *Tuberculin Accredited and State Bang's Free Certified*

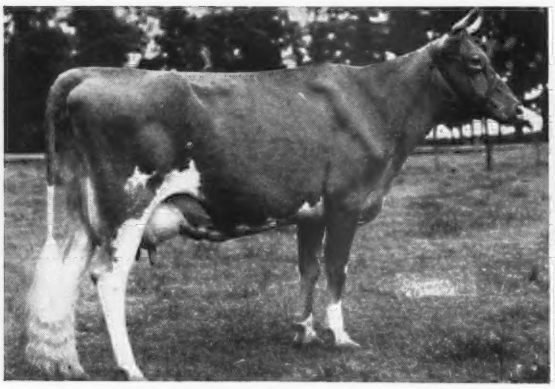

Hardwick's Bonny 397591

Dropped July 17, 1933. Calved April 29, 1940. Milked 60 lbs. on two milkings daily. 14597.9—672.6—C. Sire: Mixter Hardwick 107510, A. R. Dam: Royal's Bonita of Pomeroy 238013. 13362.1—593.4—C. Sire: Langwater Mary's Royal 82716, A. R.

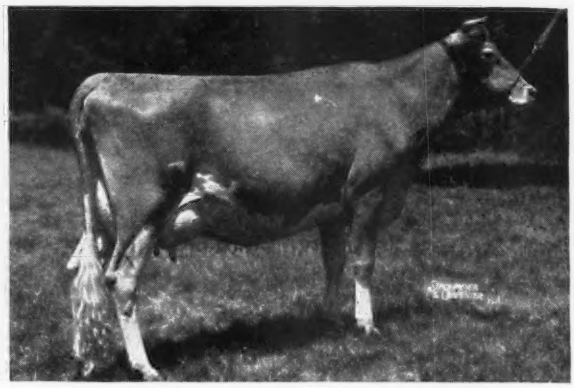

Glenburnie Sweet Brier 3d 569747

Top cow of the 1939 New Jersey Sale at $1,725; purchased by E. T. Tomlinson, Bridgeton, New Jersey, where this splendid cow has made remarkable progress and is even better as an individual than on date of purchase.

Among the four selections from Dr. Russell's herd this year is the choice yearling daughter of this grand cow, sired by Gwynllan Independent 251509, he by Green Meadow Ambler 199077 out of a daughter of Glenburnie Independent 161961, A. R.

That the efforts of the committee in making selections to secure results equalling and excelling those of last year have been successful is herewith illustrated and listed. Following is a partial listing of others of the many good cattle in this sale:

Cows: VALLEYWOOD CONTENT 523596, 10717.9—505.0—G, sired by Valleywood Valiant 200316, sold for $3,000 in Valleywood Dispersal. TWO BROOKS CALLA 557540, on test, sired by Clara's Heartsease Butterfat 226497 out of Hilltop Butterfat Lilac 430028 with 736.8 lbs. F., Class EE. WESTMONT BONITA 438330, 12889.6—621.7—C, sired by Marguerite's Lindy 187889, he out of Rockingham Marguerite 196236. HARDWICK'S ARLINE 427234, five-year-old, sired by Mixter Hardwick 107510. GLENBURNIE GOLDEN 5TH 590582, due October 12, Class G has 11224.0—663.4—unofficial, sired by Pencoyd Crusader 126189 and out of Glenburnie Golden 238419, 5 A. R. records up to 12084.3—715.1—E.

Heifers: FAIRLAWN CLEMENTINE 562048, dropped July 31, 1938, bred May 7 to a son of Green Meadow Peerless 192437. Sire, Valleywood Valiant Hero 235690, sold for $3,800 in Valleywood Dispersal. BRIGHT LOLA 631983, dropped January 30, 1940, sired by Blossom's Bright Lad 226105 out of Nonpareil's Malola 308208 with 12977.9—651.6—BB. BRIAN BORU LADY SHEBA 599653, dropped October 10, 1938, due November 5. Sired by Green Meadow Reliance 202806 out of Fritzlyn Lady Marguerite 392025 with 511.8 lbs. F., Class GG. FOUR DAUGHTERS OF DAYBOY 223294, he the maternal brother to Blakeford Delphine 540197 that sold in 1940 Coventry Sale for $1,050. The daughters of Dayboy have produced 42 to 47 lbs. M., as two-year-olds on two milkings daily.

Bulls: FAIRLAWN PEERLESS DIVIDEND 283280, dropped October 20, 1939, sired by Green Meadow Peerless 192437, A. R., out of Knollwood Zara 297279 with 11996.4 lbs. M., 623.8 lbs. F., Class A, she by Langwater Archer 53844, A. R. PORTAMOUR 287188, dropped February 6, 1940, sired by Blossom's Son 216093 out of Hardwick's Contentment 364938, 12736.7—651.1—AA, she the full sister to Hardwick's Royal 207097, A. R., herd sire at Cold Spring Farm, Hazelton, Pennsylvania.

Future Journal ads will further illustrate and describe the selections for this sale.

For Catalogs Write—

THE PATE SALES COMPANY • *Kennett Square, Pennsylvania*

C. W. BAIRD
Owner

Two Brooks Farm

Basking Ridge • New Jersey

JOHN WOLFORD
Manager

***Introduces . . .* the third tested daughted of**

CLARA'S HEARTSEASE BUTTERFAT 226497

Incidentally

We have for sale several well bred heifers including two 7-8 sisters by "Moonlight" out of Two Brooks Contessa 532120 and Two Brooks Czarina 532117 (See our advertisement page 43 in July 1 Journal).

	Milk	*Fat*	*Class*	*T. M.*
TWO BROOKS CLEO 532121	8357.3	476.2	GGG *	610

She is a daughter of Rex's Kate 345269 with 2 records of 13362.3—670.6—F; 14972.8—745.2—A.

WE WILL CONSIGN to the NEW JERSEY *STATE SALE*, October 12, 1940, her yearling daughter by Blossom's Golden Moonlight 262383, a son of Langwater Ptolemy 205128 and Ward Acres Golden Blossom 260305; 10196.9—534.5—AAA, 610 T. M. * Unofficial

The Sixth Annual

CONSIGNMENT SALE *of the* DUTCHESS COUNTY GUERNSEY BREEDERS' ASSOCIATION

will be held at the Fair Grounds, in the Sales Pavilion at Rhinebeck, New York, Route 9, 60 miles south of Albany

FRIDAY, SEPTEMBER 27, 1940

(Sale Starts at 12:30 P. M., D. S. T.)

In this sale there will be . . .

10 Young cows in milk which have Advanced Register or D. H. I. records.
6 Bred yearlings.
3 Young bulls out of dams with good A. R. records and sired by the best.
15 First-calf heifers, fresh or nearby.
6 Open yearlings.
5 Heifer calves.

All animals are accredited for Tuberculosis and Negative to Agglutination Test for Bang's Disease and all cows in milk tested for Mastitis. The only way to appreciate these offerings is to come and see them. *COME TO THE SALE BANQUET AT BEEKMAN ARMS, THE GUERNSEY SALE HEADQUARTERS AT RHINEBECK, THE EVENING BEFORE THE SALE.*

E. M. GRANGER, JR., AUCTIONEER

A postal will bring you a catalog. A catalog will bring you to the sale.

For catalog write:

JAMES BUDD RYMPH, *Chairman of Sale Committee*, Staatsburg, New York

65% *of our herd traces to*

Gold Seeker's Polly of Hazel Grove 158490

Dam of 5 A. R. daughters with records up to 11272.5 lbs. M., 485.5 lbs. F., Class DHI (730 total milkings).

A family prominent for straight tops and typy udders.

Line-breeding—rigid culling—use of well-bred herd sires have enabled us to improve type and production of our herd.

Come and visit us and inspect our herd. Bull calves and occasionally a few females of Franchester and Langwater blood lines—for sale.

CLEARFIELD FARM - *Massillon, Ohio*
EARL T. LINDSAY, OWNER *T. B. & Bang's Accredited*

Farm Manager's Position Wanted

LIFE EXPERIENCE
Showing, breeding and Advanced Register of GUERNSEYS.

Poultry, Swine, Crops and Large-Scale Vegetable Gardening.

Have recently completed a successful pioneer association with agriculture and animal husbundry on an island possession of Great Britian, located in the tropics.

Box J. O. B., Guernsey Breeders' Journal
Peterborough, N. H.

MAYWOOD FARM ★ STILLWATER PENNSYLVANIA

Home of LANGWATER MAYWOOD 204887, A. R.

Offers for Sale . . .

A May Rose Line-bred Herd Sire

MAYWOOD ROYALTY 229158

Dropped March 8, 1935

His first daughter—MAYWOOD MELODY 568377—has just completed a record of 11888.6 lbs. Milk, 512.3 lbs. Fat, Class GHI

LANGWATER MAYWOOD 204887, A. R.
Senior and Grand Champion, New York State Fair, 1936; Penn. Farm Show, 1937. 12 A. R. daughters with 13 records average 12154.2 lbs. M., 525.7 lbs. F., all immature. On a mature equivalent basis, Class A, 3 milkings daily, his first 12 daughters average 15212 lbs. M., 654 lbs. F. **On 10 dam-daughter pairs his daughters show an increase of 3148 lbs. M., 61 lbs. F. over their dams.** Daughters include Maywood Harriet 478872.
14705.2—671.7—EHI

LANGWATER MERRYMAKER 166128, A. R.
13 A. R. sons
26 daughters made 35 records with an average of 11565.0 lbs. M., 546.3 lbs. F., 28 immature.
Langwater Merry Queen 356075
15489.5—705.6—AA—1095 T. M.
Langwater Merryanne 413611
14272.8—674.5—B—1095 T. M.
Langwater Blanche 2d 377458
13932.8—651.5—G
Langwater Meadow Lea 351414
14093.3—645.6—DD

LANGWATER CONSORT 2D 244741
13767.1—676.6—D
2 A. R. sons, 1 A. R. daughter
Langwater Ceres 307377
12883.9—636.9—AA—1095 T. M.

LANGWATER PETER PAN 116859, A. R.
Sold in 1927 for $8,600
2 A. R. Sons
65 daughters with 91 records average 11141.3 lbs. M., 571.5 lbs. F., 69 immature.
Langwater Honoria 264812
17270.7—937.4—AA—1095 T. M.
Broadwater Anita 311322
14630.1—804.1—FHI
Bryncoed's Beatrice 429047
14556.4—810.5—C—1095 T. M.

LANGWATER WENDY 273785
14953.4—624.0—A
1 A. R. daughter
Langwater Wendy 2d 439647
13594.7—656.1—CC—1093 T. M.

IMP. LE MARAIS SELECT 207061
Island Record
15308.5—795.7—A
2 A. R. sons, 3 A. R. daughters
Imp. May Flower of Petite Cache 214443
13951.8—764.2—B
15365.1—895.0—AA
Langwater Marais 299460
12466.6—609.7—E

LANGWATER VALIANT 51868, A. R.
30 A. R. sons
29 daughters made 45 records with an average of 12368.5 lbs. M., 599.4 lbs. F., 33 immature, 2 in triple letter classes.

SHUTTLEWICK QUEEN OF JOY 129737
12518.9—630.0—G
15803.4—778.1—A
Sold in 1924 for $8,100
3 A. R. sons, 3 A. R. daughters
Langwater Joyous 351416
16252.5—840.8—BB—1095 T. M.

LANGWATER NORTHERNER 113149, A. R.
5 A. R. sons
21 daughters with 22 records average 11204.9 lbs. M., 543.9 lbs. F., 20 immature, 1 in triple letter class.

LANGWATER CONSORT 177727
12206.5—738.8—C
1 A. R. daughter
Langwater Consort 2d 244741
13767.1—676.6—D

LANGWATER STEADFAST 31672, A. R.
Sold in 1920 for $25,000.
33 A. R. Sons
33 daughters with 38 records average 12802.1 lbs. M., 643.3 lbs. F., 28 immature, 2 in triple letter class.

LANGWATER BLANCHE 143402
12533.7—614.1—F
14914.7—750.4—A
1st cow 3 years under 4, Brockton Fair, Mass., 1926
3 A. R. sons, 3 A. R. daughters
Langwater Blanche 2d 377458
13932.8—651.5—G

IMP. GOVERNOR OF MYTRLE PLACE II. 40985
13 A. R. sons
14 daughters with 19 records average 10298.4 lbs. M., 481.9 lbs. F., 10 immature and 1 in triple letter class.

SELECT OF LE MARAIS R. G. A. S. 4246 F. S.

Also for Sale . . .

A full brother—dropped March 29, 1940. Send for price and complete information. If possible, plan to visit and look over the "Royalty" calves and see his paternal sisters.

T. B. Accredited — **Bang's Free Certificate 1263**

CARTER BACHE, *Owner* — **C. D. BRIGHT, *Herd Manager***

Locust Grove Guernseys

After recently paying visits to a number of farms where LOCUST GROVE GUERNSEYS are owned, we are greatly pleased to see the beautiful way in which many of them have been developed. They have produced well and their offspring, in many cases, are most pleasing. We are glad they have been appreciated. Many of them left our farm as young heifers and bull calves. Great credit is given the purchaser and his helpers who have so ably brought about the development of these animals.

During 1940 to date we have sold 40 head to different breeders including the beautiful bull calf pictured below. He is a son of *MIXTER HARDWICK 107510, A. R.*

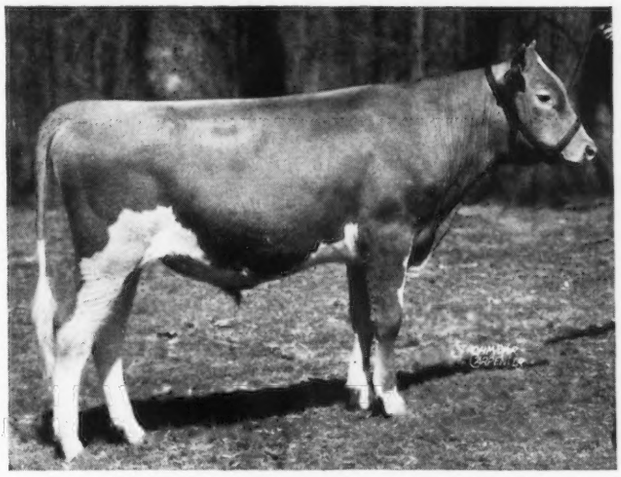

Hardwick's Victor 273212
Dropped March 2, 1939

Sold in the Eastern Guernsey Sale, Doylestown, Pennsylvania, May 21, 1940, to Mr. and Mrs. R. R. Lewis, Jr., Frederick, Md.

Dam: He'll Do's Daisy 379950
13163.3 lbs. M., 583.8 lbs. F., Class A

It is hoped that these animals will prove worthy producers and reproducers to these owners.

Other selections of young animals can be secured at this time.

LOCUST GROVE DAIRIES
Westville, New Jersey
T. B. Accredited — Blood Tested

HENRY W. LEEDS, *Owner* JOSEPH P. BROADHURST, *Manager*

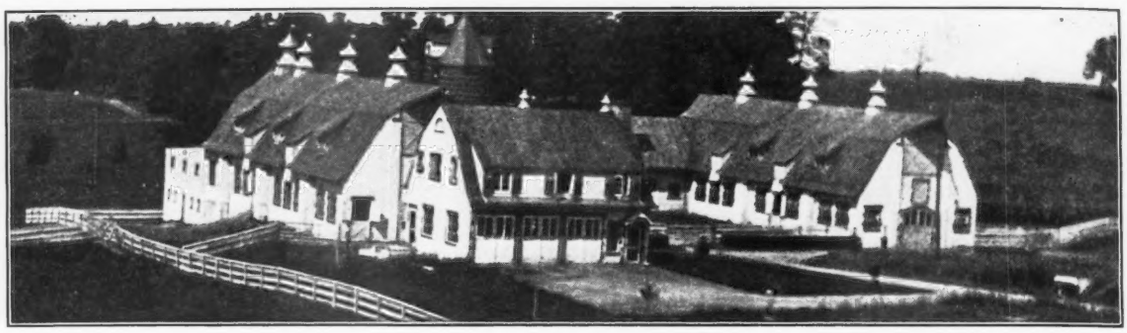

FOR DISCRIMINATING PURCHASERS OF FINE GUERNSEY CATTLE, ***PENN VILLA*** *TAKES PLEASURE IN OFFERING FOR IMMEDIATE SALE, FOUR OUTSTANDING* ***FOREMOST HIGH HONOR 245209*** *BULL CALVES OUT OF SOME OF OUR OUTSTANDING A. R. COWS.*

Penn Villa Farm • GRANVILLE, OHIO

H. R. PENNEY, *Owner* J. O. JOBE, *Manager*

Congratulations

To F. B. GREENMAN

BELLAIRE, MICHIGAN

on his selection of

Haven Hills Foremost 279335

Dropped October 28, 1938, to head his herd.

"FOREMOST" is sired by Ted of Quality Hill 214142 and out of Haven Hills Dazzler 427111, A. R.

Milk	*Fat*	*Class*	*T. M.*
9638.6	436.1	EHI	831
9549.3	467.8	CHI	730
10869.2	504.2	A	730

"FOREMOST" is a double grandson of Aiyukpa K. Sailor Lad 141899, A. R.

A Haven Hills bred male or female may be what you are looking for.

175 Head to Select From

Your choice of bred and open heifers—cows in milk—bulls all ages.

Herd T. B. Accredited *Bang's Certificate 266*

Haven Hills Farm

Albion, Michigan

MRS. GEORGE E. DEAN *Owner* GLEN FOX *Manager*

Coronation Steadfast - Coronation Yankee

We are not AMAZING!
We are not COLOSSAL!
We May Not Even be STUPENDOUS!

But at

RAY SHOEMAKER'S

Goose Valley Farm

we have "our faces washed and our hair slicked down" to welcome you during your stay at the

National Dairy Show

T. B. Accredited Bang's Accredited

October 12-19 Harrisburg, Pennsylvania

NO ANIMALS FOR SALE

GEORGE COLE, Herdsman

You'll find Yourself in on the Inside

Be sure of what goes on on the Outside

When You join the crowd at the Ringside

— of the —

NATIONAL DAIRY SHOW

OCTOBER 12-19

Farm Show Buildings • Harrisburg, Pennsylvania

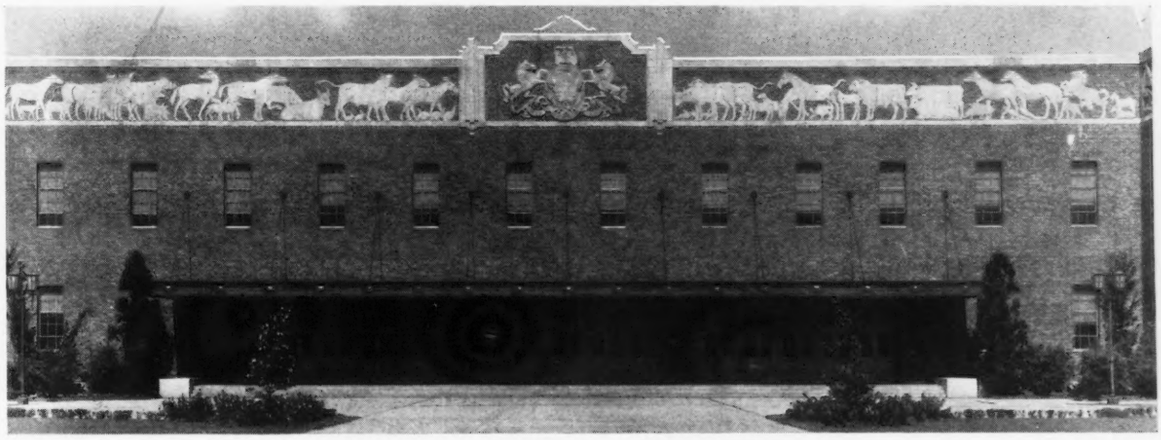

Entries for the National close September 16

GUERNSEY Days – October 17 and 18

GUERNSEY Judges – Guy Harmon and George Newlin, *Associate*

GUERNSEY Prize Money – $3,500

For Prize List, Address

National Dairy Show - Harrisburg, Pennsylvania

Raemelton *presents*

The New A. R. Herd Sire

RAEMELTON SUNNY TRIUMPH 227565, A. R.

Records of His A. R. Daughters

	MILK	FAT	CLASS
RAEMELTON TRIUMPH JEAN 524673	10243.5	521.5	GG
RAEMELTON TRIUMPH LOVELY 517783	10554.0	500.3	G
RAEMELTON TRIUMPH BEAUTIFUL 517782	10175.2	482.2	GG
RAEMELTON TRIUMPH PRETTY 539005	9850.8	472.2	G

His Sire

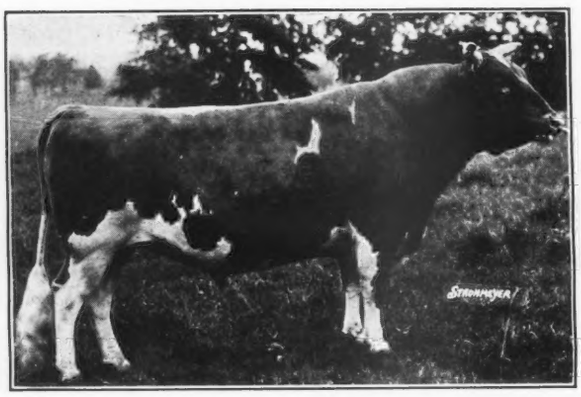

Sunnyvale Sun 103167, A. R.

40 A. R. daughters, with 71 records average 10736.5 pounds of milk, 534.7 pounds of butter fat. 57 of the records are immature. "Sun" is sired by Mixter May Royal 65203, A. R., out of Mixter Sunlight 113304, A. R.

His Dam

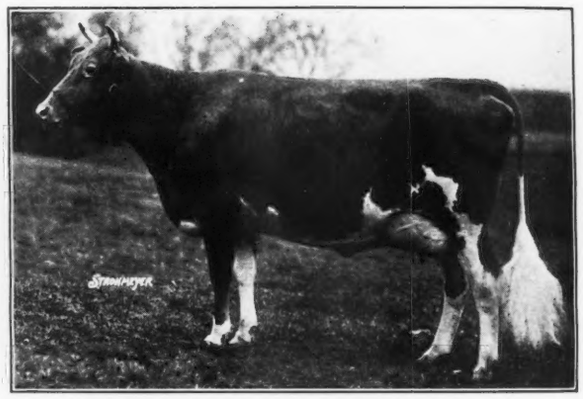

Green Meadow Tranquil 359360, A. R.

14736.2—801.5—E

"Tranquil" is also the dam of **RAEMELTON ROYAL CORKING 244893**, our junior sire; Raemelton Yankee 222777, herd sire at Playhaven, and Blakeford Lord Jim 256253, herd sire at Blakeford Farms, Inc. She is sired by Green Meadow Coronation King 109429, A. R., and out of Langwater Content 105258, A. R.

"TRIUMPH" and "CORKING" calves now available

We are well pleased with the results so far and are looking forward to greater success by these two Tranquil sons. There are some excellent young sons of each of them available now. Write for pedigree and prices.

Herd Federally Accredited and Ohio Bang's Accredited

RAEMELTON FARM • Mansfield, Ohio

OTTO C. KLINE, Superintendent

WHAT THE COWS ARE DOING

ON ADVANCED REGISTER TEST

SPECIAL NOTE: This list contains monthly and total credits for all cows, omitting decimals (except for the month's credit of butter fat) and the month's per cent of butter fat. When more than one month's credit is computed at the same time, only the last month's credit will appear with cumulative totals. These credits are subject to verification and correction until final approval and acceptance and all tests are made on the one-day basis except as otherwise indicated. Animals are tested in seven classes as follows: Class A, five years and over; class B, four and one-half to five years; class C, four to four and one-half years; class D, three and one-half to four years; class E, three to three and one-half years; class F, two and one-half to three years; class G, under two and one-half years.

Reentry test is indicated by a* before the cow's name. Farmers' Class record is indicated by a †

Name and Number	Cl.	Days	Mo.	Production Credit Milk	Production Credit Fat	Total Credit Milk	Total Credit Fat
Adohr Milk Farms, Tarzana, Calif.							
Adohr Cascade Paula 534831	G	343	June	1132	61.51	13566	687
Adohr Clementine Venus 529834	G	344	June	887	51.10	10859	538
Adohr Gladys 525562	G	351	June	889	55.42	11995	629
Adohr Hanaway's Phyllis 555572	G	89	June	853	41.15	2573	126
s. Chicona Hanaway 210828		D. Adohr Pyrethrum 457942					
†Adohr Joan 495280	E	305	June	599	31.85	10479	512
Adohr Lena 450756	C	272	June	1011	53.32	10447	527
Adohr Lubas' Maria 548024	G	90	June	1165	50.13	3343	140
s. Surrogate's Lubas of Adohr 232580		D. Adohr Sunshine Rose 357256					
Adohr Rosetta Eldor 529838	G	236	June	847	43.41	6700	325
Adohr Supreme Lady 525560	F	285	June	892	64.76	9644	525
Adohr Surrogate Ellen 482703	D	106	June	1086	51.74	3988	186
Adohr Swan Surrogate 502580	E	158	June	844	49.57	5362	282
Adohr Sylvia 525620	G	341	June	742	51.06	9274	568
Deer Creek Gennie 3d 424430	A	205	June	1161	48.21	9116	359
*Fritzlyn Aurelia 364364	A	256	June	1079	54.50	10914	520
*Glencliff Noble Lucinda 446059	A	358	June	372	18.42	11344	493
Glen Oak's Jahala Joy 388683	A	224	June	1225	71.93	10613	552
Mamouth Oaks Patsy 480382	A	344	June	1048	65.02	13912	772
Margurett's Dorothy 300739	A	365	June	469	29.69	15525	843
†Nell's Cream Rose of La Pine 445017	A	129	June	991	44.61	4559	203
Rocky Hill Patrica 533706	G	317	June	798	36.81	9911	449
Agnew, Elizabeth B., Inverness Farm, Burkeville, Va. ARHT							
Inverness Nasturtium 470663	D	305	May	447	31.62	5938	344
Aigler, Paul J., Aigler Farm, Bellevue, Ohio. ARHT							
†Aigler Farm Content 625196	G	88	June	847	33.13	2699	103
†Aigler Farm Fanny 563520	C	96	June	1060	40.19	3605	139
†Aigler Farm Lady April 629491	F	65	June	898	39.62	1971	86
s. Coronation Conquest 212813 A. R.		D. Aigler Farm Lady May 417182					
Aigler, R. J., Est., Aigler Farm, Bellevue, Ohio. ARHT							
†Aigler Farm Rosie 629492	F	57	June	980	38.71	1763	72
s. Coronation Conquest 212813 A. R.		D. Aigler Farm Rosebud 515884					
Alderney Dairy Company, Brooklawn Farms, Morris Plains, N. J. ARHT							
Brooklawn's Barbara 533107	G	180	June	852	39.48	5965	252
Brooklawn's Dot 533106	G	148	June	834	44.87	4700	236
Brooklawn's Kelso Rose 533109	G	101	June	911	47.29	3372	159
Brooklawn's King's Lassie 511291	F	286	June	567	31.56	7325	369
Brooklawn's Mertensia 520221	G	282	June	792	39.84	8966	442
Brooklawn's Minnie 536536	G	149	June	820	39.78	4658	221
Brooklawn's Rose Mary 527220	G	153	June	758	40.12	4289	209
*Brooklawn's Sailor Girl 441026	B	289	June	218	11.31	7743	364
Cinchona Mermaid 482243	D	291	June	650	32.51	8231	380
Fairlawn Briar 514577	F	186	June	1018	51.10	7151	369
Mary of Horn Harbor 465567	A	365	June	296	16.76	9033	441
Master's Lady of Brooklawn 536537	G	140	June	652	37.66	3356	189
Alford, E. F., Alford Guernsey Farm, Fargo, N. Dak. ARHT							
*Alford Farm Beauty 476982	C	240	May	968	59.39	9810	523
*Alford Farm Bluebell 515720	E	57	June	1421	59.71	2731	125
s. Boulder Bridge Noceleau 215153		D. Leader's Bonny Rose 294275					
*Alford Farm Delia 515721	E	152	May	1047	58.66	6242	329
Alford Farm Gloria 629879	G	91	June	997	51.99	3095	144
*Alford Farm Hertha 506141	D	88	May	933	51.62	2977	160
*Alford Farm Peggy 476983	D	256	May	878	54.02	7353	412
Alford Farm Prim 541082	G	99	May	721	30.54	2368	102
Alford Farm Rosanna 523797	G	229	June	865	54.38	7191	407
*Alford Farm Star 476985	D	262	May	1120	54.77	10981	550
*Boulder Bridge Graceful 401624	A	205	May	941	45.66	7707	362
*Tianna's Helen 440886	A	365	May	213	13.90	10315	589
Andrick, Julia Rhodes & Whissen, Clarence, Mr. & Mrs., Broadview Farms, Broadway, Va. ARHT							
*Broadview's Claire 470292	D	260	May	788	40.98	8487	387
Broadview's Courageous Mary 554133	G	143	May	580	30.36	3523	180
*Broadview's Fashion Glow 487151	E	261	May	687	38.49	7399	352
Broadview's Sunshine 442708	B	272	May	677	36.91	8990	391
*Julia Anna's Dairy Maid 2d 505653	E	236	May	992	51.69	9084	397
*Quail Roost Maxim's Violet 519712	C	277	May	349	23.42	6770	389
Andrus, H. F., Bournedale Farms, Yonkers, N. Y. ARHT							
Bournedale Amarhyllis 545512	F	38	June	889	40.19	1095	49
s. Bournedale Sensation 223212 A. R.		D. Bournedale Amethyst 422567					
Bournedale Busy Bee 468148	C	309	June	976	54.67	10730	610
Bournedale Dahlia 556424	G	88	June	1007	46.66	2901	120
Bournedale Dandy Girl 518651	F	320	June	1193	75.19	12338	744
*Bournedale Dolly Violet 468152	C	88	June	1574	77.32	4679	221
Bournedale Golden Bunnie 564578	G	36	June	1134	61.71	1343	73
s. Bournedale Golden Majesty 229132		D. Bournedale Bright Eyes 435082					
Bournedale Golden Frolic 564328	G	41	June	1349	66.12	1804	88
s. Bournedale Golden Majesty 229132		D. Bournedale Frolic 422564					
Bournedale Golden Helen 551284	G	173	June	945	62.23	5361	294
Bournedale Miss Elsie 468142	A	50	June	1382	65.13	2272	104
s. Bournedale Leviathan 195038		D. Bournedale Rose Bud 264557					
Bournedale Miss Liberty 540282	G	239	June	894	47.22	6957	360
*Bournedale Princess Coronet 476764	C	53	June	2127	104.68	3488	184
s. Bournedale Allen Jay's King 205523 A. R.		D. Atamannsit Princess Coronet 209561					
Dreamdale Florence 520255	F	303	June	703	41.49	8077	415
Archer, Caroline, Flying Hill Farms, Reading, Pa.							
Flying Hill Chaplet 495572	E	206	June	900	37.99	7927	341
*Flying Hill Country Harmony 441496	B	62	June	1631	69.48	3359	153
s. Florham Yeoman 208733 A. R.		D. Flying Hill Golden Bells 316434					
*Flying Hill Country Lily 434716	A	61	June	1429	73.91	3007	151
s. Florham Yeoman 208733 A. R.		D. Nonpareil's Lillian of Breidablik 225336					
*Flying Hill Country Prize 441495	B	177	June	1058	49.21	8450	397
Flying Hill Country Tess 500729	F	365	June	145	8.71	12824	646
Flying Hill Country Trust 459349	C	111	June	1428	58.55	6259	259
*Flying Hill Hearts Conquest 418305	A	51	June	1584	68.77	2678	121
s. Gayhead's King of Hearts 190086 A. R.		D. Victory of Flying Hill 244151					
*Flying Hill Hearts Promise 480430	D	117	June	1461	64.01	6216	274
Flying Hill Hearts' Splendor 495574	E	213	June	1017	50.57	8266	399
Flying Hill Hearts Sweetness 465024	C	213	June	953	47.69	7828	382
*Flying Hill Jessamine 367382	A	360	June	863	50.42	13306	737
*Flying Hill Ornament 384947	A	298	June	1031	56.10	13114	590
Flying Hill Royal Highness 538928	G	166	June	931	40.72	6073	246
Flying Hill Royal Radiance 535613	G	186	June	939	45.54	6514	299
*Flying Hill Valentine 476601	D	262	June	1109	47.91	11946	507
Flying Hill Violet 475902	E	350	June	801	42.74	11043	535
Archer, Mary, Flying Hill Farms, Reading, Pa.							
*Flying Hill Lustre 328122	A	304	June	887	50.24	11602	635
Flying Hill Sensation 500728	E	121	June	1261	53.86	5530	246
Arnold, D. G., Lone Pine Farms, Bucyrus, Ohio. ARHT							
Golden Grange Thelma 541186	F	241	June	629	31.27	5894	241
†Inaloo's Statia of L. P. 578818	F	58	June	894	39.00	1766	77
s. Sevennaugh of Edorah 221632		D. Mollie's Inaloo 420101					
*†Lou of Lone Pine 444929	A	37	June	1505	72.56	1830	88
s. Vaillant's Bulgar of Elgercon 172091		D. Lopasa Patsy 319253					
Marcus' Fay of Lone Pine 585608	G	365	June	107	5.56	8832	388
Severonah of Lone Pine 585607	G	365	June	207	13.38	7029	398
Starr Farm Vivian 586831	F	225	June	436	32.32	3588	223
*†Suppliant of Lone Pine 521500	D	146	June	915	39.27	5336	228
Austin, Dorothy Richards, Tamworth Farm, North Blue Hill, Maine.							
Tamworth Letty 583988	E	141	May	1229	61.70	6224	306
Austin, R. J., Liseter Farms, Newtown Square, Pa. ARHT							
*Africander's Bella of Liseter 434403	A	71	June	1429	67.78	3470	152
*Africander's Gold of Liseter 434407	A	182	June	1123	59.76	7470	390
*Ceres of Liseter 490838	A	154	June	1174	50.39	6934	312
*Libelsun's Clover 503152	A	136	June	1224	54.86	6022	279
*Libelsun's Esperance 479102	C	132	June	1143	50.98	5863	261
*Liseter Africander's Belladonna 517882	B	200	June	1188	54.42	8944	413
Liseter Belladonna's Fortres 556761	G	205	June	928	39.72	7626	300
Liseter Belladonna's Gloria 557148	G	301	June	524	30.89	6955	339
Liseter Belladonna's June 556762	G	219	June	750	40.02	6014	298
*Liseter Belladonna's May 530154	B	212	June	577	32.01	5655	289
Liseter Belladonna's Nellie 602019	G	304	June	498	27.00	7777	364

*Liseter Belladonna's Sunshine 540140	C	365	June	474	30.82	11084	607
Liseter Belladonna's Sweet 606704	G	243	June	766	34.56	7236	328
*Liseter Bel Sun Gem 517881	B	206	June	1000	42.51	8303	338
*Liseter Libelsun's Villetta 532530	B	186	June	884	42.08	6249	308
*Liseter May Bella 479969	A	186	June	906	41.99	6720	292
*Liseter Merry Ceres 576811	E	91	June	987	41.86	3334	147
*Liseter Merry Clover 556759	E	182	June	989	45.22	5710	256
Liseter Merry Eclipse 611189	F	196	June	719	32.94	5428	238
*Liseter Merry Esperance 577799	D	76	June	1083	46.57	2979	121
Liseter Merry Gem 606703	G	265	June	707	33.61	7216	321
Liseter Merry Heiress 606705	G	252	June	766	52.05	6677	341
*Liseter Merry May 560936	E	261	June	669	35.06	7376	373
Liseter Merry Milkmaid 612808	G	198	June	814	35.50	6007	267
*Liseter Merry Rosie 571755	E	182	June	993	40.22	7140	303
Liseter Merry Top's Esperance 609697	F	223	June	543	27.76	5271	239
Liseter Merry Top's Lottie 556760	F	335	June	755	38.47	9706	468
*Liseter Sunny's Gloria 565441	C	125	June	1153	51.22	5447	246
Liseter Sunny's Mayetta 616949	G	154	June	774	31.05	4553	171
*Regina's Africander's Gloria 462745	A	65	June	1418	71.06	3138	156
*Sunny Liseter Esperance 407716	A	88	June	1334	55.37	4094	172

Avondale Mills, Sylacauga, Ala.

*Klondike Milicent 478577	C	71	June	1071	50.77	2658	122
*Roscoe's Mab 488346	C	46	June	1253	51.39	1852	75
s. Klondike Gay Roscoe 215105		D. Red Wing's Patsy 410515					

Bache, Carter, Maywood Farms, Stillwater, Pa.

Foremost Nixie 510715	E	106	June	994	46.42	3549	162
s. Valor's He'll Do 206532 A. R.		D. Supreme's Lupine 469357					
Gay Folly's Cara Donna 519320	D	82	June	1498	64.59	4222	180
*Longwood Fairy 336981	A	169	June	1478	66.38	9731	433
Palmer Haven's Hallie 426883	A	84	June	1104	53.91	2936	153
Wakefield Rebecca 538912	G	248	June	607	32.64	6041	318

Bacon, George W., Thatch Meadow Farm, Saint James, N. Y.

*Douglaston Duchess Rosalind 373523	A	365	June	50	2.46	15089	731
Sov.'s Fantine of Oldacres 320657	A	330	June	1222	55.38	16655	711
*Thatch Meadow Aster 531181	B	140	June	1647	76.59	8235	371
*Thatch Meadow Calendula 569142	D	176	June	1000	46.10	7237	345
Thatch Meadow Hepatica 576957	G	365	June	62	3.42	12482	673
Thatch Meadow Polly 587446	E	354	June	815	41.20	11727	577
*Thatch Meadow Ruby 557319	E	299	June	1079	58.16	12742	629
Tulip of Woodside 412350	A	338	June	960	53.98	13134	648
Valor's Golden Fantine 539039	G	182	June	1043	54.77	6873	359

Bacon, Robert, Mrs., "Oldacres," Westbury, N. Y.

Fantine The Sixth Daughter 459277	B	142	June	1306	70.79	6325	340
Romana's Golden Girl 507325	E	105	June	1223	69.24	4065	233

Baily, E. H. & Sons, Modern Acres, Oxford, Pa. ARHT

†Betsy of Modern Acres 552507	G	78	June	788	42.60	2127	116
†Caribou's Blue Bell 535301	G	278	June	553	26.55	6609	291
†Caribou's Merry Polly 535300	G	292	June	452	25.55	4709	234
†Caribou's Nira of Modern Acres 535302	G	239	June	604	30.81	5091	231
*Clare of Hill Girt 360863	A	282	June	707	38.90	7597	389
High Point of Modern Acres 527296	D	292	June	424	23.36	5939	302
†Major's Tomika of Modern Acres 527285	B	264	June	778	41.64	7136	359
*†Merry Polly of Modern Acres 528369	C	285	June	544	33.43	5111	330
†Modern Acres Jewel 527307	E	271	June	724	36.22	7730	370
†Modern Acres Radiance 535295	F	303	June	547	27.64	6479	295
*†Modern Acres Royal Jewel 414832	A	299	June	345	16.91	5576	249
†Modernator's Betsy 527311	F	288	June	586	33.41	6653	346
†Modern Harvest Moon 554078	G	47	June	938	44.19	1505	70
s. Caribou Rosalie's Rose King 177382 A. R.		D. Harvest Moon of Modern Acres 527295					
*†Royal's Bell of Modern Acres 527303	E	285	June	782	39.92	7611	368
*†Royal's Lassie of Modern Acres 527306	E	294	June	766	41.77	8556	416
†Royal's Moonbeam of Modern Acres 527313	F	288	June	573	31.52	6026	301
†Royal's Portia 556587	G	42	June	873	39.99	1226	56
s. Royal of Modern Acres 232545		D. Port Hyacinth 387395					

Baird, C. W., Two Brooks Farm, Basking Ridge, N. J. ARHT

*†Charlescote Yvette 443669	A	83	June	1430	64.81	3891	172
*†Hilltop Butterfat Bella 412812	A	305	June	164	9.26	10181	541
†Hilltop Butterfat Doris 548313	G	128	June	1076	59.19	4680	230
Hilltop Butterfat Proxy 548312	G	155	June	642	34.82	3485	179
*Leah of Maple Lawn Farms 408019	A	146	June	992	45.05	5480	261
*†Maple Lawn Nyca 503819	E	177	June	1037	61.60	6694	339
†Two Brooks Calla 557540	G	122	June	832	51.18	3615	208
†Two Brooks Carpatha 557541	G	78	June	919	54.50	2442	123
†Two Brooks Cheri 557538	G	213	June	894	49.62	6428	344
†Two Brooks Cleo 532121	G	291	June	741	43.51	8109	455
Two Brooks Coreen 557539	G	144	June	919	54.34	4586	248
*†Two Brooks Katinka 485716	D	230	June	958	50.52	8397	437
Two Brooks Mallow 532114	F	365	June	240	10.39	7307	335

Baldwin, Charles, Rose Lane Farm, Pennington, N. J. ARHT

†Belva of Rose Lane 514846	E	120	June	685	36.10	2824	143
Janet's Radiance of Rose Lane 532541	G	274	June	655	31.00	6048	279
†Lady Diana of Rose Lane 524068	F	274	June	631	32.81	6855	323
*Lily's Ruby of Rose Lane 406487	A	143	June	880	51.86	4788	272
†Sheen of Rose Lane 540078	G	243	June	486	21.36	4664	210
Valentina's Diana of Rose Lane 532540	F	189	June	899	40.37	6038	279
†White Face of Rose Lane 463391	D	297	June	398	25.16	4872	272

Baleen, John Argevna Farm, Oconomowoc, Wis. ARHT

†Argevna Burma 541910	G	239	May	595	35.75	5004	262
†Argevna Duchess 527985	E	227	May	689	32.13	5692	252
*†Argevna Queen Septem 458620	C	232	May	806	48.71	6745	378
Argevna Roberta 2d 619374	G	149	May	719	41.00	3873	186

Barclay, D. W., Chuckanut Farm, Burlington, Wash. ARHT

Betsy of Mt. Higgins 398706	A	165	June	1122	47.93	7030	284
†Coral Van of Westlawn 471754	A	61	June	1171	53.79	2484	118
s. Chuckanut Molton 186547		D. Coral of Westlawn 153828					
*†Darigold Queen Ann 395467	A	227	June	861	44.89	8495	420
Duna of Rainier View 494665	D	68	Apr	1532	59.92	3391	136
Girl of Mt. Pleasant View 397014	A	92	May	2057	102.07	5983	320
†Lad's Blossom of Middale 507290	D	103	June	762	37.88	2970	146
†Lad's Panaye of Middale 562695	G	171	June	584	25.79	4157	179
†Lad's Salomie of Middale 559573	G	115	June	679	30.70	2973	126
†Riverdale Dewey's Hattie 597776	G	226	June	911	39.93	7323	304
†Rozelyn's Marilyn 500563	E	274	June	615	36.71	7299	438

Barclay, Hugh, Douglaston Manor Farm, Pulaski, N. Y.

Imp. Doris of La Villette 516562	A	39	June	1238	44.95	1554	56
s. Chieftain of Bigard R. G. A. S. 6018 P. S.		D. Countess Doris R. G. A. S. 32007 P. S.					
Douglaston Baroness Aylmer 533615	F	156	June	1137	64.62	5833	285
Douglaston Baroness Garvagh 538781	G	77	June	1175	59.94	3076	134
s. Douglaston Crown Prince 226719		D. Fayroyal's Garnet 305768					
Douglston Baroness Oriel 533616	G	346	June	837	48.71	9644	539
Douglaston Baroness Raiensdale 533614	G	356	June	974	59.71	11410	611
Douglaston Baroness Raiensworth 533613	G	365	June	255	15.64	11221	610
Douglaston Baroness Russell 529178	G	235	June	851	46.26	6573	343
Douglaston Baroness Vivian 538776	G	169	June	977	48.97	5822	275
Douglaston Countess Anne 538779	G	136	June	1449	69.15	6596	300
Douglaston Countess Loudon 529179	G	208	June	985	50.85	6471	324
Douglaston Dugald's Antmia 485191	E	365	June	150	8.38	9457	480
Douglaston King's Buttercup 498841	D	187	June	1077	69.36	6663	400
*Douglaston King's Rosalind 450326	C	201	June	1385	84.10	10064	551
Douglaston Lady Vane 527680	F	132	June	892	43.91	4272	205
*Douglaston Princess Anne 369591	A	233	June	1780	85.45	13821	650
Douglaston Princess Margaret 527681	G	281	June	1002	49.54	8585	432
Douglaston Princess Martte 530007	G	156	June	803	43.70	4244	209
Douglaston Princess Polly 536499	F	45	June	1041	50.61	1519	73
s. Douglaston King Frederick 161527 A. R.		D. Polly's Queenie of Glengeran 328991					

Barnstable County Farm, Barnstable, Mass.

Barnstable Bright Cummaquid 545231	F	57	Apr	1195	51.89	2177	96
Birchfield Alanna 509069	E	229	May	1084	50.64	7940	362
Birchfield Rosenye 541342	G	37	May	1032	45.93	1192	53
s. Argilla Freshman 219861		D. Birchfield Rosena 427034					
Birchfield Sheba 478388	E	180	May	909	49.27	5694	292
Birchfield Symbol 427037	A	37	May	1524	56.24	1786	65
s. Langwater Meadow King 205129 A. R.		D. Birchfield Syringa 339545					
Birchfield Zenora 523162	G	269	May	633	37.81	6199	327
*Imp. Blanche of Moulpied 291723	A	274	May	718	34.03	8051	355

Bates, Isabel F., Adelmer Farm, Barrington, Ill.

Adelmer's Alert Beatrice 539842	G	103	June	810	43.59	2963	145
Adelmer's Alert Beauty 539843	G	129	June	999	46.40	4633	202
Adelmer's Alert Bonnie 539845	G	112	June	997	47.88	3925	173
Adelmer's Alert Honey Sweet 539844	G	101	June	910	42.78	3048	151
Adelmer's Belinda Belle 523950	G	243	June	634	34.26	7608	377
Adelmer's Bianca 523949	G	236	June	677	42.21	5878	338
Adelmer's Queen Honey Blossom 517545	G	269	June	1002	53.84	8902	457
Adelmer's Queen Wallie 517544	G	252	June	1152	57.63	9296	435
Adelmer's Richmond Countess 552644	F	247	June	765	43.50	6619	347

Batterman, Henry L., Beaverbrook Farm, Mill Neck, N. Y. ARHT

*Beaverbrook Annette 509644	E	194	June	1191	54.23	7861	357
*Beaverbrook Butterball 441381	C	317	June	95	5.74	9771	558
Beaverbrook Delight 548468	F	260	June	670	31.62	5757	262
Beaverbrook Gypsy Geraldine 548474	G	213	June	874	39.85	6036	265
*Beaverbrook Gypsy Jade 397009	A	342	June	1116	50.04	14296	618
†Beaverbrook Gypsy Judith 546913	G	211	June	710	37.22	4804	234
†Beaverbrook Jewel 600987	G	305	June	321	20.78	5857	353
†Beaverbrook Madonna 548471	F	140	June	1134	54.24	5293	224
Beaverbrook Marlene 548470	F	213	June	1159	50.09	8131	342
†Beaverbrook Morning Glory 608691	F	247	June	835	39.95	6727	313
†Beaverbrook Naomi 548467	F	263	June	697	39.99	5831	296
*Beaverbrook Sequel 509646	E	139	June	1181	61.08	5342	271
†Beaverbrook Wildflower 610232	G	213	June	740	37.47	4885	217
Brownlie Radiant Rita 531853	G	218	June	922	45.10	6853	317
*Constructor's Ruby 503043	C	335	June	79	4.58	10227	535
Fandy of Hilldene 478294	E	353	June	173	8.16	10816	439
*Georgia of Cold Spring Harbor 352907	A	312	June	93	5.70	8520	505
*Ruby's Jewel of Tip Top Farm 398998	A	344	May	28	1.90	10296	572

Bauckus, H. H., Green Tree Farms, Town Line, N. Y. ARHT

Cathedral Belinda 468065	E	365	June	270	13.79	12360	581
Cathedral Susan 389281	A	200	June	885	46.55	6547	349
†Criss Cross of Hedgewood 549139	G	81	June	1001	50.37	2709	132
Greentree Royal Rose 522177	G	284	June	1038	52.85	11038	546
†Paynehurst Charity 544141	G	168	June	934	48.14	5071	275

Baur, Philip J., Witchwood Farm, Spring House, Pa. ARHT

Beauty of Holiday Farm 515446	E	133	June	1062	42.60	5173	219
Camp Discharge Caroline 512796	E	279	June	678	33.77	8214	415
Chester's Echoing May 492286	E	364	June	516	19.47	9721	396
*Crum Creek Valentino Verbena 458384	B	151	June	923	42.83	6110	271
*Daylo Bright Lady 365069	A	189	June	1173	46.92	7732	370
*Flashlight's Queen Florence 432371	B	226	June	1161	46.45	9752	450
Foremost Octavia 564658	G	349	June	532	29.14	8256	424
Foremost Octoella 564659	G	329	June	818	39.20	9607	415
Foremost Oddity 574384	G	251	June	749	35.06	7745	361
Foremost Opal 590552	G	115	June	732	32.81	2728	126
Foremost Oreanna 572830	G	266	June	730	34.90	7069	333
Foremost Oroline 566990	G	315	June	114	6.61	7460	392
Foremost Owatonna 560217	G	350	June	545	30.85	8688	465
Foremost Ozella 561809	G	365	June	312	17.20	7698	388
Glenburnie Gracious 590581	F	293	June	752	30.49	7872	338
Glenwood Gill's Myra 541468	G	115	June	968	37.67	4198	190
Great Hopes Polly 594518	G	365	June	147	7.20	10656	490
Hardwick's Topaz 528897	G	241	June	741	36.18	6308	299
Helen's Royal Idealist 528898	G	314	June	447	22.79	7068	361
Supreme's Opulent 572831	G	241	June	707	31.63	6902	279
Supreme's Phyllis 593523	G	81	June	728	31.60	2095	84
s. Royal Supreme 137088 A. R.		D. Foremost Golden Dawn 334053					
Ultra Lady Violet 535520	G	201	June	1085	44.93	7555	327
*Valleywood Maretta 476508	A	233	June	938	41.65	10050	444

Beaty, Everett R., The Golden Grange, Huntington, Ind. ARHT

†Golden Grange Bea 571509	D	242	May	383	22.47	3172	290
*†Golden Grange Dividend 381923	A	305	Apr	125	7.44	9154	406
Golden Grange Frances 474019	A	365	May	260	13.28	14394	701
Golden Grange Hazel 544046	C	158	May	857	37.72	5686	268
†Golden Grange Opal 610003	G	213	May	614	33.20	5204	273
†Golden Grange Pricilla 591885	G	305	Apr	227	13.85	8469	441
†Golden Grange Rachael 549655	C	305	Apr	45	2.56	6718	297
Honeysuckle Farm Mable 417266	A	309	May	707	37.50	9533	478
†Miss of Lila Drew Farm 215651	A	204	May	738	35.65	5957	300
†Rosette of Crooked Branch Farm 305107	A	121	May	1241	51.51	4631	212
†Star Evalon 383715	A	244	May	810	40.51	8580	422

Beldon, Paul, Van Wert, Ohio. ARHT

*McClellan's May Flower 394568	A	163	June	980	48.63	5635	311
†Norma's Sunbeam 555168	G	148	June	856	40.67	4002	175

Bell, Samuel H., "Rockwood," Dublin, Va. ARHT

†Gamma Squire's Tomboy 522378	F	119	May	856	43.75	3788	196
†Hercules' Mary Martha 486559	B	23	May	1104	46.05		
s. Rose's Hercules 192624		D. Mt. Airy Martha 257365					
†Noble Major's Mary 598685	F	80	May	905	36.12	2449	107
†Noble Major's Rose 599315	F	41	May	1029	56.90	1306	72
s. Raider's Noble Major 209692		D. Carnation Mt. Airy Martha 486557					
†Rockwood Starlight 2d 621130	G	90	May	879	41.35	2681	129

Berg, John S., Waukesha, Wis. ARHT

†Park's Gretta 478739	D	215	June	863	44.37	6059	305
†Park's Royal Dame 478740	E	305	May	181	8.94	7586	354

Bingham, Leland C., Edinham Guernsey Farm, Ravenna, Ohio. ARHT

*Holdridge Dora 492473	A	289	May	920	44.07	10467	526

Black, Roger A., Raemelton Farm, Mansfield, Ohio. ARHT

*Raemelton Duchess 334001	A	149	May	1706	84.65	8222	430
*Raemelton Golden Charm 356746	A	104	May	1351	59.46	4966	200
*Raemelton Golden Duchess 461233	B	163	May	1350	62.00	7495	350
*Raemelton Golden Flora 370585	A	275	May	769	38.48	9330	452
*Raemelton Golden Lass 433773	B	343	May	1042	53.57	12641	626
*Raemelton Golden Lustre 479515	D	230	May	1429	74.19	10913	550
*Raemelton Golden Patience 479511	B	93	May	1419	59.89	4426	201
*Raemelton Golden Prudence 479516	E	326	May	790	40.02	10834	505
Raemelton Royal Charity 505962	E	152	May	1199	58.53	6197	286
Raemelton Royal Desire 542014	G	177	May	1018	49.21	5798	262
Raemelton Royal Glamour 542013	G	197	May	1169	54.50	7273	333
Raemelton Royal Lassie 531933	G	258	May	1007	46.23	7995	355
Raemelton Royal Marquise 539006	G	244	May	1038	47.75	7634	346
*Raemelton Royal Princess 448302	A	66	May	2005	84.82	3922	192
s. Caumsett Shane 197342 A. R.		D. Raemelton Princess 333999					
*Raemelton Royal Queen 524672	E	65	May	1651	72.18	3228	157
Raemelton Royal Roxy 528829	G	249	May	918	46.59	7397	444
*Raemelton Sunny Netta 413929	A	344	May	843	40.48	11334	537
*Raemelton Sunny Periwinkle 413923	A	279	May	996	54.20	10629	546
Raemelton Triumph Jean 524673	E	76	May	1439	66.63	3446	175

Blahnik, George F., Carnival Guernsey Farm, Algoma, Wis. ARHT

Allouez Royce's Favorite 533012	G	180	June	733	42.53	4669	236
†Allouez Royce's Kay Francis 549310	G	205	June	757	36.34	5167	221
Beatrice's Nell of Carnival 598145	G	284	June	757	34.15	7322	328
Carlita's Gloxy of Wildwood 517422	D	180	June	888	34.65	6166	236
†Clover Line Daisy Dawn 353554	A	130	June	865	40.69	4124	178
*†Jewel of Carnival 372454	A	119	June	1134	52.62	4903	223

Blahnik, George F., Mrs., Carnival Guernsey Farm, Algoma, Wis. ARHT

Adeline's Carrie of Carnival 600460	G	318	June	639	34.20	7500	343

Blahnik, Teddy G., Carnival Guernsey Farm, Algoma, Wis. ARHT

Rebecca of Carnival 564014	F	359	June	502	29.64	6428	343

Blake, Harold H., Wesana Farm, Concord, N. H. ARHT

†Wesana Bula 528620	G	166	June	933	50.90	6107	309
†Wesana Diva 489107	F	305	June	549	33.76	7314	421
†Wesana Tirza 528623	G	113	June	993	55.43	4342	223

Bolender, A. B., Bolendale Guernsey Farm, Muncie, Ind.

Kenfleur's Jane d'Or 535990	E	66	June	1042	50.57	2308	104
s. Kenfleur's Dicta d'Or 235982		D. Kenfleur's Jane Crescent 387854					

Bolton, Charles B., Lyndhurst, Ohio. ARHT

Franchester Merry Lady 600439	G	263	May	969	52.07	8598	436
Franchester Noble Lady 545299	G	218	May	936	44.01	7053	302
Franchester Noble Lassie 527127	G	298	May	912	47.06	8594	409
Franchester Noble Pearle 591610	G	365	May	561	30.86	9596	493
Franchester Patty 523744	G	350	Apr	46	2.90	8537	470
Franchester Waterwitch 518193	F	281	May	907	54.47	9121	485
*Wilema's Lena 441675	A	276	May	1122	60.72	11274	552

Bolton, Chester C., Est., Franchester Farms, South Euclid, Ohio. ARHT

*Franchester Amiable 438437	B	274	Apr	888	41.47	9212	409
*Franchester Betty 479214	D	331	May	716	40.81	9781	485
*Franchester Bouyant 469499	C	224	May	455	25.49	7229	388
Franchester Conclusion 562305	G	98	May	611	22.64	3412	129
s. Green Meadow Constant 89353 A. R.		D. Franchester Alpha 367799					
*Franchester Corinna 397038	A	291	May	551	23.33	11449	477
Franchester Maid Merry 514659	G	365	Apr	451	25.85	11007	577
Franchester May Maid 492188	F	365	Mar	108	6.85	9398	494
Franchester May Star 508077	F	365	May	403	24.07	8645	468
Franchester Merry Maid 530328	G	256	Apr	778	42.79	7635	366
*Franchester Repletion 469507	E	365	Apr	505	27.47	11360	552
Franchester Saucy 527129	G	223	Apr	783	42.76	6030	301
Franchester Shadow 547434	G	92	May	953	44.06	2966	125
s. Langwater Shah 97043 A. R.		D. Confederate's Dot of Adelfa 461888					
*Franchester Surprise 403755	A	365	May	485	29.94	12673	629
Franchester Winsome 514660	G	365	Apr	666	39.66	11575	562
Franchester Wistful 600440	G	283	May	760	41.37	7817	403
Franchester Woodbine 514658	G	365	Apr	395	18.06	11261	477
Marigold's Faye 547166	G	80	May	524	23.67	2340	97
s. Franchester Harvester 217129		D. Marigold's Senna May 454329					
Merebrook Benefactress 587852	G	30	Apr	994	44.75		
s. Franchester Benefactor 231264		D. Polly's Bessiena 373113					
Sugarcreek Helvetia 552257	G	54	Apr	1015	42.04	1835	72
s. Franchester Harvester 217129		D. Sugarcreek Belle 427500					
Sugarcreek Senna Delsie 555570	G	54	Apr	1241	49.66	2226	84
s. Franchester Sentinel 188440 A. R.		D. Sugarcreek Vesta Dora 479434					

Bond, G. W. & Son, Prairie Bloom Guernsey Farm, Junction City, Oregon. ARHT

*†Prairie Bloom Aggie 510215	F	259	June	882	39.82	9083	400
*†Prairie Bloom Arbutus 512019	E	125	June	895	47.29	4376	221
†Prairie Bloom Babe 555261	G	138	June	619	29.62	3196	153
†Prairie Bloom Belle 532511	G	283	June	618	34.60	7882	394
†Prairie Bloom Beula 547346	G	130	June	815	38.08	4008	176
†Prairie Bloom Blew 536631	G	142	June	1138	48.37	5975	249
†Prairie Bloom Bonnie 532510	G	286	June	729	34.15	8269	357
†Prairie Bloom Boots 542174	G	143	June	1413	63.61	7427	326
*†Prairie Bloom Butter Cup 438098	B	108	June	1289	59.84	4821	230
*†Prairie Bloom Choice 438095	A	163	June	985	46.03	6237	282
†Prairie Bloom Lilly 542172	G	125	June	990	46.35	4358	215
*†Prairie Bloom Pansy 510214	E	139	June	878	40.96	5328	243
*†Prairie Bloom Pet 461291	C	168	June	1395	62.23	9025	388
*†Prairie Bloom Rose 455730	C	170	June	645	32.20	6413	309
*†Prairie Bloom Susette 505183	F	213	June	795	47.33	7517	377
*†Pride of Prairie Bloom 438099	A	31	June	1440	69.27	1482	71
s. Sweet Brier's Laddie 122321 A. R.		D. Delitha of Delphi Dell 375008					
*†Susana of Prairie Bloom 440552	A	128	June	1395	56.11	7121	297

Bork Memorial Hospital, William L., Chattanooga, Tenn.

Irene's Delight of Eliada 465305	C	131	June	919	44.21	4927	226
Maxim's Cynthia of Hamiltonian 555617	G	81	June	1056	47.86	2971	140

Boswell, H. E., Burkeville Guernsey Farm, Burkeville, Va.

Beauty's Maxim's Esther 487015	C	191	May	1002	42.71	7118	317
Bessie of Goodvue 435359	A	213	May	1105	54.15	8808	430
Greenland Jacquline 461434	C	197	May	725	35.62	6142	298
Louise of Goodvue 403361	A	175	May	1323	62.74	8322	353
s. May King's Emperor of Goodvue 182694		D. Ruth of Goodvue 319481					
Maxim of Burkeville's Ada 478322	C	272	May	793	42.29	8136	431
Maxim of Burkeville's Swann 478326	D	244	May	739	36.98	7556	378
Maxim's Fay 404244	A	219	May	841	40.97	6851	324
Maxmost's Sallie 487012	A	295	May	852	44.09	9692	496
Nannette's Nancy 489653	E	263	May	803	45.81	7553	407
Peg's Bettina 535960	F	165	May	951	40.72	5380	226
Peg's Claire May 554060	G	97	May	919	42.55	2859	137
s. Peg's Maxim 193945		D. Dorothy's Maxim's Claire 379561					
Peg's King's Ada 522305	F	223	May	999	43.28	7367	326

Bosworth, W. H., Oakwood Farm, Algona, Iowa. ARHT

†Cunnie of Sunbeam Farm 320031	A	106	June	212	10.87	2330	110
Emerald Canna 400512	A	261	June	1160	57.57	11497	577
Emerald Clematis 399457	A	103	June	1097	57.40	4179	201
s. Sousa 198534		D. Yeksa Q. June 162978					
Emerald Dandelion 517673	A	271	June	942	47.67	9479	484
Emerald Delphinium 481903	B	267	June	1080	48.96	10749	492
Emerald Geranium 537638	F	155	June	926	47.97	5250	263
Yeksa Q. Goldenrod 607943	G	251	June	668	35.16	5513	285

Boulder Bridge Farm Company, Excelsior, Minn.

*Boulder Bridge Esther 340050	A	109	June	1272	62.60	4848	235
*Boulder Bridge Helpmate 412286	A	85	June	1566	65.31	4451	195
*Boulder Bridge Islof 477997	B	219	June	1394	61.89	11679	522
*Boulder Bridge Janet 515777	B	303	June	1024	50.21	12815	585
Boulder Bridge Karena 540904	F	268	June	785	46.88	7350	417

Boulder Bridge Kildee 540889	C	112	June	1255	49.47	4621	170
Boulder Bridge Kildeer 540899	E	185	June	1042	57.04	7294	375
Boulder Bridge Laughter 580939	G	135	June	1067	44.51	4916	204
Boulder Bridge Lenora 580933	G	161	June	905	47.08	5047	251
Boulder Bridge Lobelia 557446	G	148	June	916	44.27	4574	211
Boulder Bridge Lola 557445	E	48	June	1365	55.56	2145	86
s. Caumsett Harvester 145445 A. R.				D. Boulder Bridge Grateful 388251			
Boulder Bridge Lucille 580932	G	199	June	945	46.34	6584	291
Boulder Bridge Lustre 580929	F	115	June	1169	62.12	4474	220
Cecile of Ulao 484362	C	93	June	1350	70.78	4598	240
Imp. Cora of Jetteries 516967	A	28	May	1393	69.69		
s. Le Hechet's Renown III. R. G. A. S. 5745 P. S.				D. Bella's Cora of Les Jetteries R. G. A. S. 26024 P. S.			
Countryman's Babe 511026	C	286	June	940	52.36	9826	547
*Douglaston Duchess Maria 369596	A	168	June	1343	66.24	8669	447
Elcliff Pet 500288	E	199	June	1085	54.61	7414	372
Foremost Nesca 507018	F	311	June	998	55.31	10849	568
Franchester Adorable 469505	D	321	June	1074	52.10	11558	544
Herald's Rosalie 615444	G	108	June	1186	49.12	4185	164
Joyce's Judy of Smithdale 535456	C	99	June	1071	54.99	3597	181
Lass of North Home 444411	B	335	June	1131	55.56	12815	601
Lemona of Boulder Bridge 580935	G	201	June	1006	43.69	6649	297
Polly's Susan 521353	A	36	June	1453	63.08	1718	74
s. Glencliff Noble La Pal 205867				D. Anne's Polly of Smithdale 385494			
Queen's Honey of Smithdale 456665	A	68	June	1373	77.04	3164	166
Ridglydale's Bell Alert 546157	G	323	June	1026	57.91	11145	557
Roxy of Iowagold 477540	D	356	June	1065	48.28	12958	557
Seymour Amiable 476098	C	96	June	1319	63.61	4417	214
Spring Brook's Hope 594258	G	234	June	881	42.31	7599	370

Bricker, E. M., Mrs., Eth-Mead Guernsey Farms, Northville, Mich.

Eth-Mead Gold Charm 496251	F	365	May	258	15.23	10765	576
Meadow-Gold Bonnie Mistress 407356	A	365	Apr	352	21.76	12488	623
*Meadow-Gold Patience 380022	A	365	Apr	226	14.85	11877	691

Briel, B., Savage Farm, Sandston, Va.

Foxdean's Play Girl 386214	A	145	May	1152	58.44	5333	280
Savage Farm Beautiful 499271	F	365	May	313	18.11	11198	586
*Savage Farm Bell 475368	E	296	May	1344	78.38	12472	622
Savage Farm Blanche 521811	G	348	May	758	46.85	9215	529
Savage Farm Buttermaid 521812	F	183	May	869	47.45	5830	285
Savage Farm Cleo 516607	G	258	May	1060	62.48	9493	507
*Savage Farm Dixie 468308	D	242	May	991	58.78	9004	473
Savage Farm Glory Girl 516605	G	365	May	198	12.18	9966	573
Savage Farm Marietta 516606	G	351	May	1054	56.61	12280	625
Savage Farm Melody 465797	C	85	May	1394	57.18	4098	195
s. Winston Farms Gladiator 193478 A. R.				D. Lakeview Jim's Mamie 418535			
Savage Farm Natalie 521813	F	152	May	765	38.57	4408	213
Savage Farm Nellie's Duchess 546380	G	99	May	1195	59.65	3991	180
Savage Farm Pansy 499272	D	95	May	1393	68.84	4535	205
Savage Farm Prince's Pride 506512	E	85	May	1344	67.35	3832	186
s. Winston Farms Gladiator 193478 A. R.				D. Lakeview Prince's Pride 418537			
Savage Farm's Nell 532827	G	152	May	1220	62.63	5869	287
Savage Farm's Pansy Blossom 532826	F	121	May	1167	54.86	4644	206
Valor's Planet Girl 450943	B	280	May	1204	60.22	11915	560

Briggs, Joseph S., Ashland Farm, Yardley, Pa. ARHT

Ashland Dutchess Roselle 552418	G	116	June	939	45.57	4137	204
Ashland Lady Red Rose 486974	E	320	June	100	6.18	5644	327
Ashland Princess Buttercup 502957	D	116	June	891	37.28	3727	174
Ashland Princess Lily 528102	G	342	June	532	29.04	8126	409
Ashland Princess Pansy 497518	D	100	June	1100	51.74	4059	203
Ashland Rosetta 492957	D	93	June	1050	39.93	3488	141
*Ashland Ultra Pride 387042	A	202	June	802	44.52	6164	359
*Ashland Ultra Royal Rosalie 408726	A	208	June	940	45.69	7956	408

Briggs, Joseph S. & Mabel, Ashland Farm, Yardley, Pa. ARHT

Ashland Doris 541733	F	88	June	1050	42.55	2986	127
Ashland Duchess 529300	G	325	June	455	25.97	6235	350
*Ashland Gifted Dora 384380	A	328	June	41	2.20	8548	407

Briggs, Mabel R., Ashland Farm, Yardley, Pa. ARHT

*Ashland Gifted Beauty 405952	A	94	June	1096	42.55	3658	160
Ashland Lady Belle 456612	B	170	June	860	35.96	5376	233
Ashland Lady Bonny 456611	B	132	June	928	39.90	4433	192
*Ashland Springtime Betsy 383059	A	321	June	140	6.12	8523	347
*Ashland Ultra Rilma 387876	A	330	June	130	7.63	7996	387

Brookhart, E. J., Ancestral Acres Stock Farm, Celina, Ohio.

*King's Magnetta 343393	A	132	June	1037	48.36	5649	279
Linda of Ancestral Acres 620123	G	113	June	1026	41.98	3923	163

Brown, A. L., Clear Springs Farm, Concord, N. C.

*Appin's Happy Girl 513564	A	114	May	1325	69.20	5268	255
*Appin's Ione 539022	B	101	May	1281	65.37	4429	213
Clear Springs' Beckie 512730	F	350	May	645	38.79	8908	462
Clear Springs Butter Girl 483525	D	118	May	955	50.05	4040	214
Clear Spring's Clarabelle 528405	F	191	May	688	41.44	4545	258
Clear Springs' Countess 539626	G	265	May	776	46.20	6606	369
*Farmhill R. Lady Dawn 442955	C	244	May	775	38.95	6981	343
Foremost Gay Dawn 396111	A	255	May	904	36.20	8481	352
Foremost Starlight 531332	A	258	May	1014	41.78	9165	396
Fox Dean's Mary Ellen 519989	G	305	May	819	46.19	8592	450
Gippy Princess Jill 602667	G	149	May	857	43.89	4792	215
*Gold Branch A. D. Betty Rachel 543933	B	161	May	1402	56.22	8026	305
Klondike Kennette 476989	D	221	May	1016	51.23	7646	386
*Klondike Mary 483094	D	137	May	1237	54.55	5673	258
Klondike Nancy 518253	F	266	May	848	42.48	7610	377
McMillan's Bonnie Girl 499759	A	121	May	1304	60.54	5356	232
*Mobjack Rose Dimple 2d 526375	B	141	May	1075	50.75	5439	249
Quail Roost Brightness 534365	D	319	May	868	43.58	9926	504
*Quail Roost Fascination 374883	A	238	May	1062	58.24	8769	455
*Quail Roost Maxim's Janet 389793	A	191	May	1143	60.03	7443	384
*Sunbeam's Ruth of Glen-Echo 496566	A	228	May	872	41.34	8085	394

Brown, J. A., Est., Brown Ranch, Capitola, Calif.

Santa Cruz Holliston Destiny 535336	F	71	June	944	44.40	2179	98
s. Holliston Royal of Rockingham 154687 A. R.				D. Delight of Weowena Farm 244311			
Santa Cruz Holliston Diana 535329	G	212	June	870	47.69	7239	330
Santa Cruz Holliston Goldie 354941	A	365	May	535	26.77	11355	513
Santa Cruz Holliston Lillian 523253	F	172	June	987	47.97	6155	277
Santa Cruz Holliston Lynne 535331	G	199	June	747	40.20	5268	265
Santa Cruz Holliston Victoria 535328	G	166	June	991	49.88	5915	250
Santa Cruz Holliston Wena 514669	E	158	June	877	42.13	4901	212
Santa Cruz Holliston Wistaria 535332	F	87	June	960	36.48	2697	98
s. Holliston Royal of Rockingham 154687 A. R.				D. Santa Cruz Holliston Wyanet 372421			

Bryan, Amos, Meadow Spring Farm, Perkasie, Pa. ARHT

Homestead Select's Royal Queen 496462	D	216	June	933	47.60	8179	381
Meadow Spring Amanda 518961	E	140	June	779	38.10	4131	193
Meadow Spring Della 518959	E	170	June	824	41.88	5638	262
Meadow Spring Dona 439723	B	167	June	1089	52.20	6845	317
†Meadow Spring Madeline 493785	C	171	June	742	38.51	4880	245
Meadow Spring Marcella 410558	A	175	June	1078	40.35	7647	293
†Meadow Spring Marguerite 555932	G	144	June	660	33.95	3461	173
†Meadow Spring Marian 493786	D	185	June	862	35.26	6465	262
Meadow Spring Miranda 416024	A	218	June	972	44.82	9044	407
†Meadow Spring Miriam 563878	G	160	June	822	35.21	4415	193
Meadow Spring Moonlight 394900	A	175	June	819	40.91	5536	268
Meadow Spring Nell 5th 410559	A	146	June	1099	49.57	6764	290
Meadow Spring Patsy Joyce 449337	A	63	June	1176	49.78	2476	112
s. Stars and Stripes of Brookmead 163100 A. R.				D. Meadow Spring Girl 2d 181437			
Meadow Spring Sally 410557	A	95	June	1104	41.97	4000	151
Meadow Spring Twilight 463886	B	87	June	1177	50.65	3584	150
*†Utmost's Gippy Dolores 437560	A	228	June	782	43.89	6548	396

Bryan, Harold, Meadow Spring Farm, Perkasie, Pa. ARHT

†Meadow Spring Lule Belle 553886	G	144	June	844	39.27	4438	186

Bryan, Merle S., Meadow Spring Farm, Perkasie, Pa. ARHT

†Meadow Spring Lady Ann 562182	G	118	June	678	33.58	2876	132

Buckingham, M. C., Fairview Farm, Cornwall, Pa. ARHT

Amapala Ultimas 531172	G	322	May	725	44.49	8816	459
Hortensia of Fairview 524701	G	365	May	619	40.05	8299	450
*Superior's Zinnia of Fairview 358178	A	365	May	908	47.35	14124	654
Ultra C.'s Laurita 529604	G	305	May	782	41.00	7884	400
Ultra C.'s Munda 524699	G	365	May	106	7.72	9760	524
Warrior's Adora of Fairview 529599	G	210	May	861	50.20	6075	322
Warrior's Memoria of Fairview 529597	F	216	May	780	40.81	5957	304
Warrior's Sagada of Fairview 529605	G	279	May	669	39.71	6724	366
Warrior's Valodia of Fairview 529596	G	301	May	703	39.84	7314	390

Buckley, H. H., Cathedral Farms, Oneonta, N. Y. ARHT

Cathedral Jeanette Rilma 521102	G	345	June	770	33.75	12389	535
Cathedral Kate S.'s Sister Kate 555252	G	91	June	1159	55.30	3646	167
Cathedral Rex Rilma-Belle 532889	G	187	June	1038	50.98	6783	321
Cathedral Royal Beauty 521101	G	315	June	865	48.06	10649	526
Cathedral Sarah's Mabel 519818	F	348	June	710	41.02	9972	547
*Cathedral Sylvia 344935	A	242	June	1150	57.17	10432	537
Marcy Farms Rilma Marie 513544	E	125	June	1432	56.01	6114	223

Burden, James A., Est., Woodside Farm, Syosset, N. Y.

*Africanus of Woodside 475879	E	288	June	1082	50.31	11563	537
Dauntless' Gift 352905	A	221	June	1052	65.47	8813	473
Fashion of Woodside 463416	E	365	May	103	6.84	9502	534
Heroine Lass of Woodside 530879	G	166	June	1057	53.61	6274	305
*Locket of Woodside 387971	A	223	June	1356	56.30	11949	503
Renown of Woodside 519246	G	267	June	1106	57.87	10191	509
*Sequel of Woodside 442303	C	346	June	943	51.96	11939	568
*Sequin of Woodside 507951	F	346	June	804	45.62	11640	578

Bureau of Dairy Industry, Columbia, S. C.

*General's Cavalier Ameosa 477128	B	100	June	1065	52.95	4024	211
*General's Cavalier Baron Jewel 532361	D	198	June	538	36.26	5392	301
*General's Cavalier General Dora 466848	A	110	June	783	40.84	3320	155
s. Upland's General 79094 A. R.				D. Cavalier's General's Dorcas 368449			
*General's Cavalier Pride 466845	A	198	June	837	45.65	6487	347
*General's Double Cavalier Dora 477126	B	150	June	1018	41.86	6059	301
Sequel's Amelia Rose 598671	G	76	June	1175	49.01	2822	120
Sequel's Cavalier Amelia Rose 598669	G	76	June	1100	48.09	2708	123
Sequel's Cavalier Jewel 554700	G	164	June	1089	49.22	6404	285

Burlee, William J., "Tree Hill," Richmond, Va.

*Dutchess Pearl of Canterbury 355896	A	141	May	1262	56.32	5403	232
*Foxdean's Pauline 375942	A	271	May	975	45.17	10563	476
*Fox Dean's Topaz 418945	A	193	May	909	52.39	6199	338
Tree Hill Buttercup 458752	D	365	May	146	8.96	10402	592

Tree Hill Butter Queen 535877	G	196	May	947	47.27	6068	273
*Tree Hill Daisy 464027	D	356	May	554	27.54	10018	431
Tree Hill Fancette 511830	F	336	May	623	34.89	8417	443
*Tree Hill Lady Vanity 507731	D	77	May	1157	52.54	2901	128
Tree Hill Myrtle 511828	F	365	May	557	31.64	10019	519
Tree Hill Nettie 511829	F	365	May	386	23.36	10699	504

Burroughs, C. F., Bayville Farms, Lynnhaven, Va. ARHT

Acrobat's Anna of Bayville 545919	G	199	May	858	40.93	5341	241
Acrobat's Gay Flo of Bayville 528927	G	171	May	923	42.22	4806	225
Acrobat's Hester of Bayville 545920	G	180	May	756	40.40	4098	213
Bayville Champion's Cornflower 629552	D	37	May	1401	75.09	1625	87
s. Caumsett Champion 136679 A. R.			D. Klondike Gay Cornflower 251045				
*Bayville Champion's Dimple 452159	A	58	May	1476	67.64	2772	137
s. Caumsett Champion 136679 A. R.			D. Dimple of Mobjack 6th 266677				
Bayville Champion's Royal Alice 545921	G	198	May	1010	47.49	6159	278
Bayville Glamour's Cherry Belle 528931	G	164	May	869	43.65	4840	253
Bayville Glamour's Gay Mary 558315	G	61	May	927	39.86	1771	76
s. Bayville Glamour 219695 A. R.			D. Bayville Gay Mary 455223				
Bayville's C. C. Itchen Countess 528930	G	149	May	1092	48.38	4995	231
Champion's Alicea of Bayville 545932	G	136	May	761	40.73	3287	165
Champion's Lady Vine 528919	G	365	May	615	33.41	8646	452
Champion's Mary of Bayville 521655	G	361	May	854	46.38	9938	510
Champion's May of Bayville 528926	G	305	May	777	42.75	7609	399
Champion's Pattie 528924	G	318	May	743	38.65	8510	410
Champion's Pride Lady 545923	G	49	May	1243	60.32	1870	96
s. Caumsett Champion 136679 A. R.			D. Harvester's Guernsey 314684				
Champion's Tulip of Bayville 528936	G	227	May	806	40.98	6128	304
Champion's Ultra of Bayville 521661	G	339	May	891	43.61	9365	471
Chloris' Beauty 528937	G	210	May	890	46.94	6062	287
Crescent's Lady Gold 528922	G	287	May	634	33.01	5366	278
*Dimple of Mobjack 6th 266677	A	58	May	1593	84.76	2915	154
s. Dixie of Glencairne 63036 A. R.			D. Dimple of Mobjack 100834				
Fawn's Bayville May 528915	G	283	May	431	27.97	4358	254
Fawn's Bayville Roselyn 528916	G	365	May	198	9.96	7709	388
Fawn's Golden Belle 528914	G	365	May	363	20.26	7560	399
*Foremost's Mayday Surprise 429252	A	323	May	1192	54.87	12382	605
Gaylark's Linda of Bayville 558322	G	15	May	319	16.82		
s. Bayville Gaylark 229801			D. Champion's Linda of Bayville 372672				
Glamour's Bayville Folly 545928	G	136	May	768	42.05	3657	177
Glamour's Octavia 528923	G	189	May	833	36.16	5051	250
Glamour's Sunbeam of Bayville 545926	G	202	May	874	34.65	5439	240
Golden's Ruth of Bayville 545934	G	17	May	486	24.19		
s. Golden Rod's Gaylark 229379			D. Raider's Ruth of Breidablik 433082				
Mary-Jene's Della 493959	D	183	May	996	53.91	5983	317
Maxim's Bayville Flossie 545922	G	171	May	768	33.28	4215	201
Maxim's Bickleigh of Bayville 516945	G	294	May	670	37.56	6784	351
Maxim's Dairy Maid of Bayville 545935	G	136	May	848	38.77	3555	161
Maxim's Frolic of Bayville 528918	G	339	May	786	38.85	8615	436
Maxim's Hester of Bayville 528928	G	216	May	631	31.56	4594	223
Maxim's Itchen's Bayville Lass 528925	G	292	May	590	33.49	6101	335
Maxim's Queen of Bayville 528917	G	339	May	743	34.18	7957	377
Maxim's Viney of Bayville 528921	G	365	May	570	29.48	9047	450
Powhatan's Betsy Ross 545933	G	142	May	681	42.48	3201	155
Powhatan's Buttercup 545931	G	140	May	552	32.60	2436	144
*Quail Roost Maxim's Content 408667	A	365	May	643	36.15	11679	618
*Ruayne Hermes Duchess 486654	B	180	May	1312	56.55	7802	329
*Ruayne Hermes Queen 486657	C	44	May	1269	71.11	1817	101

Caesar, O. S., Dorvillee Farm, Barrington, Ill. ARHT

†Bess of Dorvillee Farm 549118	G	144	June	706	33.62	3461	160
†Bonnie of Dorvillee Farm 547447	G	171	June	577	31.75	3850	187
*†Buttergold Martha Washington 2d 321809	A	160	June	811	33.92	5483	226
†Chinquak Park Fern's Darling 534537	F	194	June	895	36.25	5682	226
*†Dunwalke Fortune of Beaulieu 408406	A	98	June	1106	46.15	3447	154
†Glengeran Rose Belle 339653	A	110	June	871	38.27	3832	166
*†Glengeran's Surprise 302487	A	69	June	1332	54.35	2789	127
*†Lockshore Fragrance 454133	A	63	June	1385	59.59	2930	138
*†Outlook Hill's Ealiane 416461	A	129	June	936	45.33	4683	222
†Princess of Sunny Mead 2d 418778	A	114	June	679	35.97	2680	134
*Rosedale Hazel 455029	A	320	June	521	27.32	9085	462
Shoreland Lad's Beauty 531397	E	271	June	607	33.63	9555	437
*†Shoreland Miss Nancy 2d 500919	B	299	June	480	33.49	6769	369
*†Shoreland Nanette 2d 391937	A	69	June	1303	62.44	3085	155
*†Shoreland Princess Fanny 339937	A	88	June	1236	55.63	3920	162
*†Shoreland Starbright 494666	A	269	June	667	35.39	8677	381
*†Shoreland Sweetness 412555	A	305	June	147	8.19	6979	324

Caldwell, R. B., Hazelwood Farms, Chester, S. C. ARHT

Hazelwood's Crystal 531510	G	301	June	674	32.72	8303	394
*Hazelwood's Delta 509167	E	146	June	867	41.37	4832	212
Hazelwood's Edith 552957	G	119	June	1014	40.46	4280	161
*Hazelwood's Honoria 497754	D	136	June	1110	48.30	5846	275
*Hazelwood's Iona 391076	A	167	June	914	40.50	6985	342
*Hazelwood's Julia 385519	A	213	June	985	40.39	9350	405
*Hazelwood's Mabelle 391074	A	184	June	1155	46.66	7882	354

Calhoun, E. F., Twinkle Star Ranch, Grants Pass, Oregon. ARHT

†Glory of Twinkle Star Ranch 540227	F	71	May	682	31.03	1877	82
†Nancy of Twinkle Star Ranch 605260	F	292	May	484	26.57	5512	303
†Queen of Twinkle Star Ranch 2d 605262	G	244	May	693	39.47	6533	353
†Viola of Twinkle Star Ranch 619194	G	170	May	892	35.08	4932	216
*†Violet of Twinkle Star Ranch 454840	B	176	May	718	42.04	4788	279

Calhoun, J. C., Twinkle Star Ranch, Grants Pass, Oregon. ARHT

*†Bonney of Twinkle Star Ranch 381136	A	83	May	1375	63.14	3897	184
†Leona of Twinkle Star Ranch 528248	G	300	May	549	34.87	5807	311
*†Pocahontas of Twinkle Star Ranch 528246	E	303	May	732	50.54	9129	483
*Rogueland's Marie 402313	A	244	May	903	48.14	7418	395
†WaSana of Twinkle Star Ranch 605261	G	258	May	697	27.11	6200	277

Campbell, George J., Codorun Farms, York, Pa.

Homestead Select's May Flower 499285	D	147	June	1343	51.85	7381	313
Nancy Rose of Krout's View 469905	A	198	June	1182	45.27	9822	378
Nellie A. of Codorun 528202	D	175	June	974	42.50	8160	340
Pebble Hill Cavalier's Jonquil 530240	G	149	June	790	45.51	5066	240
Thornton's Sheba 462345	C	179	June	552	23.88	6987	296
Woodholm's Cherubim 485411	D	141	June	1066	45.74	6077	242

Candler, John S., Mileybright Guernsey Farm, Decatur, Ga. ARHT

Actor's Daisy 481950	B	193	May	844	38.85	5655	267
Ellen of Mileybright 584188	G	365	May	479	22.87	8810	413
Martha Erwin 517240	D	114	May	1097	45.00	4247	169
Mermaid of Mileybright 378073	A	365	May	653	27.66	12261	479
Mileybright's France Belle 341336	A	274	May	470	24.31	6026	298
Mileybright's Ina 562375	F	356	May	725	30.56	9776	393
Mileybright's King's Rose 562376	F	264	May	842	33.71	7397	297
*Mileybright's Ranger's Bessie 348492	A	256	May	798	40.26	7620	379
Mileybright's Resolute's Sequel 470763	C	134	May	861	45.30	4448	215
Mileybright's Winnie's Mermaid 537074	C	365	May	378	19.88	12478	541
Ranger's Lancastrian Mary 333354	A	244	May	758	28.82	6889	269
Resolute's Lady Katherine 518321	C	127	May	1077	45.58	4785	183
Resolute's Rosia Lea 533662	G	228	May	803	38.83	6161	267
Rosia Lea of Mileybright 519827	C	365	Apr	105	5.64	7082	326
Verena Melody of Mileybright 584186	E	264	May	748	38.17	6977	329
*Winnie's Ranger's Pallotta 414884	A	335	May	991	45.99	12578	580
*Winnie's Vern of Mileybright 527142	A	139	May	1264	50.69	6172	249
Winnie's Wild Rose of M. B. 584187	F	261	May	702	38.21	6609	351
Winsome Joena's Dorothy 544097	C	365	Apr	166	9.45	8410	385

Cassatt, E. B., Est., Chesterbrook Farm, Berwyn, Pa. ARHT

C. F.'s Merry Flapper 517807	G	346	June	879	51.89	10691	611
C. F.'s Nell Gwyn 539190	F	61	June	1496	73.63	2953	150
s. Rilma's Cathedral Rose's King 177171 A. R.			D. C. F.'s Nobleman's Delight 454928				
*C. F.'s Nobleman's Delight 454928	B	136	June	1518	78.83	7484	386
C. F.'s Pussy Rilma 538141	G	122	June	1059	50.42	4435	195
C. F.'s Star of The East 538140	G	116	June	1028	52.78	4107	213

Caughman Brothers, Golden Glow Farm, Lexington, S. C. ARHT

Golden Glow Cora 580446	E	46	June	1133	41.15	1652	59
s. Cavalier's General Noble 219673			D. Count's Gippy Beatrix 444520				
Golden Glow Grace 460670	B	91	June	1242	50.95	3930	170
Gwindale's Phyllis 452827	B	158	June	979	49.68	5418	277
Watershed's Majesty Patricia 557802	G	134	June	1016	39.74	4701	183
Watershed's Majesty Scarlett 559400	G	52	June	995	38.84	1720	67
s. Butler Island Majesty Scarlett 237480			D. Watershed's Brooksie 431217				

Caughman, E. M., Golden Glow Farm, Lexington, S. C. ARHT

Golden Glow Joyce 460669	A	155	June	1122	48.72	5868	263
Marymede's Golden Galetea 311568	A	154	June	1132	56.27	5753	292

Caumsett Corporation, The, Huntington, N. Y.

*Caumsett Bara 415910	A	206	June	1230	59.57	9255	429
Caumsett Country Barena 597269	G	156	June	1012	51.53	5538	252
Caumsett Country Gardenia 597265	G	256	June	1064	50.78	9494	431
Caumsett Country Gemina 597270	G	165	June	1102	53.47	5878	264
Caumsett Country Grace 624540	G	120	June	973	47.32	4031	193
Caumsett Country Jean 592174	G	357	June	685	34.88	9349	442
Caumsett Country Joan 592175	G	365	June	411	21.76	11092	530
Caumsett Country Lustre 597264	G	265	June	798	36.75	7782	351
Caumsett Glorious 597267	G	250	June	971	48.75	8508	393
*Caumsett Ida 342786	A	182	June	1718	65.81	9968	399
*Caumsett Inez 416720	A	261	June	1329	55.42	12984	492
Caumsett Island Lass 592180	G	270	June	765	41.62	7476	397
Caumsett Island Olive 592179	G	261	June	810	48.44	7883	424
Caumsett Island Rodda 620240	G	143	June	1008	53.24	5387	246
*Caumsett Olga 332590	A	116	June	1462	59.22	5831	249
*Caumsett Radiance 426173	A	210	June	1144	56.63	9460	478
Caumsett Rosette 592176	G	363	June	717	35.87	11871	523
Caumsett Royal Iris 498756	E	342	June	707	38.36	9456	384
Caumsett Ruth 592177	G	292	June	877	48.53	8966	458
Hunter's Janette 538643	G	190	June	1267	48.16	7924	316

Chambers, A. H., Maple Lane Farms, Kingston, N. Y.

Maple Lane Africander's Bessie 523221	F	137	June	1252	77.28	6149	334
Maple Lane Africander's Bonny 507347	F	285	June	929	50.85	9401	492
Maple Lane Africander's Clover 505746	E	151	June	1076	62.41	6135	342
Maple Lane Africander's Gift 535649	F	82	June	1285	66.05	3696	186
s. Saugerties Africander 116932 A. R. D. Maple Lane Monarch's Jacquelin 267937							
Maple Lane Africander's Hannah 535647	G	182	June	1059	54.03	7165	362
Maple Lane Africander's Jackie 469040	C	151	June	1580	75.39	8755	417
Maple Lane Everice 495981	E	182	June	949	49.56	6326	319
*Maple Lane Lucky Lass 463942	D	293	June	1265	66.59	13907	725

Chapin, Art., Vanity Farm, Brandon, Wis.

Dot of Vanity 509622	E	96	May	1261	52.36	4006	174
s Corium Slogan's Norman 204870 D. Snowflake of Vanity 304394							
Queen of Vanity 547728	G	150	May	936	47.88	4751	194
Spot of Vanity 547725	A	161	May	991	52.27	5938	281

Cheney, O. H., Est., Cornwall Hill Farm, Patterson, N. Y. ARHT

Cornwall Hill Buckthorn 576643	F	357	June	462	25.33	5570	316
†Cornwall Hill Cypress 581790	F	134	June	664	36.40	3118	173
Cornwall Hill Hackberry 581786	F	261	June	695	35.53	5980	304
Cornwall Hill Hornbeam 581796	G	208	June	597	32.48	4349	234
†Cornwall Hill Larch 581795	F	108	June	1044	65.61	4254	220
*†Cornwall Hill Mahogany 498513	D	203	June	587	35.66	4827	288
†Cornwall Hill Red Cherry 581787	F	251	June	540	29.86	5204	278
Cornwall Hill Willow 581785	F	277	June	923	42.68	8768	404

Chicago Guernsey Farm, Incorporated, Hinsdale, Ill.

Sedgley Ambition's Ruby 575243	D	156	June	1064	47.47	6200	268
Sedgley A. Nadine 611877	G	146	June	1042	45.57	5397	238
*Sedgley Foremost Irene 521143	B	299	June	919	50.11	11237	562
*Sedgley L. Rosemary 414537	A	181	June	1139	46.02	7537	336
Sedgley Majesty's Mary 575244	E	171	June	844	47.91	5889	318

Civil, Otto, Fox Dean Farm, Midlothian, Va.

Fox Dean's Amabel 535765	G	171	May	864	47.95	5295	277
*Foxdean's Charm 408701	A	125	May	1557	79.42	6827	332
Fox Dean's Corinna 523177	G	213	May	1079	56.89	8662	420
Fox Dean's Dulcy 535763	G	142	May	1110	59.86	5407	260
Fox Dean's Jeanette 535764	G	110	May	1389	66.27	5074	231
Fox Dean's Miss Hope 523173	G	257	May	885	56.34	9097	472
Fox Dean's Nannie Lou 523172	G	261	May	937	51.09	8986	473
Fox Dean's Patience Polly 523168	F	136	May	1297	63.82	5970	271
Midview's Loraine 527094	G	239	May	1049	53.84	8519	438

Claffey, M. E., "Ardadian Guernseys," Waukesha, Wis. ARHT

†Arcadian Merriment 513739	E	151	June	879	43.95	5105	253
*†Purity Carrie 377866	A	119	June	1102	58.44	4776	234

Clausing, Julius, Est., Gusanna Farms, Grafton, Wis. ARHT

†Gusanna's Delight 505029	D	172	May	880	45.37	5458	275
Gusanna's Kenlyn 609040	G	274	May	683	34.20	6634	325

Clements, Helen R., Coventry Farm, Princeton, N. J.

*Coventry Princess Blossom 452454	C	215	June	1079	53.67	8364	404
Coventry Princess Buttercup 533852	G	203	June	914	36.68	6245	270
Coventry Princess Gem 533851	G	203	June	890	39.52	6039	264
*Coventry Princess Lustre 458597	C	118	June	1265	59.36	5247	247

Cohors, Werner, Hyde Park, N. Y. ARHT

Majesty's Dutchess 536592	F	97	June	934	45.59	3286	151

Cornell University, Ithaca, N. Y.

Cornell Barbarian Cora 514053	F	282	June	774	48.43	9151	485
*Cornell Barbarian Etta 517764	E	130	June	1177	57.36	6103	277
Cornell Barbarian Gladys 524748	G	186	June	1165	67.57	8304	421
*Cornell Barbarian Rosemary 511325	E	125	June	1091	49.34	6116	271
Cornell Barbarian Wallis 511326	F	306	June	177	11.47	6860	340

Corpening, W. A., Horse Shoe, N. C. ARHT

Blue Bell of Minnetonka 282575	A	320	May	751	32.75	8719	414
Quail Roost Foremost Alice 544556	G	355	May	501	30.24	6015	325

Cossey, Robert E., Illiana Farms, Perrysville, Ind. ARHT

†Illiana Rose Marie 530943	G	304	June	341	17.94	6408	304

Cossey, Thomas J., Illiana Farms, Perrysville, Ind. ARHT

†Illiana Deacon's Ester 574839	G	91	June	763	40.61	2449	117
Illiana Deacon's Gladiola 543816	G	182	June	803	38.34	5109	228
Illiana Lizzie's Pride 530942	G	321	June	600	33.69	7163	341
†Illiana Madam Queen 530944	G	305	June	198	10.54	4333	215
*Patience of Four Pine 408500	A	259	June	829	36.24	8805	408

Cottrell, A. M., Est., Maple Lawn Farms, Hopkinton, R. I. ARHT

Maple Lawn Alida 423045	A	137	May	1197	63.71	5508	249
Maple Lawn Estelle 503818	E	144	May	1107	49.74	5426	226
Maple Lawn Flora 521569	F	219	May	952	39.52	7107	273
Maple Lawn Lillian 546569	G	116	May	1315	65.24	5009	208
Maple Lawn Myrna 532787	F	164	May	969	48.46	5597	223
Maple Lawn Rosamond 532785	G	312	May	887	43.06	10158	420

Cox, Harry B., Barnegat Ranch, Grass Valley, Calif. ARHT

*†Barnegat Alsine 2d 448100	A	293	June	788	32.16	11063	459
†Barnegat Andromeda 598610	G	137	June	928	35.20	4614	174
†Barnegat Ara 590911	G	20	June	686	27.45		
s. Barnegat Blue Point 232636 D. Barnegat Alsia 467712							
†Barnegat Carina 599012	G	39	June	943	41.98	1234	54
s. Barnegat Blue Point 232636 D. Ellisia of Barnegat 252680							
†Barnegat Cleo 532618	G	246	June	715	34.27	6616	310
†Barnegat Diana 537615	G	39	June	1226	49.93	1621	65
s. Troutmere Hoover 157308 A. R. D. Dot of Birdell Farm 118942							
†Barnegat Egeria 560964	G	305	June	215	12.12	6447	320
†Barnegat Galea 601314	G	30	June	909	38.76		
s. Linnie's Gallito of Barnegat 158623 D. Barnegat Lantana 397164							
†Barnegat Galeta 598609	G	103	June	1119	42.89	3822	151
*†Barnegat Itea 377904	A	305	June	761	48.58	13539	784
†Barnegat Itea 2d 564485	G	156	June	1014	44.53	6022	258
*†Barnegat Juno 502071	E	151	June	1057	42.39	6184	273
†Barnegat Lacerta 598928	G	97	June	782	39.20	2827	127
*†Barnegat Lantana 397164	A	196	June	966	40.96	8081	354
†Barnegat Libra 598929	G	141	June	851	35.42	4433	180
†Barnegat Lyra 601315	G	130	June	847	37.35	4131	170
†Barnegat Nada 517263	F	263	June	829	37.93	7800	342
†Barnegat Perse 532617	G	177	June	783	36.25	5324	238
†Barnegat Sila 525701	F	137	June	903	38.13	4710	197

Craig, Walter, Craiglan Farms, Perkasie, Pa. ARHT

Brookmead's Angelica 541218	G	194	June	1063	47.02	6684	302
Chenar's Crusader's Cherry 523111	F	267	June	968	41.17	8655	366
*Chenar's Crusader's Guest 448533	C	274	June	1075	48.49	10811	477
Chenar's Frolic 533422	G	148	June	1231	66.72	6125	305
Chenar's Gay Damsel 523112	G	271	June	554	31.31	5394	301
*Chenar's May-apple 448535	B	166	June	1147	59.55	6839	326
*Chenar's Miss Amelia 448541	C	268	June	838	41.27	7270	366
*Golden Selina of Gwynllan 494948	E	208	June	812	39.14	7199	332
Gold Selina of Gwynllan 494947	E	290	June	607	30.47	8921	448

Crawford, W. B., Willowood Farm, Ben Hill, Ga. ARHT

Gay Ramona of Conasauga 507563	B	109	June	673	38.33	2926	147
King's Annie Laurie 544160	G	130	June	763	36.34	3480	144
King's Conasauga Queen 526527	F	173	June	776	38.30	4957	214
Lady's Beauty of Cotter Grove 595240	E	98	June	1137	56.88	4045	192
Lucile's Gay Princess 544159	G	151	June	786	35.56	4058	163
Meadow Vista Golden Harvest 463960	A	31	Mar	1179	46.92		
s. Meadow Vista Harvester 212805 D. Uhlan's Golden Daisy of M. V. 399860							
Resplendent's Hiley Belle 526528	F	182	June	926	36.58	5773	219
Sequel's Golden Katie 525163	E	117	June	1218	46.92	5343	222

Creaves, Albert A., Finchley Manor Farm, Wauconda, Ill. ARHT

*Creaves Lila Drew 501320	E	196	June	1106	47.91	7572	343
†Diana of Finchley Manor 549861	F	50	June	970	42.98	1514	69
s. Boulder Bridge Hiawatha 222211 D. Tillybardin Gladiator's Bess 467885							
†Finchley Manor Glenadene 535199	G	251	June	500	30.02	4671	308
*Lockshore Gloria 453066	B	365	June	98	4.77	13955	601
†Neanietta of Finchley Manor 536476	G	188	June	628	33.91	4352	244
Radiance of Finchley Manor 519227	E	52	June	1369	57.25	2332	104
s. Radisson's Illustrator 201762 D. Brooklandwood Ellen 400242							
Radisson's Laura 418913	A	185	June	919	46.71	6142	311
*Rosemarie of Creaves Farm 459321	D	365	June	651	33.74	10483	529

Crick, Alma E., Moncks Corner, S. C. ARHT

Billy's Belinda 596095	G	365	June	663	32.26	11870	565
*Polly of Chieftain's Pride 441761	A	365	July	102	5.58	12898	694

Crowe, A. L., Creatwood Farm Dairy, Smyrna, Ga. ARHT

Arrowhead's Gay Flora 267291	A	365	May	162	7.91	11029	525
Creatwood Ada's Frances 589558	D	152	May	1124	44.18	5555	249
Creatwood Gay Florence 589559	D	52	May	1203	42.95	1858	64
s. Klondike Gay Harry 195092 A. R. D. Woodlawn's Mischief 2d 172821							
Creatwood Raider's Ada 392968	A	244	May	677	29.75	7255	352
*Creatwood's Eunice 558244	C	217	May	920	34.14	7975	321
Creatwood's Gay Daisy 516878	A	132	May	692	30.69	3788	166
Creatwood's Gay Edna 550937	B	141	May	759	39.12	3967	195
Creatwood's Joyce 603937	F	257	May	970	48.80	8629	417
Marley's Harvester Bell 323376	A	166	May	1142	45.93	7201	293
Raider's Belle of Creatwood 278934	A	23	May	800	30.35		
s. Oak Terrace Raider 137854 D. Rowan Glenwood Beatrice 142241							

Cullum, J. Barlow, Est., Riveredge Farms, Reading, Pa.

*Invader's Riveredge Darling 422935	A	322	June	692	35.87	11887	581
Invader's Riveredge Lady 410705	A	222	June	825	42.68	7962	381
*Riveredge Belle's Bertha 453840	B	72	June	1922	82.45	4509	201
*Riveredge Carrie 474838	C	170	June	966	51.25	6950	349
*Riveredge Desire 462711	C	228	June	1087	54.48	9089	469
Riveredge Francois' Dawn 526954	F	82	June	1156	59.09	3058	161
s. Rockingham Francois 231919 D. Invader's Riveredge Darling 422935							
Riveredge Francois' Eva 524040	F	198	June	904	44.39	6138	321
Riveredge Francois' Louise 526953	G	219	June	1010	55.68	8113	405
Riveredge Francois' Pride 524039	G	327	June	892	45.50	11041	549
*Riveredge Jewel's Gem 467542	B	106	June	1221	57.30	4760	225
*Riveredge Lady Clara 445108	C	356	June	721	37.56	11684	598
Riveredge Levity Alicia 545698	G	198	June	938	43.94	7612	358
Riveredge Levity Phyllis 532531	F	75	June	1140	44.12	2954	124
*Riveredge May Rose Princess 464192	C	269	June	1226	52.74	12767	529
*Riveredge's Ultra Pride 407766	A	104	June	1516	63.08	5321	233

Cuneo, John F., Hawthorne Farms, Libertyville, Ill.

Fairholme Jane 539386	G	280	May	807	38.37	8380	380

Daubenspeck, Jay B., Fairview Dairy, Mansfield, Ohio. ARHT

†Maple Grove's Jeannette 393951	A	56	June	1269	51.94	2274	93
s. Coventry Belladonna's Herald 109146 A. R. D. Maple Grove's Daisy's Queen 301310							

Davey, W. H., Gwenwilmar Farms, Chagrin Falls, Ohio. ARHT

*Aigler Farm Cinderella 451610	A	46	May	1772	84.01	2638	116
*Aigler Farm Queen of Joy 481767	A	112	May	1327	65.59	5217	224
*Bonnie Dell Rose 442705	B	98	May	1325	63.89	4185	199
*Center State Vaillant Hope 491079	B	183	May	1500	67.98	10255	436

Franchester Angelic 547437	G	148	May	835	40.58	4261	225
Franchester Ruth 554522	G	61	May	861	42.75	1626	80
Gwenwilmar Agnes 539558	G	312	May	1192	62.13	11659	556
Gwenwilmar Daffodil 547604	G	183	May	1187	61.02	7309	348
Gwenwilmar Mirth 545537	F	61	May	950	45.52	1897	90
Maradea Rosebud 520441	E	215	May	587	31.01	6428	323
Maradea Sunshine 564508	F	211	May	906	41.81	7539	350
*Villa-Way Prosperity 443206	A	103	May	1650	75.24	5803	254

Davidson, Arthur, Davidson Farms, Waukesha, Wis. ARHT

Admiration of Davidson Farm 492319	D	173	May	943	46.82	5489	260
†Bonny Butterfat Queen 514989	E	70	May	1152	49.89	2644	108
s. Butterfat Fashion King 228302			D. Fair View Bonny Ann 453808				
†Chequamegon's Julia 355964	A	75	May	1030	43.79	2438	102
s. Foremost's Generous Yeoman 145705 A. R.			D. Orpha's Maxine 222070				
†Ethyl of Davidson Farm 468560	C	72	May	1142	49.14	2807	136
s. Harvey Farm Mark 222166			D. Harvey Farm Star 393777				
†Fawnwood Butterfat Prudence 602577	G	130	May	894	41.23	4135	177
†Gay Girl of Davidson Farm 502611	D	165	May	783	33.63	4415	188
†Harvey Farm Pollyanna 423763	A	192	May	774	46.85	5770	327
†Joy Girl of Davidson Farm 529790	F	183	May	730	27.01	4207	151
†Judith of Davidson Farm 477017	B	114	May	995	53.74	3978	209
Nan of Davidson Farm 529791	F	178	May	629	29.61	3783	167
†Pearl of Davidson Farm 538202	G	103	May	738	42.45	2636	129
†Roxie's Buttergirl 548948	G	78	May	738	37.30	1985	93
s. Butterfat Fashion King 228302			D. Harvey Farm Roxie 428873				

Davis, Eugenia C., Crumdale Farm, Berwyn, Pa. ARHT

Kelso's Hopeful Topsy 524561	G	261	June	596	31.78	5387	286
Kelso's Isabella 509456	F	287	June	688	34.95	6808	370
Kelso's Jane Eyre 519025	F	173	June	654	39.02	3894	222
*Kelso's Kathleen 469606	C	105	June	883	43.58	3707	175
s. Hill Girt Kelso 221625 A. R.			D. Kelso's Gentle Lady 330855				
Kelso's Sheila 534204	G	218	June	648	33.19	5231	255
Kelso's Topsy 497586	D	204	June	814	46.10	5951	323
Kelso's Vanity Fair 514712	F	80	June	756	44.80	2026	109
s. Hill Girt Kelso 221625 A. R.			D. Kelso's Royal Hope 379872				

DeBarry, C. D., DeBarry Farm, Palatine, Ill. ARHT

†DeBarry Farm Connie 529527	F	185	June	789	38.19	4802	237
†Homestead Reveller's Flo 420632	A	274	June	456	19.88	6589	293
Redwing of DeBarry Farm 465412	C	307	June	725	41.47	7185	364

Dieckhoff, Fred, Saint Charles, Ill.

L'Etocq's Empress 416108	A	88	June	1225	58.19	3836	202
*Rosedale Ilo 525027	B	212	June	1120	46.27	9311	385

Dietrich Farms, Incorporated, Farm No. 1, Bremen, Ind. ARHT

*Ava of Myersmead 457460	C	252	May	706	38.50	7181	390
*Bernice of Myersmead 480009	E	237	May	677	36.44	5879	329
†Bertha of Owen's Place 454295	B	103	May	978	49.41	3425	162
Buttercup of Kretchman's Grove 282678	A	365	May	189	10.26	11832	591
*†Cynthia of Lincoln Farm 539251	E	35	May	1014	48.40	1122	53
s. Lockshore Hunter 230514			D. Sagamore Camilla 467428				
*Martha of Owen's Place 2d 503304	A	363	May	497	29.58	9942	524
†Mistletoe Girl of Owen's Place 481249	A	142	May	864	39.85	4999	235
†Owen's Place Alma 614109	F	170	May	747	39.23	4362	227
Owen's Place Bess 608675	G	204	May	837	53.03	6109	341
†Owen's Place Delia 627533	F	46	May	916	46.72	1320	66
s. Fern's Roger of Owen's Place 196070			D. Delia of Owen's Place 458619				
Owen's Place Kate 606475	G	251	May	611	37.06	5457	307
Owen's Place Polly 611139	G	170	May	972	53.17	5811	300
Owen's Place Princess 594508	E	284	May	656	40.68	6851	419
*†Princess of Lone Beech Farm 302080	A	87	May	1158	57.46	3226	172
*†Star of Owen's Place 513975	A	47	May	1326	64.34	1960	93
s. Elm Grove Sandy 176613 A. R.			D. Smith's Bessie of Bremen 513974				
Susie's Beauty 319261	A	270	May	650	33.48	7327	385
*Susie's Kathleen 372115	A	209	May	782	40.71	5887	319
*Sylvia of Owen's Place 454294	C	359	May	354	20.94	7862	429
†Trilby of Owen's Place 495802	A	192	May	958	51.28	7585	418
*†Violet Trilby of Owen's Place 361874	A	53	May	1025	45.12	1671	75
s. Elm Farm Sandy 176613 A. R.			D. Violet of Owen's Place 219708				

Dietrich Farms, Incorporated, Farm No. 2, Bremen, Ind. ARHT

*†Admiral's Belle of Owen's Place 541889	D	305	May	235	12.04	7006	344
*Beauty's Lizzie of Owen's Place 521723	B	185	May	1212	52.49	7670	350
*†Bertha Belle of Owen's Place 499047	A	36	May	1786	70.57	1991	78
s. Cherub's Marshall's Beauty 124066 A. R.			D. Belle of Owen's Place 329816				
*†Hattie of Owen's Place 2d 534891	B	130	May	1072	45.17	4571	216
*Lorna of Owen's Place 2d 518460	B	192	May	933	52.82	6977	376
*Mamie of Owen's Place 236168	A	170	May	1562	73.89	9201	391
*Min of Owen's Place 460893	A	304	May	750	40.23	8855	485
†Owen's Place Beauty's Herma 588718	E	303	Apr	283	17.45	6540	366
†Owen's Place Duchess 627346	G	56	May	1160	54.43	1999	96
s. Mamie's Rex of Owen's Place 254560			D. Duchess of Owen's Place 447423				
Owen's Place Isabel 600482	G	280	May	711	32.71	6776	334
†Owen's Place Laddie's Alice 599380	F	305	May	147	9.63	6490	370
†Owen's Place Laddie's Beauty 607300	E	203	May	705	40.90	4665	263
†Owen's Place Laddie's Betty 603653	F	265	May	584	32.16	6206	332
†Owen's Place Mamie's Wilma 627345	F	58	May	1041	62.26	1725	99
s. Kenfleur's Fern's Laddie 228826			D. Roger's Mamie of Owen's Place 510603				
†Owen's Place Mistletoe 620903	F	109	May	823	47.69	2956	161
†Owen's Place Rex's Blanche 628603	G	51	May	1092	49.83	7151	80
s. Masher's Rex Blend 163238			D. Blanche of Owen's Place 319801				
†Owen's Place Rex's Bula 583385	E	253	May	748	41.46	6120	379
†Owen's Place Rex's Dot 628602	G	9	Apr	207	11.41		
s. Masher's Rex Blend 163238			D. Dot of Owen's Place 395861				
*†Owen's Place Rex's Lorna 577148	D	107	May	1088	48.35	4017	176
*†Owen's Place Rex's Myra 582281	D	71	May	1278	50.24	3003	128

Dinsmore Dairy Company, Dinsmore, Fla. ARHT

*Appin's Essie 422571	A	247	May	422	28.94	5896	350
*Appin's Golda 385055	A	278	May	893	56.30	8877	539
Ardella of Home Farm 441766	A	263	May	749	39.43	7187	340
Armelia's Bobby 493958	B	71	May	1335	59.18	3106	145
Blackwalnut's Jennie 384291	A	297	May	1131	50.90	11561	523
Bonnybrook Charm 455860	A	365	Apr	799	39.16	10928	529
Brooklandwood Delia 403474	A	305	May	685	40.04	8331	445
Brooklandwood Ideal 382874	A	258	May	907	45.74	8074	407
Brooklandwood Patsy 393903	A	288	May	772	41.15	8904	431
Butler Island Fayroyal Anita 536139	G	190	May	941	45.21	6046	296
Butler Island Fayroyal Eugenia 455660	D	336	May	687	34.12	7792	369
*Butler Island Fayroyal Jess 442332	C	354	May	826	46.26	11295	544
*Butler Island Fayroyal Kemble 478623	D	61	May	1304	57.02	2540	109
s. May Royal's Majesty 117245 A. R.			D. Foremost Olga 356621				
Butler Island Fayroyal Marcia H. 536137	G	321	May	845	39.74	8797	417
*Butler Island Fayroyal Martha 429546	B	336	May	1229	58.16	14188	663
*Butler Island Fayroyal Sarah 408605	A	315	May	728	36.88	9091	463
Butler Island Foremost Dell 538804	G	89	May	947	45.55	2895	135
Butler Island Foremost Dixie 545311	G	90	May	853	36.88	2720	121
Butler Island Foremost Evelyn 492728	F	365	May	26	1.82	7088	399
Butler Island Foremost Leona 549352	G	80	May	972	42.19	2581	117
Butler Island Janice 551283	G	127	May	1098	46.47	4572	193
Butler Island Justine 549350	G	87	May	942	46.86	2588	123
Butler Island Maxim Edelle 534703	G	302	May	697	36.55	7738	386
Butler Island Maxim Frances 492726	E	143	May	842	41.59	4025	192
*Butler Island Maxim Patricia 478625	D	131	May	1244	54.37	5765	248
Butler Island Maxim Sis Kraft 534704	G	181	May	821	40.00	5144	262
Butler Island Valor Caroline 492725	E	270	May	849	43.23	7464	382
*Butler Island Valor's Betty 394775	A	341	May	809	41.87	11436	552
*Calvicade of Fairholm 463257	A	61	May	1616	72.41	3020	125
s. Foremost Captain 199725 A. R.			D. Nanny Goat of Fairholm 463256				
Challenger's Beauty 300316	A	365	May	242	11.98	9692	479
Challenger's Faith 348929	A	86	May	1289	62.01	3709	176
Colonel John's Joy 296533	A	85	May	940	47.95	2517	119
Dinsmore Arbutus 538032	G	121	May	959	47.77	3981	193
Dinsmore Comely Lady 500149	D	139	May	633	29.59	3404	160
Dinsmore Daisy 500153	F	365	May	199	11.01	9962	526
Dinsmore Doris 538029	G	229	May	468	27.37	4352	230
Dinsmore Emmeline 548641	G	102	May	937	46.29	3190	161
Dinsmore Gay Essie 548640	G	92	May	851	50.06	2632	129
Dinsmore Gay Rose 548643	G	117	May	572	25.48	2655	114
Dinsmore Glory Lady 531252	G	272	May	657	35.78	5941	298
Dinsmore Golden Mary 513917	E	106	May	843	51.12	3099	166
Dinsmore Hazel 522697	G	353	May	758	41.20	8516	458
Dinsmore Ideal 511627	E	198	May	588	31.04	4537	240
Dinsmore Judie 461495	D	343	May	878	45.94	10175	531
Dinsmore Liberty Girl 531250	G	261	May	677	37.44	6310	333
Dinsmore Lucky Mildred 552874	G	71	May	847	43.82	1984	108
Dinsmore Lucky Pet 544032	G	181	May	804	44.00	4889	252
Dinsmore Lucretia 552877	G	87	May	814	39.52	2330	103
Dinsmore Maxim's Fawn 552879	G	74	May	1144	56.55	2709	126
Dinsmore Maxim's Princess 552876	G	99	May	981	52.39	3161	158
Dinsmore Nancy 522696	G	365	May	219	11.09	9214	487
Dinsmore Pearl 522698	G	233	May	564	31.02	5454	287
Dinsmore Proud Bess 548642	G	164	May	756	40.09	4191	212
Dinsmore Proud Marta 552875	G	85	May	859	40.40	2439	111
Dinsmore Victress 531254	G	281	May	819	44.99	7476	410
Dinsmore Weigelia 500150	E	365	May	47	2.58	9948	497
Flora of South Fork 528397	C	333	May	768	37.43	10188	466
*Foremost Isobel 355938	A	281	May	695	35.24	8185	380
Gay Lad's Bessie 256721	A	365	May	752	37.99	10133	506
Gay Lindy's Foremost Jean 490365	A	91	May	931	42.18	3102	137
Golden Liberty Girl 382879	A	244	May	1094	55.93	9227	460
Hilda of Home Farm 523811	A	104	May	1173	49.98	4020	167
Jewel of Craigcrest 385390	A	364	May	935	45.93	10818	547
Junette's Elaine 448483	C	365	May	599	29.64	11830	565
Lady Gipsey 287160	A	365	May	376	21.64	11986	618
Marvel's Pearl 348932	A	277	May	984	45.60	11003	484
*Mattie of Edisto Farms 430842	B	305	May	571	28.90	8956	435
Monogram's Gay Lass 408349	A	68	May	1385	62.89	2995	139
*Monogram's Gay Margaret 409360	A	263	May	1128	57.65	10647	524
Noble's Libby of Home Farm 444563	B	281	May	687	31.83	6782	289
Paramount Melicent 321600	A	207	May	1052	52.22	7023	339
Princess May of Skiprut 409029	A	288	May	721	40.20	6714	351
Raider's Betsy of Beaver Creek 402159	A	258	May	1023	52.62	9006	423
Raider's Dolly of Normack 361414	A	159	May	1039	53.30	5813	301
Redpath's Nancy 246047	A	281	May	819	38.26	8604	414
Rockman's Queen 332250	A	263	May	688	32.29	6964	317
Rosa Mae of Green Valley Farm 496200	E	235	May	766	34.32	5950	270
Rosanne's Jane 523598	A	298	May	692	35.23	8196	396
Roxanna's Golden Queen 489468	A	281	May	576	30.40	7822	406
Sallie's Carolina 407919	A	277	May	722	36.35	7307	335
Select's Beatrice 400237	A	258	May	644	34.14	6137	311
Stringfellow Farms Patricia 544022	G	190	May	888	43.78	5610	281

Sunshine's Actor's Pansy 554020	E	150	May	887	47.58	4858	248
*Valor's Idalia 356070	A	190	May	1109	55.47	7964	412
*Westmooreland Cavalier Maid 480147	B	356	Apr	245	14.00	10301	517
Westmooreland Emerald 528143	C	281	May	751	36.24	7446	366
*Westmooreland Keepsake 420557	A	71	May	1006	45.69	2120	92

Domaszek, Matt, New Hope Guernsey Farm, Amherst Junction, Wis.

New Hope Leader's Blossom 513533	E	134	May	1456	54.78	6587	236
s. New Hope Gardenius's Leader 224443 D. New Hope Miladdie's Susan 320474							
New Hope Leader's Lauree 558165	G	44	May	1183	60.70	1629	83
s. New Hope Gardenius's Leader 224443 D. New Hope Gardenius's Tulip 408334							
New Hope Leader's Pansy 547045	G	69	May	1091	54.57	2381	111

Donaldson, John W., Nevis Farm, Millbrook, N. Y.

*Chancelor's Doran 401414	A	115	June	1021	47.29	4736	236
†Douglaston Lady Olivia 462394	D	197	May	865	47.78	6729	353
*Grassland Boelia 463639	D	257	June	862	37.01	11076	460
*†Sheldegren Janet 360846	A	43	June	1349	65.72	1917	94
s. Lynbrook Politician 160846 A. R. D. Sheldegren Golden Violet 252914							

Doring, John W., Schoening Farm, Appleton, Minn. ARHT

Fernada Fern of the Coronet 340607	A	329	June	408	23.34	4936	267
Golden Glow Fernice 541979	G	243	June	797	46.27	6880	382
*Golden Harvest Annabelle 440829	A	58	June	1279	53.73	2516	111
s. Golden Coral Harvester 207349 A. R. D. Princess Isabelle of Appleton 388473							
Golden Harvest Corrella 532759	G	304	June	454	27.22	4632	264
Golden Harvest Fern 565607	G	133	June	764	42.02	3508	181
Golden Harvest Fernolla 543426	G	264	June	711	41.21	6800	391
Golden Harvest Minnabelle 515170	E	221	June	812	42.73	6950	362
Golden Harvest Phyllexia 519007	E	165	June	1023	56.29	5746	303

Doring, Philip G., Schoening Farm, Appleton, Minn. ARHT

Golden Glow Ferniva 537769	G	256	June	681	40.62	6850	396

Doubler, William H., Neshaminy Meadow Farms, Hartsville, Pa. ARHT

†Aimie of Neshaminy Meadow 567883	A	229	June	1064	44.29	9846	443
†Aimie's Bountiful Molly 582671	E	165	June	779	34.30	5410	253
†Aimie's Favorite 585949	G	137	June	802	42.59	3906	183
†Elsax of Neshaminy Meadow 582674	F	283	June	341	19.48	6124	259
†Evergreen's Hopeful Mary 566390	G	132	June	892	42.83	4587	195
†Marshallvale Berna 503120	D	152	June	944	44.38	5620	248
†Meadow Spring Bohemian Girl 429904	A	214	June	688	40.03	5623	310
†Meadow Spring Seigneurie 493795	E	253	June	615	36.97	6418	335
†Neshaminy Meadow Bluebell 582673	F	272	June	398	24.13	5879	269
†Neshaminy Meadow Buttercup 585951	G	166	June	643	36.27	4333	206
Neshaminy Meadow's Carolynne 573218	E	291	June	530	29.20	6561	312
†Neshaminy Meadow's Elizabeth 573219	E	296	June	659	31.78	9070	416
†Neshaminy Meadow's Susanne 573217	A	100	June	922	47.03	3502	203
Patricia S. of Lindendell 440651	B	285	June	609	29.27	7206	350
†Sunny Cliff's Lady Ellen 341789	A	230	June	723	40.17	6877	385
Susanne's Bonny Maid 582676	G	305	June	562	33.96	6448	324
†Wasteland Mildred 428559	A	305	June	490	28.22	7096	390

Douglas, Barclay K., Black Hole Hollow Farm, South Arlington, Vt. ARHT

Emily Gauntet of Whimsy Farm 485361	E	213	June	784	37.40	5892	301
Fra-Mar Gail 498917	D	134	June	934	48.78	4540	225

Douglas, Elizabeth, Spring Farm, Tilly Foster, N. Y. ARHT

*†Stadacona Betsey 363025	A	85	June	1366	60.53	4220	200
†Stadacona Brownie 540745	G	39	June	781	40.92	1010	52
s. Stadacona Wizard 163802 A. R. D. Stadacona Babs 437198							
Stadacona Buttery 534747	G	227	June	695	35.42	5575	272
*†Stadacona Christmas 428690	A	136	June	983	46.01	5314	241
†Stadacona Diamond 546779	G	163	June	816	42.15	5022	232
†Stadacona Dream 549746	G	135	June	665	39.15	3178	159
†Stadacona Friend's Joan 530852	G	142	June	764	36.79	4258	204
†Stadacona Nancy 509683	E	121	June	786	40.82	3476	170
†Stadacona Pansey 539165	G	227	June	552	26.53	5052	230
†Stadacona Quince 546780	G	142	June	740	37.85	4444	206
†Stadacona Relief 519890	G	243	June	592	28.99	6171	294
*†Stadacona Rexella 423726	A	129	June	1092	56.38	5201	293
†Stadacona Sailor's Rosebud 521735	G	300	June	466	23.84	7105	336

Dozier, J. M., Dozier Guernsey Farms, Lee Hall, Va. ARHT

Jomado's Anton's Lusetta 503992	E	272	May	723	40.07	6697	360
Jomado's Anton's Mollie 503993	F	301	May	479	26.68	5610	320
Jomado's Goldenrod 499239	E	301	May	611	35.01	6225	362

Drake, L. J., Rock Creek Farm, Plano, Ill. ARHT

Cherub's May King Rilma 381009	A	304	May	452	23.08	6717	346
*†Corium Slogan's Nectar 376060	A	222	May	1055	57.54	8486	422
*†Corium Ultivan Maud 363633	A	165	May	923	47.57	5938	301
*Fritzlyn Foremost Lily 460027	D	361	May	483	30.48	8454	451
*Gayoso King's Mabel 330969	A	221	May	591	33.41	6469	344
†June Thorn of Antioch Heights 423126	A	163	May	1063	55.31	6436	326
*†Lockshore Bluebell 380926	A	136	May	864	34.92	4223	178
*Lockshore Milkmaid 372859	A	253	May	1030	46.97	11412	494
*†Lockshore Miss Judith 373535	A	305	May	202	9.30	11196	504
*†Lockshore Miss Sue 394193	A	232	May	1179	54.84	10475	464
*Lockshore Snow Flower 421318	A	36	May	1437	54.05	1662	62
s. Lockshore May Apollo 182940 A. R. D. Ward Acres Veda 246323							
*Lockshore Springtime 421316	A	150	May	1204	57.23	6002	295
*†Lockshore Ultra Princess 394194	A	269	May	691	33.20	7807	333
*†Lockshore Valencia 377432	A	55	May	1402	54.01	2428	93
s. Lockshore May Apollo 182940 A. R. D. Dunwalke Golden Valentine 230511							
*†New Hope Gardenius's Belle 364576	A	297	May	473	22.97	7220	319
*†New Hope Gardenius's Susan 381237	A	185	May	1122	56.00	8077	381
*†New Hope Gardenius's Vera 364578	A	83	May	1183	54.42	3341	144
*Pauline R. of Antioch Heights 426364	A	46	May	1788	74.21	2510	104
s. Butter Girl's Renown 171470 D. Polly Anna of Knollslea Farm 205266							
*†Rex's Frances 429604	A	173	May	1283	59.66	8405	389
*Rex's Laddie's Pearl 456519	A	235	May	497	24.36	7016	325
Ridglydale's Golden Rose Alert 557681	G	194	May	882	47.72	6199	335
*†Rock Creek Charming Nectar 475220	C	205	May	767	36.82	6302	292
Rock Creek Cherbelle 575093	G	350	May	679	34.90	8898	460
Rock Creek Cherdith 575094	G	355	May	571	32.58	8140	457
*†Rock Creek Daphne 515302	B	150	May	828	39.74	4652	205
†Rock Creek Fanciful 591448	G	264	May	916	52.26	8262	457
†Rock Creek Flaida 597611	F	158	May	647	34.01	3949	188
*†Rock Creek Flashette Susan 515305	C	273	May	872	49.32	8748	440
*†Rock Creek Flash's Judith 519679	C	35	May	1420	61.93	1592	69
s. Coronation Flash 212814 A. R. D. Lockshore Miss Judith 373535							
Rock Creek Forester's Kanita 553184	G	365	May	216	12.22	8510	438
†Rock Creek Forester's Susan 608495	G	70	May	1054	50.09	2375	113
Rock Creek Forewin 597612	G	216	May	606	30.60	4825	225
†Rock Creek Madwatch 597613	G	231	May	1115	56.35	9057	458
Rock Creek Mongold 597616	G	236	May	605	28.45	4973	227
†Rosemount Fanny's Levity 526605	G	204	May	670	33.61	5190	267
*†Rosemount Janet's Queen 395586	A	94	May	1075	42.06	3635	157
*†St. James Champion's Isabelle 320230	A	223	May	773	33.04	8099	319
†Starr Farm Cynthia 586835	G	111	May	977	53.27	3572	189
*Starr Farm Mary 503296	B	74	May	1754	72.82	4331	190
†White Oak Chow 511225	E	157	May	592	34.05	3127	166
*White Oak Chow Select 459221	A	148	May	946	57.91	4964	284

Dreyfus, Max, Madrey Farm, Brewster, N. Y.

Madrey Farm Fancy's Victory 465318	C	129	June	1600	78.09	7125	322

du Pont, Pierre S., Longwood Farms, Kennett Square, Pa. ARHT

*Longwood Genius 358048	A	353	June	371	18.53	10636	518
*Longwood Gentle 363125	A	194	June	1032	48.63	7149	350
*Longwood Glamor 373893	A	122	June	1135	50.09	4995	223
*Longwood Ivy 423624	A	52	June	1564	87.46	2624	139
s. Noranda 108708 A. R. D. Roamer's Clarissa of Longwood 281810							
*Longwood Jade 436570	A	112	June	1297	55.00	5237	237
*Longwood Jill 452812	B	42	June	1186	72.25	1690	98
s. Nottingham Governor 168916 A. R. D. Flower of Longwood 345760							
Longwood Karolyn 471990	E	353	June	831	44.14	10928	582
Longwood Keg 482650	E	304	June	594	25.38	8096	351
Longwood Lagoon 512550	G	365	June	268	13.59	10002	482
Longwood Lass 512553	F	201	June	640	36.42	5168	302
Longwood Laughter 518098	G	365	June	406	19.11	10293	499
Longwood Laura 518100	F	131	June	692	30.62	3235	147
Longwood Lavender 518102	G	353	June	292	22.61	5856	357
Longwood Lavinia 518103	G	356	June	508	26.47	6977	370
Longwood Lavish 613332	F	182	June	835	42.46	5607	286
Longwood Leda 526514	G	230	June	703	40.26	6621	365
Longwood Legend 526515	F	30	June	1231	58.37		
s. Broadland Tarzan 215455 A. R. D. Longwood Habit 381126							
Longwood Lenore 538421	G	102	June	1001	37.77	3472	131
Longwood Libby 538422	G	100	June	1112	49.07	3927	174
Longwood Liberty 538423	G	73	June	952	47.64	2429	120
Longwood Lilac 538424	G	91	June	1030	46.06	3338	151
Longwood Madaline 547664	G	102	June	918	43.08	3107	146
Longwood Madam 547665	G	91	June	1038	41.24	3283	123
Longwood Madge 547666	G	71	June	832	36.12	2062	92
Longwood Maiden 547667	G	53	June	1184	52.46	2032	89
s. Langwater Cheer 187797 A. R. D. Longwood Hanna 384381							
Longwood Marcella 554224	G	122	June	823	32.26	3519	149

Dyer, W. Gurnee, Farmlands, Newport, R. I. ARHT

Farmlands Confidence 603786	G	290	June	950	44.37	9362	437
Farmlands Maid 607542	G	271	June	964	55.67	9026	468
Farmlands Midnight Lady 600613	G	332	June	1012	51.54	11837	539
*Langwater Butterscotch 478676	B	98	June	1609	71.60	5645	260
*Star of Ware 440071	A	78	June	1748	78.49	5020	221
s. Langwater Hardwick 141685 A. R. D. Starlight of Ware 159669							

Eastern Farms, Incorporated, Dunwalke Farm, Far Hills, N. J. ARHT

†Dunwalke Buttercup's Governess 529397	G	179	June	1222	57.96	6982	326
*†Dunwalke Butterfat's Glory 443987	B	163	June	1321	64.61	8202	376
Dunwalke Governor's Flower 522842	G	272	June	613	40.10	6957	399
*†Dunwalke Governor's Ruby 428831	A	147	June	1301	58.41	7200	358
†Dunwalke Lord's Belladonna 533976	F	36	June	1303	52.66	1517	61
s. Dunwalke Maggie's Lord 221276 D. Dunwalke Governor's Belle 382066							
†Dunwalke Lord's Jewel 511087	F	273	June	641	36.27	6938	344
†Dunwalke Lord's Marguerite 522839	F	213	June	580	30.81	4431	235

Eby, Mervin, Lookwell Farm, Elkhart, Ind. ARHT

Lookwell Annabell 544091	G	244	May	938	42.70	7949	333
Lookwell Graceful 542171	F	61	May	1237	44.80	2482	88
s. Merrymaker's Wonder Boy 210930 D. Lookwell Clara 459854							
Lookwell Maxim Patsy 545678	G	183	May	964	42.22	6477	256
Lookwell Ritzie 520733	F	213	May	1087	38.39	8321	310

Lookwell Susan 530083	F	164	May	1102	45.21	5896	238
Lookwell Wonder Blossom 522747	G	336	May	1061	51.56	11955	535
Lookwell Wonder Lass 617578	G	109	May	1176	50.00	4275	172
†Mayo's Breezy Anne 428199	A	152	May	866	44.17	4000	197
Mayo's Eagle Bell 535262	G	191	May	677	37.04	4539	225
Mayo's Eagle Jane 428197	A	61	May	1373	57.54	2562	121
s. Argilla Mayo 199124 A. R.		D. York Eagle Jane 352178					

Edwards, C. J., "Tillamook Meadows," Tillamook, Oregon. ARHT

†Buttercup of Oak Park 477564	E	199	June	1021	45.45	7016	310
*†Drusa of Chicona 426188	A	115	June	1286	61.22	5347	251
Fearless' Beatrice 424328	A	274	June	771	36.42	8813	450
*†Fircrest Nancy 362612	A	285	June	662	31.71	7986	419
†Flonny of Cottonwood Farm 543739	F	101	June	813	32.14	3344	148
Herada of Chicona 479028	D	365	June	494	28.88	9631	508
†Laura of Cottonwood Farm 589334	E	109	June	924	51.39	3578	196
*†Maud's Queenie 475764	C	105	June	942	51.25	3841	210
Sarah of Tahoma 563462	E	155	June	920	45.54	5862	292
†Valor's Agnes of Oak Park 500830	E	176	June	758	31.09	5648	243
Valor's Jenny of Oak Park 518346	G	365	Apr	141	7.70	9222	442
†Valor's Princess of Oak Park 518348	F	128	June	975	35.98	4705	189
†Valor's Susan of Oak Park 500832	E	225	June	751	34.26	7268	338
†Valor's Susie of Oak Park 500828	E	239	June	539	22.10	6121	284

Eppler, John V., Chinquapin Farms, Morristown, N. J. ARHT

Kilmac Topsy 564719	E	221	May	1071	58.53	8112	403

Eppler, William E., Chinquapin Farms, Morristown, N. J. ARHT

Chinquapin Levity Princess 524416	G	266	May	821	42.70	7696	388
Chinquapin Pennyworth 535016	G	115	May	1313	55.82	4921	210
Chinquapin Rose Bud 518031	F	190	May	1011	50.59	6475	301
Chinquapin Sun Flower 507396	G	365	May	430	25.71	11035	592
Franchester Novelty 505939	E	308	May	774	51.61	9399	548
Riveredge Chinquapin Chickadee 520672	G	333	May	827	40.78	10079	470
*Wendmere Geanette 379539	A	226	May	1513	69.30	13269	586
*Wendmere General's Valentine 398879	A	137	May	1462	70.64	6801	314

Erbach, William L., Helendale Farm, Athens, Wis. & Erbach, Fred R., Beloit, Wis. ARHT

*†Helendale Nysa 472667	C	105	June	1122	50.62	4062	183
*†Helendale Oleander 511401	E	25	June	895	34.92		
s. Helendale Leader 209975 A. R.		D. Helendale Luster 405573					
†Helendale Onyx 489769	E	270	June	911	42.84	7576	323
†Helendale Orinda 489770	E	305	June	46	2.60	6974	334
†Helendale Oriole 472671	C	75	June	1270	54.74	3400	147
†Helendale Patience 526099	F	179	June	866	40.73	5903	252
Helendale Paula 554822	G	191	June	799	38.39	5446	221
†Helendale Peris 534636	F	196	June	746	32.90	5852	251
†Helendale Plover 536057	F	151	June	627	28.88	3600	156

Evans, Samuel J., Evans' Dairy, Hurffville, N. J. ARHT

Bess of Wakefield 331013	A	17	June	545	25.57		
s. Hester's May King of Wakefield 173792		D. Goldworker's Hester 173850					
Brockton's Royal Rose 506919	E	155	June	756	43.48	4826	265
Brookmead's Melody 541225	F	32	June	1164	64.96	1241	69
s. Brookmead's Superior 217611		D. Brookmead's Mirth 2d 466871					
Longwood Icicle 401329	A	17	June	507	24.85		
s. Hill Girt Toro 199105		D. Flower of Longwood 345760					
*Maxwelton Juliette 382177	A	222	June	865	44.66	7763	390
Rose Bud's Royal Lassie 509152	E	185	June	826	47.36	6086	317
Rose of Contentment 495273	E	138	June	754	41.73	4204	210
Sharon Rose of Brockton 495272	E	162	June	846	45.63	5348	283

Fairmont Creamery Company, Fairmont Farm, Moorhead, Minn. ARHT

†Cifs' Coiney 375374	A	59	June	1003	40.93	1990	78
Clover-Crest Etta Rose 602945	G	169	June	800	38.16	5350	229
Clover-Crest Holly 602946	G	91	June	520	24.13	1928	86
*†Fairmont's Heroine of Moorhead 553052	C	71	June	1106	54.01	2705	125
Fairmont's Imogene of Moorhead 619427	F	136	June	832	36.21	4238	183
Fairmont's Isabell of Moorhead 591560	G	365	June	50	2.87	4879	251
Fairmont's Janet of Moorhead 623082	G	109	June	652	29.54	2714	117
Genevieve of Goose River 537539	E	169	June	819	41.39	5595	261
*Jocona Doreen 312773	A	210	June	912	46.27	8562	378
†Lueders Mable 355835	A	74	June	1121	53.82	2754	126
Polly of Goose River 461772	A	224	June	192	9.13	4878	246

Fenstermaker, David M., The Twin Maple Farm, Marion, Ind. ARHT

†Africander's Janice 591867	G	305	June	320	16.81	4841	240
†Africander's Junice 591868	F	178	June	757	38.25	4577	209
†Golden Hero's Vicki 452024	A	163	June	1032	47.50	5379	253
*Neffland's Violet 369856	A	139	June	930	46.53	4529	225
*Plain View's Susan 510924	D	283	June	581	30.54	5764	278
*†Plain View's Suzanne 510923	C	305	June	363	21.46	9180	468
*†Starlight's Lilly of Irene 360050	A	180	June	862	43.57	6025	302

Ferguson, R. H., Walnut Grove Farm, Kirkwood, Pa.

Helenia of Walnut Grove 436326	B	191	June	683	35.69	5553	269
Heritage of Walnut Grove 2d 421030	A	234	June	575	27.33	7578	352
Lady Archer of Walnut Grove 400737	A	142	June	742	36.74	4730	245
Lura of Walnut Grove 459323	C	203	June	864	39.33	7465	340
Overbrook Dairy Ila T. 393983	A	158	June	1179	55.31	7503	345
Polly of Walnut Grove 410520	A	319	June	856	43.27	11885	561
Walnut Grove Annette 543517	G	132	June	904	38.71	5084	219
Walnut Grove Dixianna 543522	G	95	June	740	31.40	3222	129
Walnut Grove Lady Miriam 543514	G	120	June	782	35.97	4068	186

Florida State Farm, Raiford, Fla. ARHT

Butler Island Foremost Ive 451082	B	159	June	1055	62.77	6228	332
Gwindale's Ruby 487109	A	77	June	1244	49.88	3256	147
Miller's Holliston Helen 410072	A	259	June	647	29.86	7596	368
Raiford's Foremost Lady 447437	A	50	June	1211	53.04	1899	83
s. Kimberly's Foremost Raymost 203639		D. Kimberly's Florida Lady 369201					
Raiford's Foremost Lassie 525078	F	139	June	1000	49.74	4323	219
Raiford's Golden Sequel 399852	A	364	June	446	24.62	9216	468
Raiford's Little Lady 419510	A	128	June	829	44.23	3704	193
Vista Golden Sequel 323198	A	365	June	289	15.24	9346	492

Foremost Guernsey Association, Incorporated, Hopewell Junction, N.Y. ARHT

Butler Island Fayroyal Betty 520053	G	329	June	985	56.48	10809	576
Butler Island Fayroyal Blitz 520050	E	80	June	1204	49.85	3341	128
s. May Royal's Majesty 117245 A. R.		D. Valor's Jemmadine 378859					
*Butler Island Fayroyal Miriam 408602	A	249	June	1362	61.45	12863	574
Estelle's May 509560	D	102	June	1493	76.61	5316	252
Foremost Faithful 566788	G	303	June	939	48.76	9874	500
*Foremost Kivy 440750	A	87	June	1338	55.55	4163	161
s. Foremost Nobly Born 182562 A. R.		D. Fayroyal's Ivy 376598					
*Foremost Leila 447993	A	289	June	1041	66.87	11465	683
*Foremost Lilda 475297	B	335	June	726	44.09	12020	685
*Foremost Noble Girl 506987	D	233	June	1043	54.25	11199	572
Foremost Nolga 531464	E	313	June	980	49.92	10490	514
Foremost Octie 566989	G	335	June	612	37.12	7929	408
Foremost Odda 567998	G	311	June	925	53.59	9364	515
Foremost Olinda 561810	G	303	June	900	53.48	9200	515
Harriette of Emerald 495000	C	76	June	1287	57.17	3307	143
s. Mount Hope Ulsterman 207693		D. Heatherbloom of Emerald 296474					
*Superb's Faithful 410579	A	274	June	1649	91.07	14913	794
*Supreme's Nedda 506989	D	232	June	1187	54.27	10588	463
Supreme's Nelda 506999	D	178	June	1042	52.32	7101	334

Fort Dodge Creamery Company, Rosedale Farm, Fort Dodge, Iowa.

Rosedale Josie 555921	E	343	June	547	33.79	9779	543
Rosedale Kalady 596044	G	312	June	931	46.47	9772	452
Rosedale Kensy 595556	G	307	June	518	26.95	8107	359
Rosedale Kupie 595555	G	304	June	903	54.28	10385	562

Galbreath, Clarence C., Brandywine Manor, Brandywine Summit, Pa. ARHT

Anita of Gwenlyn 2d 605972	F	243	June	706	32.83	6458	270
Brandywine Manor Blossom 535472	G	293	June	806	42.11	8424	412
Brandywine Manor Dolly 556518	G	125	June	812	43.39	4145	179
Brandywine Manor Etta 547642	G	202	June	756	35.87	5526	242
Brandywine Manor Fern 532844	G	365	June	305	14.58	10566	485
Brandywine Manor Guest 534422	G	272	June	583	31.76	6083	288
Brandywine Manor Janice 555501	G	172	June	938	45.53	5255	244
Brandywine Manor Mildred 538223	G	202	June	779	38.52	5854	272
Brandywine Manor Noel 520605	G	365	June	115	6.11	8869	423
Brandywine Manor Pansy 556517	G	365	June	481	25.97	9999	489
Brandywine Manor Pearl 535471	G	308	June	764	35.70	8781	379
Maple Lane Illinois 2d 410052	A	292	June	998	53.04	11951	579
*Maple Lane Mollie 351938	A	69	June	1443	62.77	3414	150
*Maple Lane Royal Belle 428327	A	101	June	1161	41.22	4428	163
*Marcia of Bonnie Blink Farm 408323	A	71	June	1245	62.52	3051	168

Galusha, Arthur G., Coronation Farm, Williamstown, Mass.

Coronation Crystella 524996	G	323	May	979	49.16	12062	517

Galusha, Arthur G. & Son, Coronation Farm, Williamstown, Mass.

Buena Vista Dairymaid 409094	A	365	Apr	326	16.07	13022	579
Franchester Noble Daisy 518068	G	365	Apr	894	47.13	12568	625
Gayhead's Nita 539698	F	295	May	835	39.42	8649	388
Golden Rod of Black River 457498	D	300	May	778	42.12	8316	394
*Surprise of Orchardhurst 372905	A	336	May	848	49.72	13104	660

Galusha, Arthur G. & Sons, Coronation Farm, Williamstown, Mass.

*Coronation Levity 466316	A	365	May	353	22.51	15252	867
*Green Meads Aggie 349035	A	365	Apr	648	42.50	12396	652

Gaskill, P. S., Palmil Farm, Moorestown, N. J. ARHT

*Belvidear's Choice 510160	D	243	June	810	35.57	7627	324
*†C. F.'s Easter Bloom 469159	D	259	June	508	29.52	6212	318
C. F.'s Star Hyacinth 443400	C	365	June	634	31.32	8629	394
*†Neiliesta Hope of Valley View 523272	E	91	June	972	39.67	3068	126
†Palmil's Toddy 549938	G	30	June	637	29.14		
s. C. F.'s Fanciful 238854		D. C. F.'s Scotch Toddy 469155					
†Pebble Hill Cavalier's Shirley 530241	F	106	June	609	25.52	2401	96
†Perfection's Lady of Lysander 516711	E	69	June	920	44.73	2077	89
*†Sweetheart of Cinchona 482249	E	305	June	387	20.84	7131	343
*†Valor's Belle of Cinchona 458778	C	304	June	462	21.94	7439	318

Gaylord, E. K., Gaylord Guernsey Farms, Oklahoma City, Okla.

*Cooper's Alethea 395903	A	91	June	1430	66.37	4806	199
Fanstay's Bell 487443	D	218	June	1188	50.75	10343	445
*Floe of Oronoko 366776	A	248	June	1169	54.40	12371	569
Gaylord's Ardella 569401	G	270	June	857	40.56	9532	460
Gaylord's Bequest of Fortune 569405	G	221	June	808	37.60	7316	317
*Gaylord's Blanche 406904	A	127	June	1170	50.46	5714	247
Gaylord's Buttermaid 458981	B	95	June	1110	48.85	3658	162
*Gaylord's Carnation 430087	B	365	June	97	4.14	12604	547
Gaylord's Cleopatra 466308	C	162	June	1138	53.84	6503	299
*Gaylord's Corinne 445429	A	76	June	1263	61.39	3427	158
s. Gaylord's Autocrat 198392 A. R.		D. Connie of Appanoose 293396					
*Gaylord's Daisy 353996	A	304	June	1078	48.20	12881	560
Gaylord's Dalia 355122	A	232	June	1055	48.25	8802	422
Gaylord's Famous Girl 557294	G	125	June	1055	51.09	4488	203
*Gaylord's Generous 445431	A	130	June	1341	67.99	6711	315
*Gaylord's Gladiola 411873	A	251	June	863	43.15	9318	446
*Gaylord's Laura 406903	A	365	June	270	13.24	14981	687
*Gaylord's Milkmaid of Val 506540	E	145	June	1251	48.82	6854	279
Gaylord's Nelly Beauty 519250	F	288	June	935	40.04	10657	443

Gaylord's Orchid 569399	G	283	June	691	34.86	7909	414
*Gaylord's Pandora 411868	A	100	June	1332	64.90	5028	238
Gaylord's Prosperity 445434	A	83	June	1016	45.04	2983	148
S. Gaylord's Autocrat 198392 A. R. D. Frances Marie of Oakwood 147084							
Gaylord's Quaker Girl 569404	G	229	June	990	43.00	8025	332
Gaylord's Quality Maid 569406	G	199	June	955	39.27	6778	276
Gaylord's Rarity of Fortune 482919	E	326	June	950	42.10	12675	546
*Gaylord's Rosalind of Val 506543	E	122	June	1282	57.18	5757	239
Gaylord's Silver Star 586914	G	66	June	1164	45.76	2544	106
S. Gaylord's Supreme 209438 D. Pollyanna of Silver Maples 430598							
Gaylord's Surprise 573309	G	214	June	978	45.03	8233	368
Jenney of Pomona 479741	D	300	June	985	48.59	12980	600
*Martha's Rose of Meadow Lane 354302	A	215	June	1043	50.11	9356	432
*Martha's Ruby of Meadow Lane 436300	B	235	June	921	39.91	8555	371
*Pollyanna of Silver Maples 430598	B	365	June	259	13.87	13540	646
*Queen's Nora of Maple Row 409964	A	365	June	381	19.35	14165	717
*Sequel's Letty Lou 413954	A	209	June	1273	54.13	10117	481

Gehres, Elsie L., Wrendale Farm, Wren, Ohio. ARHT

*Mable's Cornalfa's Starlight 335019	A	182	June	913	49.98	6068	332

Gehres, Erwin J., Wrendale Farm, Wren, Ohio. ARHT

*Wrendale's Lady 353373	A	169	June	827	38.16	4960	225

Gehres, Otto, Wrendale Farm, Wren, Ohio. ARHT

*†Wrendale Buttercup 452966	A	291	June	940	51.91	8836	448
Wrendale Dorothy 606389	F	261	June	919	46.89	7327	371
†Wrendale Peaches 555037	E	182	June	1013	50.65	6156	314

Goodman, Earl, Concord, N. C.

Redbird's Pet of Woodside 553809	G	155	May	881	46.48	4663	232

Goodman, R. D., Concord, N. C.

Lilly's Dairymaid of Woodside 553811	G	128	May	954	47.89	3973	200
Mercy Rose of Oak View 336112	A	139	May	1188	51.80	5536	238

Gordon, Fred H., White Hall Farm, Brockport, N. Y.

Beechwood Bloodroot 447330	C	243	June	1105	52.31	9799	426
Dicta Royal 392203	A	365	June	337	16.90	15214	763
Nodrog Glamour's Dolly 524759	G	365	June	208	13.36	9568	569
Nodrog Merry Helena 524762	G	303	June	788	33.51	8721	362
Nodrog Merry Helene 524763	G	303	June	972	44.64	10293	429
Nodrog Merry-Marie 542397	G	109	June	1243	48.99	4397	169
Nodrog Merry Rose 524761	G	354	June	630	35.35	8840	461
Nodrog Merry Roseleaf 524764	G	295	June	852	42.55	9125	429
Nodrog Merry Tanita 499323	E	129	June	1067	54.00	4688	228

Graham, D. E. & J. V., Bucyrus, Ohio. ARHT

†Rival's Theodora of Lone Pine 509319	A	64	June	1180	42.61	2601	110
S. Brookside's Milford Ted 203177 D. Royal Lena Rival-Le 340653							

Grinnell, Lawrence, Birchfield Farm, South Dartmouth, Mass.

Birchfield Lassera 526430	G	244	May	916	49.56	7421	405
Birchfield Marianna 445821	B	203	May	1008	59.21	7468	413
Birchfield Maureen 413585	A	255	May	953	56.70	10006	527
Birchfield Missy 466559	C	87	May	1369	59.69	3677	161
Birchfield Monome 523161	G	294	May	902	56.29	8737	511
*Birchfield Rosebella 399828	A	357	May	972	45.05	16446	750
†Birchfield Rosejoy 445822	B	74	May	1326	69.13	3200	160
Birchfield Rosemor 505567	E	158	May	983	55.68	5286	278

Guess, J. B. Jr., Edisto Farms, Denmark, S. C.

Alberta of Edisto Farms 479302	D	285	June	878	42.17	10598	528
*Baron's Ester of Edisto Farms 430839	A	194	June	1337	68.23	10005	509
Callie of Edisto Farms 484348	E	324	June	761	34.06	10545	497
Fairholme Lady Esther 539384	F	124	June	1022	45.82	4626	207
Fairholme Maryanne 539389	G	142	June	881	49.27	4434	247
Foremost Baron's Nelle 479300	D	324	June	800	37.22	10359	491
Foremost Eva of Edisto Farms 530252	G	327	June	701	35.61	9017	446
Francie of Edisto Farms 533986	G	267	June	963	52.20	9520	482
Jubilee's Emily 479301	D	285	June	810	39.23	9598	473
Supreme's Bernice 477512	D	357	June	642	37.75	10940	510

Hagan, John, Corona, N. Y.

Douglaston Duchess Clis 501712	E	110	May	1188	61.55	4943	233
S. Imp. Douglaston King James 161526 A. R. D. Imp. Sea Belle's Bountiful of Le Briquet 239222							
*Gayhead's Mercy 519441	B	89	May	1493	65.41	4551	204
S. Langwater Colonial 202913 A. R. D. Alta's Osawentha Maid 233540							
Lord's Honey of Clover Hill 553469	G	104	May	1218	55.06	4303	197
S. Douglaston Lord Valerian 232346 D. Strongheart's Honey 433024							
Lord's Pearl of Clover Hill 553471	G	58	May	1360	60.28	2472	111
S. Douglaston Lord Valerian 232346 D. Lady Pearl of Clover Hill 433022							
*Wychmere Starlight Butterfat 407347	A	68	May	1606	67.16	3775	178
S. Heartsease Butterfat Comet 197998 D. Lady Belle's Supreme 306480							

Harrison, G. M., Mrs., Fairholm, Fredericksburg, Va. ARHT

Cherry's Blooming Mascot 544699	G	297	May	934	41.49	8793	405
Fairholm Coeur d'Alene 532544	G	242	May	665	32.01	5166	258
Fairholm Colona 533341	G	320	May	773	38.19	8191	367
Fairholm Irene 534330	G	210	May	904	42.43	6580	297
Fairholm Peachy 540923	G	105	May	915	49.27	3322	161
Fairholm Peppu 516148	E	55	May	983	46.63	1781	79
S. Foremost Captain 199725 A. R. D. Fanny in Cky of Fairholm 367654							
Fairholm Sacajawea 532543	G	237	May	564	30.14	4430	228
Fairholm Santa Barbara 540922	G	230	May	688	31.31	5512	256

Harville, Thomas, Avalon Guernsey Farms, Macedonia, Ohio. ARHT

Avalon April Morning 527543	G	365	May	64	3.87	7110	333
Avalon Bonnie Jean 604239	G	244	May	573	32.96	5459	295
Avalon Cheerful Morn 601250	G	274	May	606	31.15	5645	283
Avalon Daisy Louise 420763	A	77	May	1444	58.80	3338	143
*Avalon Easter Charm 482400	E	365	May	26	1.51	11951	621
Avalon Easter Delano 589196	G	365	May	76	4.72	7244	366
Avalon Fair Louise 527539	G	360	May	327	22.66	7205	383
*Avalon Florance Louise 482406	D	284	May	525	33.30	7451	442
Avalon Iris Louise 420764	A	365	May	175	11.67	10453	554
Avalon Julabelle 404916	A	365	May	63	3.95	12148	657
Avalon June Sweet Heart 514858	F	338	May	302	18.49	6649	333
Avalon Lady Ann 527540	G	280	May	633	26.61	6921	318
Avalon Lady Mirth 482411	E	364	May	277	18.75	10384	560
Avalon Marvel Lady 482412	E	276	May	842	45.15	7678	394
Avalon Maybee 534321	G	198	May	653	31.50	4781	232
Avalon Merry Belle 525749	F	161	May	824	42.88	4800	252
*Avalon Merry Louise 421769	B	364	May	187	13.55	11433	641
Avalon Miss Daisy 482408	E	335	May	379	22.52	6610	346
*Avalon Pearl Bates 453344	C	365	May	107	5.92	11031	535
Avalon Princess Fanny 534320	G	276	May	566	30.51	6107	308
Avalon Princess May 527541	G	350	May	284	17.26	6738	324
Avalon Princess Olga 529589	G	244	May	821	37.39	6919	331
*Avalon Queen Ester 428665	B	365	May	313	20.66	9005	466
Avalon Violet 525748	G	305	May	307	21.58	5899	314
*Cherub's Titan of Goodrich 350472	A	228	May	661	28.64	6422	315
King's Favorite of Avalon 601249	G	270	May	741	37.01	7368	364

Hastings, J. T., Green Meadows Stock Farm, Kirkwood, Pa. ARHT

Fancier's Bessie 500808	E	348	May	696	41.77	8778	460
†Fancier's Cristabel 500807	D	300	May	514	25.93	6678	316
†Green Meadows Arlene Fanny 534239	G	176	May	574	31.30	3503	182
*†Green Meadows Buttercup Nellie 442065	B	169	May	609	33.41	4229	230
Green Meadows Golden Gertrude 534241	G	160	May	616	27.36	3820	172
†Green Meadows Queen Daisy 534860	G	198	May	953	46.81	6142	298
*Green Meadows Queen Ruth 425997	A	195	May	1089	46.73	7714	381
*Green Meadows Tillie May 187703	A	344	May	620	35.11	10593	534
Silver Star's Beauty 495889	A	161	May	1078	55.00	6119	303

Hayes, S. W., Meadow Lodge Farms, Oklahoma City, Okla.

*Beechford's Honoria Lady 2d 364699	A	119	June	1765	73.95	8053	340
*Betty of Lincoln Farm 459178	C	365	June	250	13.11	13866	632
*Cooper's Royal Starlight 388232	A	302	June	1241	48.41	12584	486
Douglaston King's Cybele 501710	E	286	June	752	35.89	8820	434
*Maple Lane College Queen 402897	A	352	June	821	41.64	11058	545
*Meadow Lodge Arline 435968	A	55	June	1303	57.37	2292	105
S. Khasib's Pride 210208 A. R. D. Eisele's Berthine 321577							
Meadow Lodge Blossom 539228	G	123	May	596	31.01	3189	152
Meadow Lodge Cheerful 516845	F	219	June	635	29.44	5558	264
Meadow Lodge Fancy 518756	F	189	June	652	34.97	4917	244
Meadow Lodge Melba 526258	G	226	June	624	34.22	5589	290
Meadow Lodge Mirth 515617	F	219	June	804	36.78	6871	333
Meadow Lodge Queen 455676	C	207	June	938	47.88	6944	352
Meadow Lodge Rex's Best Girl 471265	E	340	June	786	34.54	9691	420
Meadow Lodge Rex's Cecelia 534203	G	178	June	691	31.82	4824	211
Meadow Lodge Rex's Delight 510764	G	327	June	917	43.41	10279	440
Meadow Lodge Rex's Helen 534201	G	145	June	970	45.01	4904	222
Meadow Lodge Rex's Morning Star 522623	G	259	June	798	37.61	8061	351
Meadow Lodge Rex's Nancy 534202	G	177	June	725	33.89	4583	208
Meadow Lodge Rex's Rosina 534200	G	189	June	920	46.01	6399	326
Meadow Lodge Rex's Sue 475161	D	232	June	652	33.07	5696	276
Meadow Lodge Rex's Susan 537973	G	189	June	877	36.84	6019	256
*Meadow Lodge Rex's Terry 481125	D	154	June	1435	67.20	8335	343
Meadow Lodge Rex's Trilby 515614	G	327	June	874	45.67	10661	484
Meadow Lodge Rex's Yvonne 526259	F	99	June	956	42.18	3309	134
Meadow Lodge Rosabelle 542235	G	106	June	820	34.62	3134	131
*Merry Bell of Hill Girt Farm 2d 411357	A	61	June	1291	57.73	2449	120
S. Noranda 108708 A. R. D. Merry Bell of Hill Girt Farm 176087							

Heffelfinger, F. T., Highcroft Farm, Wayzata, Minn. ARHT

*Bell Buoy's Highcroft Blissful 414483	A	37	May	1410	74.18	1658	87
S. Bell Buoy of Shorewood 160913 A. R. D. Shorewood Bliss 333041							
*Boulder Bridge Jaunty 474252	B	100	May	1442	69.36	5070	251
Highcroft Charming 478264	D	318	May	750	53.16	7246	446
Highcroft Fantasia 522202	F	321	Apr	490	27.75	7454	368
Highcroft Maybelle 629969	G	40	May	1262	51.24	1570	63
S. Cherub's Golden Keeper 178236 D. Highcroft Belle 478057							
*Highcroft Rosalie 522201	D	84	May	1448	67.37	4052	196
*Shorewood Damsel 363952	A	42	May	1552	82.41	2066	109
S. Bell Buoy of Shorewood 160913 A. R. D. Shorewood Dame 324209							
*Shorewood Desire 363953	A	130	May	1243	62.43	5345	287

Heifner, C. B. & Son, Villa-Way Farm, Sullivan, Ohio. ARHT

Florabel of Harmony Hill 511966	E	86	Apr	1228	57.72	3238	151
S. Villa-Way Pay Day 238270 D. Nora's Flora of Cedar Grove 430069							
Villa-Way Dolly Dollars 611265	G	196	May	810	42.38	5591	286
*Villa-Way Marlene 557824	D	76	May	1507	69.35	3513	158
S. Corium Slogan's Marcus 198721 A. R. D. Irene of Villa-Way 257658							
Villa-Way Pandora 615039	G	209	May	1161	57.74	7955	386
Villa-Way Princess 557825	G	336	May	828	44.79	9998	506
Villa-Way Yodle 617240	G	147	May	767	36.08	3976	183
Villa-Way Yola 557827	G	83	May	1145	49.58	3076	128
S. Raemelton Yankee 222777 D. Monogram's Rosemary 340928							
Villa-Way Yvette 553662	G	83	May	1113	51.65	3026	136
S. Raemelton Yankee 222777 D. Wolford's Duvaux Rose 349905							

Heifner, Gail, Villa-Way Farm, Sullivan, Ohio. ARHT

Pauline of Villa-Way 361011	A	114	May	1424	54.00	5021	202
S. Langwater Pretor 175063 A. R. D. Irene of Villa-Way 257658							

Heifner, Lucille K., Villa-Way Farm, Sullivan, Ohio. ARHT

Villa-Way Columbine 597108	G	365	May	661	32.26	12150	571

Henry, Wallace R., New Plymouth, Idaho. ARHT

†Cherry of Prestdale 534689	B	94	Apr	1045	45.08	3706	165

Holden, R. L., West Lafayette, Ind. ARHT

†Dicta Jubilee's Lottie 620242	G	119	May	812	43.07	3152	159
†Dicta Jubilee's Lucretia 607240	G	235	May	737	39.07	6707	315
*†Foremost Cherry Bloom 378856	A	135	May	1139	52.96	5152	242
s. Double Folly 190894 A. R.		D. Cherry Bloom of the Prairie 120410					
*†Giermead Corine 440811	A	196	May	864	40.22	6172	275
*Giermead Flora 440815	A	299	May	633	32.28	7211	328
*†Giermead Grace 440818	A	239	May	555	23.72	6199	256
*†Giermead Lottie 440813	A	214	May	781	43.35	5417	286
*Giermead Ruth 462764	A	193	May	713	36.03	6738	299
*†Lucky Laddie's Nora 547978	D	110	May	788	47.72	2657	157
*†Moulder Evaline 368056	A	143	May	1066	58.02	5081	280
s. Fireman of the Rancho 131616		D. Imp. Zella of Crane Farm 106178					
*†Suez's Ethel 547977	D	173	May	614	33.26	3998	200
*Suez's Evaline 550289	E	365	May	181	11.80	7327	395

Hollenbeck, J. C., The Oronoko Farm, Berrien Springs, Mich. ARHT

*Irene of Oronoko 458724	B	164	May	1214	60.85	6800	344
†Kitty of Oronoko 535288	G	274	May	515	32.22	4923	249
Lassie of Oronoko 555307	G	92	May	919	37.07	2660	112
s. Homer of Oronoko 226196		D. Iola of Oronoko 456354					

Hollis, John W., Tuscarora Farms, Hornell, N. Y.

*Gele's Dolly Blossom 218081	A	285	June	989	47.10	10467	482
Vera's Gele Girl 218569	A	281	June	758	40.44	8122	429

Howland, Weston, Howland Farm, Brattleboro, Vt.

Banner's Faithful 363816	A	235	June	1093	49.55	11952	541
*Barber Farm Goldie 268882	A	324	June	847	38.37	12564	569
*Duke's Maryette 402311	A	196	June	1030	56.16	7810	453
*Governor's Caroline 477268	B	81	June	1492	70.46	4329	198
Hester of Bliss Hill 559774	B	47	June	1507	65.40	2292	99
s. Hester's Big Boy 202074		D. Phillips Hazel May 309509					
Howland Admiral's Balsam 535533	F	304	June	788	34.91	9495	410
Howland Gallant Blackthorn 535537	G	270	June	871	35.72	8885	384
Howland Governor's Acanthus 545269	D	69	June	1265	61.61	3159	154
s. Mermaid's Governor 207415		D. Banner's Kitty 477255					
Howland Governor's Ailanthus 545273	F	270	June	1026	45.89	9712	433
Howland Governor's Alder 535532	F	335	June	885	39.59	12227	586
Howland Governor's Apple 545272	E	196	June	1280	50.83	9266	359
*Tri-Gables Lady May 454205	A	105	June	1425	63.00	5376	231

Hulit, Dwight C., Morningdew Guernsey Dairy, Hillsboro, Oregon. ARHT

*†Tualatin Dainty's Dutchess 421963	A	78	June	992	47.72	2734	152
s. Governess' Brilliant of Scogans 130429 A. R.		D. Tualatin Dainty Dell 243049					
*Tualatin Elnore 333987	A	257	June	723	34.64	9943	477

Hulit, Fay A., Morningdew Guernsey Dairy, Hillsboro, Oregon. ARHT

†Tualatin Etoile 530281	F	66	June	988	41.42	2281	102
s. Paddy of Lenor Place 192462		D. Tualatin Lovetta 242900					

Hulit, Sam & Sons, Morningdew Guernsey Dairy, Hillsboro, Oregon. ARHT

†Jennie's Beauty of Orenco 247929	A	94	June	974	52.13	3304	166
†Tualatin Chiefawn 546707	G	105	June	898	34.39	3203	125
†Tualatin Veronica Lou 488119	D	199	June	777	33.37	5805	261
†Tualatin Ylonda 544117	G	93	June	909	41.83	3023	129

Hyde, William A., Twin Oaks Farm, Kennett Square, Pa. ARHT

*Crum Creek's Convolvulus 375483	A	163	May	1265	63.76	7696	361
*Delhaven Ida 2d 385365	A	260	May	1217	72.57	10880	598
*Gypsy Princess of Twin Oaks 442052	B	260	May	1071	54.02	10988	523
May of Twin Oaks 469417	D	354	May	827	51.57	10971	586

Indian Ladder Farms, Incorporated, Altamont, N. Y.

Florham Ramona 447358	B	216	June	1047	48.48	7999	384
Indian Ladder FC PBs Kg Butcup 520617	F	230	June	943	47.37	7265	374
Indian Ladder FCs PB Tx A Dasy 514177	F	242	June	1073	49.25	9026	410

Jacklin, H. M. & Son, Plover, Wis.

*Kenmoor La Noce Fancy 405964	A	288	June	776	41.17	9363	484
*Kenmoor La Noce Milvia 405963	A	258	June	887	47.06	9160	468
*Kenmoor La Noce Twilight 405965	A	275	June	1054	51.69	10596	520
Tianna's Kenmoor Evangeline 556084	G	70	June	1355	66.41	3154	135

James, Arthur Curtiss, Beacon Hill Farm, Newport, R. I.

*†Beacon Hill Arabis 474550	D	174	June	1250	66.02	7474	372
*†Beacon Hill Dahlia 501549	D	54	June	1498	70.88	2621	125
s. Meredith Ace of Hearts 216761 A. R.		D. Beacon Hill Viola 329426					
†Beacon Hill Gem 527411	F	193	June	824	44.41	5505	267
†Beacon Hill Lotus 527410	F	122	June	912	54.86	3833	217
†Beacon Hill Valencia 527412	G	243	June	869	47.11	7309	374
†Beacon Hill Venus 527413	F	132	June	1148	59.62	4940	241

Jamison Brothers, Homestead Farm, Appleton, Wis. ARHT

*†Homestead Cora 504842	A	128	May	1076	47.13	4985	205
*†Homestead Leah Industry 520997	E	66	May	990	45.65	2108	100
s. Corium Orlando 216969		D. Homestead Tidy Industry 456706					
†Homestead Leah Nancy 605230	F	234	May	692	32.91	5979	265
†Homestead Mina Jay 572609	D	141	May	930	41.87	4750	189
*†Homestead Regent's Ann 586496	D	50	May	1159	50.90	1908	83
s. Ella's Regent of Red River 129208 A. R.		D. Homestead Ann 2d 479274					

Jamison, C. B., Homestead Farm, Appleton, Wis. ARHT

†Homestead Peggy Wena 607336	G	226	May	536	28.41	4349	193
*†Homestead Secret Regent 586498	E	56	May	1156	50.31	2050	91
s. Homestead Prince Secret 234334		D. Homestead Regent's Lavinia 504843					
Homestead Wena 474425	A	307	May	577	27.54	8792	380

Jamison, S. D., Homestead Farm, Appleton, Wis. ARHT

*†Homestead Polly Lillian 505120	E	173	May	770	39.70	5105	237

Johnson, Irene W., Saint Albans Farms, Becker, Mo. ARHT

*Betty Jane of Hillview 395270	A	285	May	132	5.30	7562	305
*Bonnie Lass of Hillview 394221	A	166	May	1019	44.87	6884	285
Flossie's Gay Rose 586426	G	359	May	785	40.84	9479	464
†Goldie's Queen Lindy 352160	A	149	May	791	37.99	3891	192
Iris of Ocean Trail 578293	E	360	May	192	9.35	7560	354
*†Juno's Maisie of Cowham Farm 414953	A	98	May	729	30.87	3242	130
†Nellie Blye of Westover 442468	A	112	May	294	10.64	2207	88
Pine Manor Maytime 531857	G	299	May	955	45.21	9242	437
Pine Manor Muriel 583497	G	121	May	1106	51.10	4504	204
†Rex's Dream 470924	C	61	May	915	38.83	1959	82
*†Rex's Lollie 557074	E	235	May	669	33.72	6160	286
†Royal Dixie's Della 533460	F	286	May	727	40.22	6147	320
†Royal Dixie's Mella 533458	E	159	May	611	34.37	3562	191
s. Sunnymede Dixie Imperial 219487		D. Royal Opal's Meg 533454					
†Royal Joy's Dorothy 536260	A	138	May	593	28.01	3372	161
*St. Albans Actor Boy's Audie 569030	E	102	May	1236	47.25	4252	180
St. Albans Actor Boy's Beaut 585522	G	362	May	757	35.08	9824	427
St. Albans Actor Boy's Bettina 607388	G	191	May	756	33.28	5013	206
†St. Albans Actor Boy's Betts 597835	G	141	May	789	30.08	3783	141
†St. Albans Actor Boy's Bloomer 607384	F	220	May	478	22.57	5200	242
*St. Albans Actor Boy's Dimple 569033	E	126	May	1102	49.19	4693	215
†St. Albans Actor Boy's Fidelity 618714	G	107	May	1010	44.38	3646	162
†St. Albans Actor Boy's Thank-you 607383	E	74	May	979	42.59	2246	93
*St. Albans Actor's Beauty 522520	C	249	May	1154	58.42	10411	532
*St. Albans Actor's Cindy 458125	C	328	May	658	35.40	9141	463
St. Albans Actor's Lasse 578430	F	347	May	905	38.04	11925	520
*St. Albans Actor's Maisie 559758	E	193	May	1110	55.75	7495	362
St. Albans Actor's Marcell 458128	C	200	May	600	33.43	5172	268
*St. Albans Actor's Marilea 561963	D	106	May	1216	58.74	4537	218
*St. Albans Actor's Rosiland 578432	E	81	May	1158	49.70	3224	137
*†St. Albans Actor's Star Supreme 543865	C	60	May	1254	52.56	2301	99
*St. Albans Actor's Yvonne 559754	D	154	May	1111	52.48	6220	294
*St. Albans Cherub's Lola 559760	E	156	May	1012	51.54	5362	246
St. Albans Count's Faith A. 578433	G	244	May	559	34.87	5612	302
†St. Albans Count's Faith B. 578434	F	42	May	932	48.30	1246	64
St. Albans Count's Gazelle 618715	G	121	May	999	51.36	4133	204
St. Albans Count's Gipsy Girl 607389	G	209	May	897	48.85	6765	341
St. Albans Count's Hale Spot 607390	G	198	May	832	43.87	5891	315
St. Albans Count's Jigger 597834	G	268	May	753	33.51	6797	333
†St. Albans Defender's Rexina 623912	G	51	May	1165	49.87	1845	81
*†St. Alban's Emblem's Beauty 525897	A	179	May	895	46.37	6011	312
*St. Albans Fidelia Blossom 527960	B	203	May	1135	48.50	8507	363
*St. Albans Foremost Gift 485686	D	172	May	733	33.53	5628	254
*St. Albans Lucky Gift 559755	D	196	May	882	43.70	6525	305
*†St. Albans May King's Queen 414171	A	65	May	1523	69.00	3108	133
*†St. Albans Monogram's Starbright 569032	E	76	May	1402	47.54	3440	115
s. Sunnymede Monogram 180411 A. R.		D. Starlight of Maple 248200					
St. Albans Que Boy's Horlina 607385	F	170	May	987	44.44	5677	240
St. Albans Que Vive Claire 590805	D	145	May	1109	43.72	5023	193
†St. Albans Que Vive Fleck 594596	G	305	May	364	20.98	5525	261
St. Albans Que Vive Junea 597833	E	159	May	973	39.89	5317	217
St. Albans Que Vive Patricia 585524	G	320	May	338	17.21	7914	372
*St. Albans Que Vive Sunshine 569029	E	95	May	1085	46.34	3639	150
†St. Albans Que Vive Supreme 580992	E	57	Apr	1211	58.40	2178	97
†St. Albans Rex's Marit 585523	F	250	May	616	31.37	5403	266
St. Albans Rex's Nigena 578429	E	358	May	448	27.44	7518	379
*St. Albans Royal Angel 533456	C	169	May	1111	47.44	6551	268
*St. Albans Sequel Clara 477747	A	323	May	651	30.81	9957	422
†St. Albans Sequel Daisy 524883	C	259	May	395	19.01	4913	224
*St. Albans Sequel Maggie 509542	B	166	May	1373	62.35	7604	313
*†St. Albans Sequel Midge 522519	B	206	May	829	33.50	5898	256
*St. Albans Sequel Silver Glint 475794	A	150	May	1468	64.16	7161	285
St. Albans Valor's Alta 607391	G	187	May	1046	48.76	6660	305
St. Albans Valor's Biddy 623909	F	61	May	1424	51.84	2623	100
St. Albans Valor's Delora 539460	G	232	May	726	37.85	6256	301
St. Albans Valor's Girl 612390	G	162	May	852	35.80	5465	215
St. Albans Valor's Itchen 607387	G	211	May	856	33.41	6867	294
St. Albans Valor's Jelenina 607386	G	213	May	805	34.15	5898	248
St. Albans Vigor Valor Izzy 594595	F	297	May	629	29.38	7486	380

†Springbrook Dewdrop 573787 A 114 May 1159 50.91 4704 236
*†Springbrook Sally Ann 574789 A 101 May 925 40.34 3745 175
*†Sunnymede Dixie Pearl 381668 A 117 May 1052 48.94 4472 206
Valleywood Comely 563976 E 297 May 604 36.98 10003 488
*Vassar's Isabelle 428059 A 102 May 1167 51.85 4311 198
†Ylonda of Hillview 420663 A 125 May 543 24.91 3550 148

Jorgensen, Virgil W., Laurel Brook Farm, Sonoma, Calif. ARHT

*†Escalon Goldrop 430921 A 201 June 843 46.03 7018 387
†Sonoma Cynation 620893 G 137 June 782 34.36 3996 177
*†Sonoma Cynoon 526859 C 280 June 383 19.96 7574 345
Sonoma Delation 613611 G 182 June 493 27.95 3640 189
†Sonoma Floration 531011 G 122 June 776 39.60 3739 167
*†Sonoma Golondrina 529498 C 229 June 776 44.98 6925 401
†Sonoma Hopona 620894 G 122 June 967 44.51 4526 211
†Sonoma Juliette 628316 G 63 June 703 32.71 1517 73
s. Happyholme Maida's Prince 235052 D. Theo-Vale Deloris 412925
†Sonoma Marigation 633586 G 30 June 810 31.22
s. Coronation Fearless 235887 D. Marigold of Sonoma 424238
*†Sonoma Mary Lou 462648 C 61 June 1266 57.64 2706 121
s. Chicona Sonoma 212339 A. R. D. Sonoma Marie 462647
†Sonoma Pavation 628315 F 91 June 930 43.74 3220 139
s. Coronation Fearless 235887 D. Pavilla of Chicona 410033
†Sonoma Quaintation 612211 G 194 June 482 25.35 3763 192
*†Sonoma Qualoon 450645 C 274 June 506 25.08 6357 289

Kansas State College, Manhattan, Kans.

Florrie's Catnip 537760 G 146 June 851 39.16 4675 214
s. Florrie's Prince of Kansas 129647 D. Venture's Carnation 372897
Florrie's Evening Primrose 534912 E 94 May 987 44.04 2977 140
s. Florrie's Prince of Kansas 129647 D. Venture's Elderberry 385894
Florrie's Lilac 537759 G 117 June 902 39.16 4106 165
Ransom Therma's Therese 512346 F 322 May 119 5.70 6027 282

Kelley, James E., Spruce Shadows Farm, Minneapolis, Minn. ARHT

*Evergreens Fanciful 517776 E 74 June 1010 44.35 2622 110
s. Boulder Bridge Sultan 212900 A. R. D. Rose Hill Lady Alberta 396645
Jewel's Contest 534509 G 279 June 1059 47.16 9866 428
Royal Lady of Cloverland 412479 A 269 June 1007 57.30 8385 495
Sherwood Aster 426293 A 306 June 454 31.22 7222 356
Spruce Shadows Barbara 542677 G 137 June 1043 51.53 4753 208
Spruce Shadows Independence 529817 G 237 June 944 44.37 7752 343
*Susan of Clover Glen 528212 C 134 June 545 32.18 4720 214
*Valleywood Honesty 545684 E 356 June 846 52.25 14410 811
*Wild Farms' Prince's Betty 466206 A 132 June 1274 69.99 6360 321

King, W. C., King's Dairy Farm, Bishopville, S. C. ARHT

Coker Patriot's Belle 522236 G 341 May 679 37.75 9134 447
Coker Silver Hilda 598287 G 301 May 864 45.65 9326 486
Hector's Ada Shirley 541707 G 126 May 810 36.87 3552 163
Josey's Cavalier Cyrene 463762 D 365 May 125 7.19 10865 535
Radiant Flora Anna 525651 F 237 May 627 29.07 6014 272
Radiant Trixie Helen 514522 G 365 May 447 24.71 8941 473
Riverside Lois Lady 543826 G 346 May 715 37.07 9410 453
*Riverside May Belle 459005 D 341 May 780 41.42 10141 510
Riverside Nira Jewel 548983 G 137 May 934 42.78 4547 197
Riverside Patsy Princess 511911 F 341 May 837 42.38 11457 540
Riverside Rosni Zada 482489 F 362 May 787 44.39 10410 527

Kingston, Delbert H. & Sons, Margendell Farm, Mukwonago, Wis. ARHT

Audrey of Spring Rock 434306 A 189 June 909 53.32 7636 403

Kingston, Goodhand & Son, Margendell Farm, Mukwonago, Wis. ARHT

*Margendell Pharaoh's Precious 574785 F 204 June 893 47.36 6789 335

Kirkpatrick, J. M. & Fredericka, Kirklawn Dairy, Topeka, Kans. ARHT

†Boehle's Clover of Lawrence 568497 G 288 June 435 22.84 5773 282
†Butterfat's Kay of Sunrise 472357 C 44 June 1292 59.82 1932 89
s. Hilltop Butterfat Jewel 210554 D. Ellen Kaye of Lynndale 342503
†Clay Hill Belle 517918 E 70 June 1110 41.07 2519 88
s. Langwater Merry Duke 227622 D. Clay Hill E. Betty 508292
†Clay Hill Honora 548411 G 251 June 543 25.34 4994 244
†Clay Hill Melba 543149 G 305 June 373 19.85 5575 269
†Clay Hill Opal 541895 G 283 June 522 28.99 5455 269
†Clay Hill Prudence 508294 E 170 June 757 38.61 4554 205
Clay Hill Queen 517917 F 365 June 209 11.82 8618 398
†Clay Hill Star 508293 E 166 June 854 44.87 5123 242
†Clay Hill Sweetheart 501922 E 208 June 764 36.31 5396 261
†Cooper's Arizona 482717 D 305 June 294 16.96 5030 278
*†Cooper's Augusta's Nancy 502811 D 162 June 805 40.66 4696 215
Cooper's Aurelia 533546 G 365 June 369 20.05 6760 314
†Cooper's Faithful 506956 E 262 June 456 21.36 4274 210
†Cooper's Rabon 494887 E 182 June 501 26.50 3492 184
†Cooper's Suntan 522392 E 87 June 923 36.65 2819 124
†Estelle Beauty of Blue Mound 568496 E 149 June 790 35.18 4399 188
*†La Belle's Enid 466651 D 304 June 473 22.15 6303 293
†Roger's Peggy Lou 444299 A 59 June 1181 50.82 2354 101
Starr Farm Violet 586830 G 364 June 487 29.34 6623 353

Kleinhans, Joseph B., Dr. Kleinhans Farm, Herbster, Wis. ARHT

Princess Vic of Dr. Kleinhans 339819 A 365 May 246 14.95 8770 457
Troutwater Mary Jane of Dr. K. 619103 G 127 May 903 41.03 4112 174
s. Coventry Model 211131 D. Sepoy's Jane of Dr. Kleinhans 405361
Troutwater Maydot of Dr. K. 619104 G 112 May 879 40.37 3227 140
s. Coventry Model 211131 D. Sepoy's Du Dot of Dr. Kleinhans 409725

Knight, William W., Belmont Farm, Perrysburg, Ohio.

Fancier's Gertrude of Belmont 477537 D 205 June 714 32.27 5877 280
King's Garnet of Belmont 486422 E 206 June 832 38.88 6380 319
King's Happy Lass of Belmont 536978 G 200 June 952 39.71 6688 290
King's Hildred of Belmont 510593 G 365 June 458 24.18 10590 522

Krebs Estate, Incorporated, Breidablik Farm, Wilmington, Del.

Leader's Allentown Antoinette 496789 E 365 May 529 25.43 12802 585
*Leader's Ella May 433098 A 324 May 955 42.06 11328 498
*Leader's Fifth Enna 510798 D 80 May 1226 56.41 3097 138
Leader's Pretty Yarico 395360 A 364 May 872 36.66 12033 502
Leader's Rosamond 524826 F 365 May 330 14.99 13264 569
Maxie's Aurice 524830 F 180 May 1095 54.02 6821 318
Rosamond's Varinka 524822 E 191 May 1059 44.48 6823 311

Lehman, Peter B., P. B. Lehman Dairy, Decatur, Ind. ARHT

*Happy Boy's Charity 416755 A 301 May 714 36.45 9922 457
Steadfast's C. Graceful 567209 G 103 May 711 35.91 2580 118
*Steadfast's Eleanor 491793 C 280 May 733 35.55 8850 397
*Steadfast's Elodie 491794 B 183 May 788 39.98 5479 277
Steadfast's Gardenia 549561 G 92 May 857 36.01 2630 100
s. St. James Champion's Steadfast 209237 A. R. D. Audrey of Washington 363913
Steadfast's Garnet 536511 G 283 May 633 30.45 6610 308
Steadfast's Gay Girl 540070 G 223 May 497 26.36 3918 202
Steadfast's Getta 553034 G 83 May 729 35.04 2085 92
s. St. James Champion's Steadfast 209237 A. R. D. Supreme's Darden 444393
Steadfast's Goldilocks 528304 F 209 May 709 33.97 5735 246
Steadfast's Grace 542442 G 213 May 518 24.40 4066 189
Steadfast's Hazelette 558729 G 98 May 908 39.41 2945 124
*Steadfast's June Edith 491796 C 172 May 951 46.98 6130 280
Steadfast's Primrose Glow 546060 G 133 May 834 33.38 3918 138
Ultra Champion's Gem 540069 G 231 May 760 38.31 5758 289
Ultra Champion's Golden 525474 G 365 May 337 18.40 8893 470
*Woodland's Orpah 492313 A 112 May 1381 67.29 5220 216

Leman, J. Howard, Frankland Farms, Hopkinton, Mass.

Frankland Cherryglo 500204 A 190 May 1015 52.09 6952 323
Frankland Gartha 613164 E 112 May 972 52.40 3751 181
Frankland Gloriance 579785 D 37 May 1592 75.81 1849 88
s. Frankland Cherry-Reliance 216272 D. Frankland Gloriana 446342
Frankland Juliet 613165 E 121 May 1029 61.43 4470 215
Frankland Liljana 559500 D 145 May 940 59.04 5115 275
Frankland Lodoiska 513044 A 61 May 1775 86.30 3650 176
s. Langwater Gloaming 188178 A. R. D. Frankland Ludwika 339529
Frankland Lucretia 622228 F 96 May 1104 54.01 3569 164
Frankland Paula 504710 D 102 May 1170 60.76 4223 214
*Frankland Rosamond 466023 A 364 May 583 41.19 9564 576
*Orchard View Pearl 336939 A 365 May 684 46.11 11656 648
*Orchard View Treasure 449079 A 170 May 1222 73.32 7466 395

Lohnes, James T., Red Fox Farm, Valley Falls, N. Y. ARHT

Douglaston Countess Girvanna 505780 E 227 June 468 28.17 5321 328
†Douglaston Lady Belmore 512784 E 143 June 1145 57.18 5500 278
†Douglaston Lady Rosse 512787 E 84 June 1437 64.69 4069 183
†Douglaston Princess Clementina 501711 D 72 June 1201 60.66 2765 135
†Douglaston Princess Louisa 498843 D 162 June 1099 59.83 5962 326
†Spar Hill Violet 580281 G 249 June 909 51.65 7415 386

Loree, R. F., Afton Farm, Florham Park, N. J. ARHT

Afton's Anita 550499 G 96 May 1127 50.97 3440 153
†Afton's Blanchflower 538976 G 44 May 901 35.97 1253 50
s. Afton's Khedive 222154 D. Afton's Bellflower 2d 441539
†Afton's Bouquetiere 436302 A 44 May 989 38.28 1372 53
s. Afton's Valentino 216300 A. R. D. Afton's Boquet des Roses 373167
†Afton's Donna Carlota 520337 G 305 May 251 16.15 4467 235
Afton's Glen Rose Ultra 509900 G 339 May 748 38.76 9020 442
Afton's Mignot Pioneer 535185 G 140 May 975 41.86 4660 198
Afton's Nugget 538977 G 91 May 940 44.84 2873 131
†Afton's Peerless 509907 F 242 May 687 38.34 5305 284
Afton's Peonie 525002 F 63 May 1173 50.71 2311 102
s. Afton's Prince 185535 A. R. D. Peonie Barberry of Bowood 396424
Afton's Pioneer Princess 462247 D 326 May 747 39.77 8102 404
†Afton's Rosalind 526356 F 152 May 841 35.17 4456 186
*Afton's Rose May 381849 A 142 May 1739 76.00 8701 362
Afton's Rose May Pioneer 538975 G 163 May 983 46.99 5528 250
*†Bleeding Heart of Bowood 396426 A 129 May 1427 57.38 6202 261

Loring, Elizabeth B. & Brewster, Horatio H., Rockland Farm, South Dartmouth, Mass.

Bet's Faith of High Hill 419066 A 294 May 962 57.65 10595 611
Chrisdale Sequel Milkmaid 473589 B 128 May 1551 80.51 6623 331
Deershorn Standard Rosette 489452 D 329 May 647 37.20 10585 568
*Leone of High Hill 392797 A 329 May 964 50.52 13423 657
Mistress of Ware 548673 C 244 May 809 44.44 7364 398

Loyd, Frank S., "Laurel Cliff," Lynchburg, Va. ARHT

*†Blanche of Mirador 3d 455496 A 31 May 1510 75.50
s. Timbertop Topper 136402 A. R. D. Blanche of Mirador 237645
†Blanche's Alice 513283 F 305 May 647 45.35 6467 388
*†Empress' Mary Louise 510434 F 305 May 583 40.77 7847 414
†Martha of Laurel Cliff 558996 G 33 May 1015 49.27 1069 51
s. Fanny's Butterfat of Mirador 246172 D. Empress' Mary Louise 510434
*†Sherwood Forest Dulcette 491069 E 184 May 863 45.84 5791 284

Lyon, Chester A., Antietam Farm, Waynesboro, Pa. ARHT

Antietam Carolina 627794 G 67 June 1185 45.28 2695 102
s. Langwater Vagabond 231275 D. Rivelon Julia 461803
Antietam Faith 589067 E 55 June 1349 57.62 2509 110
s. Langwater Vagabond 231275 D. Hardwick's Opal 435372
Antietam Faithful 592633 E 49 June 1477 58.79 2421 94
s. Foremost Prediction 212227 A. R. D. Bright Lad's Jane 397595
Antietam Fishkin 613968 G 177 June 1076 43.71 6490 283
Antietam Poundstock 579858 E 108 June 1453 68.02 5488 250
Antietam Princess 613967 G 185 June 1094 43.68 7468 301
Antietam Sapphire 594952 E 45 June 1213 59.60 1825 89
s. Langwater Vagabond 231275 D. Antietam Gem 512191
Antietam Skylla 612065 G 197 June 1099 54.56 7569 373
*Langwater Valkyrie 396680 A 261 June 974 38.70 11121 459

MacElroy, Douglas R., Birch Brae Farm, Jonesville, N. Y. ARHT

*Bertha Spring's Royal 479823 E 335 June 1236 52.56 16645 631

Birch Brae Punstress 528141	G	192	June	669	30.97	4495	201
*Rex's Buttergirl of Blue Barns 450367	A	161	June	1308	63.86	7269	320

MacElroy, J. R., Birch Brae Farm, Jonesville, N. Y. ARHT

*Cherry of Birch Brae 409311	A	213	June	1059	55.50	8952	415
*Constance of Birch Brae 409312	A	91	June	1801	83.94	5573	262
Florette of Birch Brae 533280	G	159	June	970	52.80	5353	245
Formona of Birch Brae 537458	G	78	June	1226	58.26	3078	142
Magnolia of Birch Brae 504498	F	322	June	741	42.98	8554	438
*Merriment of Birch Brae 452000	D	365	June	647	38.41	14604	749
Mignonette of Birch Brae 462551	D	232	June	801	46.10	7170	380
*Music of Birch Brae 451999	C	293	June	848	49.27	10026	508
Piccolo of Birch Brae 508534	G	348	June	780	49.04	9781	561
Pirquet of Birch Brae 528138	F	151	June	935	44.34	4083	196
Pure Gold of Birch Brae 528139	G	182	May	617	35.33	4799	244
*Rebecca of Birch Brae 426325	A	273	June	1028	54.31	12497	617

Marshall, J. Albert, Marshallvale Farm, Kennett Square, Pa. ARHT

Marshallvale Beauty Rose 546776	G	226	June	633	31.99	5399	256
Marshallvale Hopeful 529158	G	265	June	849	46.47	7334	367
Marshallvale Joanna 552158	G	51	June	1076	45.11	1762	73
s. Foremost Royal Prince 226065		D. Marshallvale Ellen 383345					
Marshallvale Marcia 529157	G	311	June	1070	45.49	11820	460
Marshallvale Niobe 546777	G	167	June	977	45.66	5616	200
Marshallvale Prudence 536169	G	229	June	655	36.53	5720	283

Martin, Carl N. Mrs., Pine Creek Farms, Anselma, Pa. ARHT

†Demonstrator's Glen Rose 612618	F	192	June	783	41.50	4881	227
†Demonstrator's Noel of P. C. F. 609013	G	243	June	806	39.49	6162	279
†Demonstrator's Procida of P. C. F. 555650	G	213	June	654	35.26	4435	229
†Sunshine's Daffodil of P. C. F. 604906	G	279	June	567	31.77	5632	286
†Sunshine's Katrina of P. C. F. 614433	F	195	June	489	25.75	3792	173
†Sunshine's Rosie of P. C. F. 555651	G	174	June	581	29.67	3411	158

Massachusetts State College, Amherst, Mass.

Bay State Rinda 605692	F	273	June	921	35.12	8759	384
Bay State Rosanna 605691	F	265	June	772	38.54	7405	374
Bay State Sally Ann 519992	F	297	June	756	38.18	8172	416
Bay State Selma 519993	F	255	June	770	36.35	7464	343
Bay State Valencia 535777	G	251	June	821	38.69	7484	343
Bay State Victoria 535778	G	263	June	573	28.80	5412	263

McCall, C. S., Appin Farm, Bennettsville, S. C.

Appin's Iska 523531	C	365	June	97	5.18	11391	577
Appin's Karoline 606203	F	255	June	724	38.96	6404	355
Appin's Kataleen 599697	G	311	June	668	36.01	7825	401
Appin's Kate 629165	F	66	June	1090	50.90	2349	120
s. Appin's Foremost 226850		D. Appin's Lady Mary 248579					
Appin's Kite 629166	G	61	June	1043	50.52	2007	98
s. Argilla Forecaster 205296 A. R.		D. Appin's Flirt 449353					
Appin's Kitty 611469	F	205	June	844	39.19	6434	295
Appin's Klipsie 538628	G	156	June	804	37.25	4561	222
Appin's Lorna 551135	G	55	June	978	34.62	1731	64
s. Argilla Forecaster 205296 A. R.		D. Appin's Dame 365482					

McCormick, Chauncey, Mrs., St. James Farm, Naperville, Ill. ARHT

*†St. James Champion's Duchess 503520	D	101	June	1091	57.31	3910	197
*St. James Champion's Empress 459840	C	251	June	1261	68.10	10471	538
*St. James Champion's Jenny Wren 422995	A	129	June	1208	57.28	5325	237
*St. James Champion's Maryland 422993	A	60	June	1703	75.61	3437	139
*St. James Champion's Princess 367783	A	54	June	1675	79.74	3003	138
*St. James Champion's Rose 357627	A	324	June	987	47.40	12846	567
St. James Count's Oriole 520576	G	365	June	484	25.48	10702	548
*†St. James Nan's Nancy 520573	E	55	June	1144	56.64	2056	101
St. James Philosopher's Barbee 543159	G	325	June	900	46.38	10098	524
St. James Philosopher's Marquise 543161	G	230	June	812	47.21	6057	329
St. James Philosopher's Sally 543162	F	110	June	1145	58.64	4385	214
St. James Philosopher's Stella 543160	G	262	June	651	37.86	6499	349
*St. James Prince's Annabell 459841	D	293	June	1012	61.97	10049	592
*St. James Prince's Barbara 387556	A	151	June	1366	79.67	7545	385
*St. James Prince's Countess 422992	B	365	June	425	27.84	12184	691
*†St. James Prince's Daisy 399508	A	38	June	1469	56.73	1798	73
s. Bournedale Crown Prince 173012 A. R.		D. Shuttlewick Hebe 129735					
*St. James Prince's Irma 422998	B	319	June	905	50.72	11146	593
*†St. James Prince's Jeanette 376869	A	193	June	1108	57.66	8188	411
*St. James Prince's Leila 443836	A	68	June	1615	67.35	3703	167
*St. James Prince's Linda 503517	D	197	June	877	46.09	6448	331
*St. James Prince's Rosebud 443835	A	122	June	1273	68.01	5856	280
*†St. James Prince's Suzette 410329	A	50	June	1404	66.70	2305	111
*St. James Rocket's Beatrice 443837	B	136	June	1517	68.28	7282	296
*†St. James Victoria's Alice 503518	D	55	June	1200	61.82	2185	115
*Sunnymede Juvis Dixie Kay 509518	A	165	June	1481	62.36	8117	322

McCormick, Robert R., Mrs., Est., Cantigny Farm, West Chicago, Ill. ARHT

Cantigny's Delores 536866	F	121	May	852	43.75	3509	161
Cantigny's Maxine 459691	C	305	May	663	39.21	7351	385
Cantigny's Peggy 525990	E	173	May	798	39.79	5010	231
Cantigny's Viola 497631	E	320	May	706	40.48	8108	394

McKerrow, George & Sons Company, McKerrow Farm, Pewaukee, Wis. ARHT

†Admiral's Miss Mirth 522092	G	236	May	685	36.93	5726	294
*Aloha's Pride Anatia 478345	C	136	May	787	39.38	3891	199
*†Bell Buoy's Eminent Queen 452026	C	249	May	688	41.59	6240	351
*Bell Buoy's Mamie 443808	C	365	May	63	4.06	7858	460
*†Bell Buoy's Martha 363110	A	258	May	815	48.43	8791	475
*†Bell Buoy's Queen 408415	A	98	May	1406	63.28	4365	190
s. Eminent Bell Buoy 198109 A. R.		D. Spruce Lane's Queen Lilinokalani 132198					
*†Bell Buoy's Queen Ann 452027	B	169	May	755	45.20	4598	259
*†Betty of Future Hope 265186	A	63	May	1212	54.43	2498	112
s. Royal Master of Future Hope 123057		D. Bell's Bessie of Future Hope 219488					
*†Chloe's Audrey 507124	E	179	May	905	52.86	5964	306
*†Eminent Anna-Marie 432691	A	113	May	1114	51.84	4123	185
*†Fern King's Addie 385288	A	244	May	776	37.99	6610	277
*†General's Lucina 507123	E	255	May	566	34.75	5984	352
†General's Lucreme 531945	G	144	May	711	32.79	3810	162
†General's Queenie 512428	E	67	May	1296	59.37	2828	133
†Golden Lady Charming 517665	F	260	May	625	37.26	5360	298
*†Golden Lucy 418205	A	305	May	198	10.73	6744	350
†Golden Queen Liza 492904	D	185	May	400	27.14	2987	176
†Harvester's Claudette 514399	E	54	May	1350	56.03	2411	109
s. Eminent Harvester 216762		D. Sterling Clarissa 296770					
Harvester's Claudia 516281	F	284	May	502	34.34	5506	318
*†Hazel's Hilda of Future Hope 488505	A	72	May	1325	67.49	3113	153
*†Knight's Susan 381951	A	57	May	1303	61.27	2391	115
s. Majesty's Knight 194580 A. R.		D. Sterling Suzanne 280690					

McKerrow, Isabel, McKerrow Farm, Pewaukee, Wis. ARHT

*Bell Buoy's Bonnie Anne 457397	C	180	May	541	30.61	4033	205
*Eminence Gloria 435676	A	159	May	857	49.75	4411	241
*†Gold Bud's Lady Lu 458348	B	47	May	1261	46.42	1852	68
s. Admiral Gold 194065 A. R.		D. Bell Buoy's Gold Bud 353247					
Gold Bud's Mary Ann 501951	F	365	May	105	6.65	6830	374
†Golden Miss Clarice 524665	G	280	May	465	34.21	4830	302
†Harvester's Bonny Amy 544846	G	168	May	786	36.88	4327	197
Harvester's Gloria Mae Ann 514398	F	212	May	732	37.50	4974	239
†Harvester's Lura 544848	G	150	May	713	38.17	3351	169

McKerrow, William A., McKerrow Farm, Pewaukee, Wis. ARHT

†Harvester's Faye 522093	G	295	May	528	34.09	5038	292

McLendon, R. E., Bishopville, S. C. ARHT

Primrose's Fancy Rosalie 593989	A	237	June	986	48.42	8706	439

Meanor, Harold H., Halmar Farm, Clinton, Pa. ARHT

†Fairacres Ruth Kaye 427376	B	193	May	479	22.56	4144	183
†Halmar Duchess 554781	G	25	May	694	31.67		
s. Green Meadow Royal 208942 A. R.		D. Primate's Waneta 352214					

Meredith, C. R., Merebrook Farm, Yellow Springs, Ohio. ARHT

†Bessiena's Gypsie Queen 436339	A	152	May	1049	52.58	5060	238
*†Champion's Bess of Hazel Grove 435665	B	305	May	813	41.88	7402	341
†Merebrook Anne 548006	G	141	May	755	37.76	3361	158
*†Polly's Bessiena 373113	A	85	May	1581	86.67	3504	184
s. Gypsie King of Elgercon 124136 A. R.		D. Goldseeker's Polly of Hazel Grove Farm 158490					

Merrill, S. M., Argilla Farm, Ipswich, Mass.

Argilla Animate 443332	A	92	May	1458	65.19	4353	191
*Argilla Ceres 464484	D	174	May	1416	81.44	8381	456
*Argilla C. Foam 509017	E	42	Apr	1640	80.38	2241	109
*Argilla Cresta 431031	B	365	Apr	177	10.28	14608	769
*Argilla Elena May 420691	A	104	May	1590	65.52	5234	224
*Argilla Fair Palotterie 390535	A	365	May	1004	47.19	16536	760
*Argilla Forlo 509020	E	25	May	1260	56.33		
s. Dolly's Foremost of High Rock 67827 A. R.		D. Argilla Piccolo 420688					
*Argilla Monody 431032	B	365	May	197	9.89	17139	783
Argilla Phelanor 509018	E	92	May	1526	74.97	4709	227
Argilla Philotterie 559188	G	20	May	811	33.19		
s. Alfalfa Farm Philosopher 203950 A. R.		D. Palotterie of High Rock 187483					
Argilla Questa 556684	G	31	May	1121	57.87		
s. Argilla Caesar 225790		D. Argilla Cresta 431031					
Kitchener Honeymoon 577668	F	274	May	1003	64.82	9568	524
*Palotterie of High Rock 187483	A	365	May	178	12.86	11326	643
Tamworth Isabel 413583	A	300	May	1249	68.83	13255	686

Meyer, A. H., Meyer Guernsey Farm, Fargo, N. Dak.

Blossom of Meyer Farm 401796	A	134	May	1342	80.15	6550	353
Daisy Moon of Meyer Farm 359678	A	299	May	643	31.39	9276	431
La Noce Flora of Meyer Farm 396498	A	298	May	717	40.41	10818	529
Maxim's Pride of Meyer Farm 307931	A	138	May	1271	58.10	6926	305
Meyer Farm Dewdrop 534125	G	189	May	832	41.36	6135	275
Meyer Farm Duchess 489941	D	317	May	695	38.11	9726	524
Meyer Farm Linda 469285	B	126	May	1227	66.53	5861	285
Meyer Farm Rita 551452	G	129	May	1051	53.50	4968	222
s. Tianna's Felix 198455		D. La Noce Fern of Meyer Farm 396497					

Mignin, C. F., "Taberlea," Castile, N. Y. ARHT

Reservation Mayflower 526848	G	365	May	461	20.79	8836	380
*Reservation Milkyway 483817	C	63	June	1414	66.34	3067	141
s. Reservation Penwyn 125543 A. R.		D. Reservation Milk Maid 194387					
Reservation Peggoty 526847	G	343	May	353	17.73	6103	304
Reservation Prue 537570	G	282	June	523	25.34	5646	253

Miller, Harlan, Whimsy Farm, Arlington, Vt.

Whimsy Eglantine 523188	F	36	June	1205	62.33	1425	73
s. Whimsy Pontiac 225298		D. Whimsy Sunrise 421795					
Whimsy Griselda 523189	G	241	June	1159	59.95	8993	441
Whimsy Prudence 523187	G	304	June	937	51.28	9501	462
Whimsy Wakerobin 534840	G	169	June	1120	56.37	6421	294
Whimsy Whisper 539497	G	144	June	1288	57.19	6108	252

Miller, Merle, Valley Pride Farm, Burlington, Wash. ARHT

†Cherry of Prestdale 534689	B	125	May	1130	59.37	4837	225
*†Darigold Princess Daisy 487003	A	305	May	116	6.13	10369	606

*†Nancy's Darigold Holly 578309 E 120 May 1037 61.11 4427 226
†Nellie of Valley Pride 524952 G 305 May 28 2.23 7566 404
*†Nesta's Darigold Rose 417775 A 270 May 1018 56.50 9124 499
*†Prince's Darigold Dot 498437 C 193 May 1119 58.22 7203 359
†Rose's Peggy of Valley Pride 583787 G 67 Apr 882 39.55 2054 87
*†Topsy's Darigold Belle 572837 E 136 May 867 46.95 4833 227

Mills, Charles S., Brechinwood Farm, Jaffrey, N. H. ARHT

*Brechinwood Lady Lorna 485618 E 365 June 40 2.20 12367 614
*†Brechinwood Noble Loyalty 518900 D 117 June 1004 44.49 4367 192
†Monadnock Leader's Princess 557199 C 62 June 1094 55.79 2237 108
S. Monadnock Leader 211069 D. Soldier's Primrose 320545
†Penelope's Duchess 557200 C 44 June 953 52.43 1365 75
S. Ritz's Pride Prince 213869 D. Pride's Penelope 435986

Minotto, James, The Mission Ranch, Phoenix, Ariz.

Cora of Mission Ranch 340154 A 357 June 1050 57.98 15402 773
Mission Ranch Ellatrix 468798 D 185 June 1150 48.55 7858 337

Missouri Improvement Company, Sunnymede Farm, Bismarck, Mo. ARHT

Charlot of Westwood 461366 B 77 May 1199 52.78 3326 144
S. Sunnymede Knight Errant 200979 D. Cherub of Lila Drew Farm 342876
Cora of Maple Ridge 279370 A 282 May 775 41.56 8678 413
June of Westwood 454053 A 268 May 598 25.30 7628 342
Lucky Deruchette of Sunnyside 333211 A 364 May 635 31.41 10705 481
Pat's Maxim Lassie 463411 A 215 May 988 45.06 6987 351
Sunnymede Africander Lu 583906 E 363 May 853 35.76 10159 397
Sunnymede Africander Lulu 583905 E 304 May 843 36.03 8526 344
Sunnymede Dixie Alice 592459 F 336 May 882 49.33 9710 440
Sunnymede Dixie Gloria 583908 D 107 May 1003 46.87 3264 145
S. Sunnymede Dixie Royal 180410 A. R. D. Sunnymede Knight Gloria 421848
*Sunnymede Dixie Goldrock 421858 A 215 May 1345 58.40 9557 419
Sunnymede General's Glorianna 614454 G 150 May 825 48.76 4028 205
S. Sunnymede Early General 242558 S. Sunnymede Knight Gloria 421848
Sunnymede General's Sonia 609543 G 192 May 811 33.18 5081 208
S. Sunnymede Early General 242558 D. Sunnymede Raider Sunnyside 421856
Sunnymede Gold Alma 548245 D 334 May 583 26.91 7864 338
Sunnymede Prince Beauty 583907 E 365 Apr 591 28.74 10087 448
Sunnymede Prince Bunny 591226 E 248 May 649 28.01 6169 247
S. Gayoso Prince 170285 A. R. D. Sunnymede Juvis Bonny 421851
Sunnymede Prince's Greta 601045 F 305 May 423 21.11 5160 241
Sunnymede Prince's Trixie 621185 G 88 May 1016 34.46 2859 111
S. Gayoso Prince 170285 A. R. D. Sunnymede Juvis Topsy 421852
Sunnymede Raider Mandy 549220 D 146 May 1032 48.84 5079 248
S. Elm Farm Raider 146302 A. R. D. S. Juvis' Manna 415234
*Sunnymede Raider Soloist 534832 B 193 May 1014 57.41 7514 404
Sunnymede Skyline's Deary 545579 E 352 May 395 25.28 7638 423
Sunnymede Warrior Nora 585271 G 365 Apr 109 5.15 10139 448
Sunnymede Warrior's Brownetta 607028 E 121 Apr 847 37.80 3710 160
S. Sunnymede Juvis Warrior 226581 D. Sunnymede Africander Brown Eyes 498990
Sunnymede Warrior's Trudy 609542 E 67 May 1620 65.96 3451 157
S. Sunnymede Juvis Warrior 226581 D. Sunnymede Dixie Gertrude 502128

Mistr, A. & Sons, Midview Farm, Richmond, Va. ARHT

*Cabin Hill Farm Beauty 405279 A 180 May 1054 60.82 6926 355
*Generous Edward's Roselle 408892 A 126 May 1181 54.80 4887 224
Midview's Beauty 505079 E 225 May 768 40.88 6072 289
*Midview's Belle 470060 A 60 May 1896 89.14 3439 157
S. Winston Farms Gold Seeker 104962 A. R. D. Princess Anne of Flower Dale 175269
Midview's Blossom 505076 E 227 May 1123 61.48 8314 391
Midview's Dewdrop 527092 G 284 May 762 39.74 7559 370
Midview's Emma 564885 D 155 May 986 57.33 5849 289
Midview's Fly 515346 F 265 May 926 58.10 7754 436
*Midview's Genevie 501157 A 173 May 1233 70.78 7313 357
*Midview's Georgette 455726 A 298 May 880 50.30 9889 537
*Midview's Gloria 522871 A 185 May 1234 61.87 7970 380
*Midview's Gold Dust 308955 A 142 May 1187 64.85 5865 261
*Midview's Heather 522870 A 142 May 1218 64.45 5818 279
*Midview's Ivanhoe's Peggy 564884 D 225 May 1283 66.09 9522 471
*Midview's Ivanhoe's Phoebe 564880 D 234 May 1080 53.36 8980 413
*Midview's Lena 470061 A 114 May 1192 70.59 4726 245
*Midview's Lillian 485037 B 191 May 1208 56.93 7640 355
Midview's Lola 489033 E 266 May 972 52.41 8792 418
Midview's Lovely 505081 E 266 May 907 56.54 7611 428
Midview's Nettie 515347 F 265 May 965 51.74 7590 374
*Midview's Pearl 522874 B 174 May 1338 76.96 8209 400
*Midview's Peony 485035 A 112 May 1546 70.52 5687 263
Midview's Pollyanna 539255 G 265 May 723 37.26 7175 355
*Midview's Valentine 522873 A 213 May 1305 67.64 9332 438
Reserve Hill Flora 602548 F 179 May 919 49.75 5677 282

Mitchell, Charles J., Tillybardin Guernsey Farms, Waukesha, Wis. ARHT

Buttergold Foremost's Donna 604234 G 243 June 552 30.92 4718 254
Tillybardin Annie Laurie 536253 G 182 June 669 33.49 3864 183
*†Tillybardin Celia 444119 C 212 June 788 44.18 5747 329
Tillybardin Chesterbrook's Carol 536252 G 134 June 616 33.58 3093 149
*Tillybardin Duke's Amarilla 401508 A 320 June 647 37.98 8201 434
*Tillybardin Duke's Pride 347605 A 365 June 648 33.32 11069 548
*†Tillybardin Glad. Duchess 467883 B 182 June 999 45.96 6425 312
S. Boulder Bridge Gladiator 198841 A. R. D. Tillybardin Amy's Duchess 389424
*†Tillybardin Glad. Honeymoon 467881 B 151 June 838 37.73 4446 203
S. Boulder Bridge Gladiator 198841 A. R. D. Tillybardin Honeymoon Amarina 256904
*†Tillybardin Gladiator's Rose 403091 A 286 June 819 45.96 8564 437
†Tillybardin Hiawatha's Celia 579629 G 248 June 721 32.10 6239 284
Tillybardin Hiawatha's Choice 536254 G 135 June 686 35.34 3278 152
†Tillybardin Marguerite's Mary 532650 G 122 June 541 29.26 2344 113
S. Boulder Bridge Hiawatha 222211 D. Tillybardin G. Marguerite 467884

Monro, G. H., Edgewood Farm, Sylvania, Pa.

Admiral's Beauty of Edgewood 459346 C 213 June 875 37.38 6966 313
Betty Ann of Edgewood Farm 420863 A 210 May 922 54.44 6974 370
Diana Pet of Edgewood Farm 501173 F 365 June 248 14.19 11510 642
Dolly Mina of Edgewood 510145 F 267 June 868 42.04 9050 427
Douglas' Adele 501162 F 322 June 898 40.41 10147 493
Holly's Lily of Edgewood 609290 F 243 Apr 955 51.28 9461 431
Lagrange's Royal Ruth 514508 G 355 June 798 36.17 10973 503
Midget Diana of Edgewood Farm 494032 D 287 June 900 38.52 10151 441
Midget Fairy of Edgewood Farm 538242 F 146 June 1206 49.00 5995 243
S. Merry Admiral of Edgewood 2d 228438 D. Fairy's Midget of Maple Lane 318175
Nan of Edgewood Farm 527947 F 265 June 995 47.50 9305 441
*Primrose of Edgewood Farm 501175 E 243 June 1171 54.26 11002 507
Princess Minnie of Edgewood 510142 F 213 Apr 1148 54.67 9309 421

Moody, Mark H., Winnisquam Farms, Waterbury, Vt. ARHT

†Winnisquam Alice Admiration 534998 G 125 May 818 43.40 3320 152
*†Winnisquam Eldora 470190 D 121 May 1193 56.55 4757 220
†Winnisquam Ella 514518 F 174 May 838 43.59 4789 220
†Winnisquam Florence 534997 G 113 May 688 28.86 2494 101
†Winnisquam Gypsy Girl 535000 G 121 May 641 30.72 2466 105
†Winnisquam Maryann 534999 G 113 May 784 41.03 2891 129
†Winnisquam Roberta 514517 F 230 May 757 40.54 5799 276

Moon, N. J., Jr., Moon Farm, Oshkosh, Wis. ARHT

†Moon's Blaise Golden Nellie 523003 G 274 June 718 36.19 6821 326
†Moon's Don's Helen 546137 G 170 June 688 32.43 4338 199
†Moon's Don's Sunbeam 546138 G 168 June 903 43.39 5165 239
†Moon's Earl's Helen 523002 F 161 June 680 35.40 4136 206
†Moon's Patt Alice 510473 F 305 June 91 5.32 6642 346
†Moon's Patt Fairy 510472 E 191 June 622 34.49 5554 285
Moon's Slogan's Astor 546141 G 191 June 903 44.79 6221 286
†Moon's Slogan's Evelyn 546140 G 200 June 843 41.74 6004 256
*†Moon's Slogan's Noah's Golden 474330 E 296 June 848 42.40 9938 493

Motley, Helen R. C., Wychmere Farm, Ontario, N. Y.

Foremost Oleander 564657 G 356 June 668 41.99 9930 528
Meadow Springs Belle's Rosie 540949 G 221 June 939 42.10 7487 291
*Wychmere Butterfat Honor 418301 A 105 June 1369 66.16 5535 270
Wychmere Butterfat Princess Maid 527968 F 208 June 1126 53.87 8331 397
Wychmere Butterfat Supreme 527967 G 356 June 864 52.07 11274 610
Wychmere Faith 546618 G 188 June 771 43.29 5208 274
Wychmere Joyful 553995 G 200 June 961 47.61 7012 304
Wychmere Lindy Lou 526020 F 209 June 922 45.66 6632 304

Moulton, Arthur S., Middale Guernsey Dairy, Ridgefield, Wash. ARHT

†Betty Jean of Winestead 452142 A 238 June 749 48.69 7341 417
†Crystal's Cristata 447549 A 81 June 1341 63.97 3345 162
S. Sheik's Sunny Boy of Middale 212021 D. Dawn's Crystal 319810
†Doug's Pleasing of Middale 559572 G 57 June 934 45.80 1790 85
S. Douglaston Lord Alexander 216612 D. Wandamere Princess 391302
†Duke's Nancyl of Middale 532581 G 295 June 748 47.50 8632 450
*†Edna's Cherub of Sherwood 432550 A 122 June 1023 50.45 4388 215
*†Maple Court Laura 350774 A 213 June 1065 52.63 9291 442
*†Massie Gale 462307 C 192 June 1029 49.61 7341 343
†Oregon's June's Beauty 441471 B 139 June 1021 53.91 5160 259
†Oregon's Kappa 467300 C 139 June 1036 58.15 5294 279
*†Panola Marvel 449437 A 152 June 1056 49.35 6216 281
Wandamere Dawn 520648 F 363 June 862 56.21 11032 551
†Wandamere Jewell's Jewel 493598 E 305 June 323 15.69 10397 490

Munn, Wayne A., Janesville, Wis. ARHT

Captain's Ione Patricia 608924 G 222 May 706 30.44 5632 269
Farview's Bonnie 431920 A 365 May 32 1.73 8284 410
†Fashion's Blossom Queen 554179 F 182 May 671 32.77 4894 224
†Fashion's Bonnie May 554177 F 243 May 529 29.39 5801 256
†Fashion's Butter Scott 542547 G 105 May 810 36.22 2966 131
†Fashion's Christilla 541047 F 83 May 953 40.72 2739 113
†Fashion's Lady Laurine 541049 G 231 May 613 33.80 5821 275
†Fashion's May Belle 554178 F 184 May 772 32.84 5411 229
†Fashion's Princess Bessie 541048 G 231 May 485 24.04 5107 211
*†Kenmoor Yeksa Joan 467812 A 72 Apr 1439 61.88 3471 156
S. Helendale Ultimas Jasper 204927 D. Kenmoor Foremost Levity 362567
†Shoreacre's Fauna 612194 E 32 May 1010 46.80 1038 48
S. Dunwalke Governor 170185 A. R. D. Imp. Fauna II. of Sarnia 185995
†Shoreacres Linda 557295 G 216 May 655 29.18 5860 258
*†Valentine's Bertie 531023 B 233 May 658 31.26 7546 321

†Valentine's Bird 531025	F	126	May	1126	46.52	5061	197
†Valentine's Shore Rubie 596156	E	160	May	752	39.05	4322	205

National Farm School, The, Farm School, Pa. ARHT

†Farm School Belle 2d 407104	A	305	June	170	10.47	4818	240
†Farm School Royal Bertha 442657	B	206	June	845	47.35	5924	307

Nelson, W. S., Willora Farms, Onancock, Va. ARHT

Fairview Foremost Sunset 537119	G	165	May	607	27.99	3634	176
†Fairview Foremost Violet 460560	C	137	May	972	38.30	4495	195
s. Homestead Foremost Advocate 166802				D. Muriel of Fairview 274249			
†Neptune's Orphan Princess 517677	F	242	May	833	43.08	6300	305
†Willora Patsy 567448	G	124	May	801	33.89	3361	157

Nicholson, Edith Bishop, Glen Farm, Newport, R. I.

Fighting Wife of The Glen 531915	G	261	June	1023	47.30	8721	422
*Gay Goldie of The Glen 417392	A	112	June	1120	46.17	4737	207
Golden Girl of The Glen 539856	G	165	June	1000	47.92	5451	255
Norma of The Glen 539859	G	91	June	1078	42.70	3514	142
Serenade of The Glen 554563	G	49	June	1089	38.23	1787	62
s. Langwater Midnight 228886				D. Singing Lady of The Glen 451533			
Suzy of The Glen 387957	A	129	June	1168	56.66	5073	259
Warrior's Grace of The Glen 515671	E	99	June	1455	70.15	4710	224

Orth, Michael, Jr., Hillside View Farm, Waukesha, Wis. ARHT

†Hazel's Secret 336781	A	8	Apr	271	13.58		
s. Cherub's Secret of Gordondale 77532				D. Hazel of Northland 231571			
†Princess Girl of Hillside View 526735	G	305	May	27	1.60	5172	270
†Proud Babetta of Hillside View 509787	C	20	Apr	587	25.25		
s. Proud Prince of Sunny Lea 220391				D. Burlingham's Babetta 366659			

Orth, Wilmer T., Sunny Lea Farm, Oconomowoc, Wis. ARHT

*†Fair Oaks Rea 460121	A	219	May	542	26.04	4756	227
†Fair Oaks Vera 577553	G	305	May	153	8.73	6783	339
†King Tut's Corinne 618428	G	143	May	757	38.68	3742	177
†Sunny Lea Miggles 525171	G	263	May	567	30.66	5956	295
†Sunny Lea's Louise 610651	G	217	May	480	24.98	3685	169

Page, L. A., "Minnewashta Maples," Excelsior, Minn. ARHT

Minnewashta C. Doris 530052	G	203	Apr	817	37.61	5531	246
Minnewashta Diana 525281	E	132	Apr	1136	59.10	4943	237
s. Boulder Bridge Silver King 178871 A. R.				D. Minnewashta Daisy 278305			
Minnewashta Hermione 611711	G	157	Apr	714	39.86	4149	209
Minnewashta K. Louisa 621328	F	121	Apr	913	48.12	3806	184
Minnewashta Silver May 611710	F	152	Apr	813	37.99	4478	198

Page, L. A. & Sons, "Minnewashta Maples," Excelsior, Minn. ARHT

Minnewashta Butterfat's Cissey 611709	F	189	Apr	741	35.20	5299	246

Palmer, J. I., Galax, Va. ARHT

Ada Brown of Round Hill Farm 604115	G	151	May	703	31.60	3498	182
Belle of Gilead 591152	B	52	Apr	1155	48.87	1986	84
Golden Rod's Beautiful 394973	A	101	May	836	35.45	3017	128
Mayme of Round Hill Farm 593706	B	151	May	981	52.43	5055	285

Parker, Arthur E., Jomarbet Farm, Concord, N. H. ARHT

†Nira of Brown Hill 407747	A	213	June	696	34.04	6673	310

Peek, D. E., Issaqueena Farms, Six Mile, S. C.

Beauty's Lady Lucky 262138	A	202	May	839	41.28	6030	337
Betty Jane of Flint Farm 416044	A	295	May	856	37.52	8720	429
Issaqueena Fancy 521971	F	287	May	637	35.51	6427	363
Issaqueena Ruby 521972	G	311	May	679	37.82	7292	403
Riegeldale Agnes 472992	D	217	May	792	36.29	6298	323
Riegeldale Bess 472991	D	213	May	715	38.13	6213	361
Sparkling Buttercup 442072	A	262	May	863	42.31	8843	449

Pennsylvania State College, The, State College, Pa.

*Andy's Abbey 470896	D	262	June	778	39.30	8049	371
*Kemah Doldardot 489328	B	103	June	1226	52.62	4373	190
*Masterful's June of Hillside 455503	C	263	June	846	41.73	9275	480
*McCullough's Queenie A. 506889	D	271	June	502	28.54	6810	319
Penstate Lad's Rachel 524940	F	95	June	1098	44.14	3545	155
*Princess May of Cedar Grove 480112	D	204	June	887	38.96	7692	323
Royal Lily Trixie 491024	F	365	June	120	6.66	10784	516
*Ultra C.'s Myra of Fairview 478997	C	57	June	1196	57.56	2284	113
s. Ultra C.'s Superior of Fairview 198091 A. R.				D. Homewood 182792			

Petan Investment Corporation, Rancho San Carlos, Montecito, Calif. ARHT

†Boulder Bridge Lassie 532231	G	305	May	62	4.45	4708	293
*†Corium Slogan's Pretoria 445718	A	89	June	1183	40.81	3823	176
*†Corium Slogan's Radiance 471112	B	227	June	655	38.03	6356	344
*†Emma of Blyth Hurst 417540	A	164	June	1182	53.91	7034	325
*†Fuchsia's Princess Cherokee 310944	A	167	June	858	45.00	5699	303
*†Grenfel Ginger 492363	A	212	June	682	29.75	6072	311
*†Grenfel Sequel Gypsy 418134	A	304	June	603	41.25	9469	520
*Hill Girt Golden Girl 360876	A	362	June	736	47.50	12289	791
*†Kenmoor Yeksa Dotsy 467813	A	159	June	928	45.02	6021	292
†La Londie of O'Klare 529564	C	135	June	1069	49.21	5589	239
†San Carlos Bell 534209	G	229	June	774	35.70	6513	289
*†San Carlos Fashionable Girl 512376	E	156	June	841	43.75	5096	242
†San Carlos Indian Princess 534210	G	101	June	697	33.47	2582	114
†San Carlos Shy Girl 523405	G	290	June	543	38.71	7357	389
*†San Carlos Topsy 453786	B	237	June	440	24.73	6719	409
*†Signal's Dorothy 467738	A	85	June	1095	49.83	3207	149
†Sonoma Prilation 617533	G	91	June	778	33.48	2663	111
*Troutmere Silver Bell 330129	A	281	June	918	37.37	12721	509

Peterson, E. A. & Desiree M., Clover Top Ranch, Newcastle, Calif.

Barnegat Villela 467716	D	277	May	872	51.45	9411	568
*Bella Donna Pepper 477276	C	117	May	1218	56.66	4893	228
*Troutmere Eve 418838	A	158	May	1658	69.33	9274	358
Troutmere Neva 517371	E	58	May	1412	56.23	2607	100
Troutmere Phoebe 448601	B	365	May	254	13.54	12914	662
Troutmere Sarah Jane 418834	A	149	May	1470	71.02	8042	355

Pogue, James W. C., Rocky Hill Farms, Exeter, Calif.

Rocky Hill Charmian 542010	G	174	June	713	28.23	5068	192
Rocky Hill Dona 533715	G	312	June	761	28.79	10671	376
Rocky Hill Happy 533713	G	327	June	539	22.77	8050	347
*Rocky Hill Lady Fern 487727	E	206	June	754	43.28	6350	364
Rocky Hill Mildred 533705	E	71	June	1135	39.73	2773	101
s. Adohr Bell Boy 201552				D. Ella's Beauty of Red Wing 451840			
Rocky Hill Primrose 511000	E	135	June	934	38.41	4768	212
Rocky Hill Ultra Lass 506749	E	316	June	863	35.06	11595	493

Porter, J. Bennett, Jr., New Cumberland, W. Va.

*Franchester Betty 479214	D	365	July	59	3.82	10337	521

Pratt, George D., Jr., Schaghticoke Farm, Bridgewater, Conn. ARHT

*Crescent Rose 368248	A	132	May	1039	42.30	5391	226
Sunny Valley Beatrice 605390	G	248	May	702	36.53	5989	296
*Sunny Valley Betina 512557	B	226	May	846	44.63	8315	438
*Sunny Valley Deidre 512556	A	156	May	932	50.45	6287	334
*Sunny-Valley Ethelda 463575	A	226	May	1127	64.40	9564	515
*Sunny Valley Ethereal 512562	B	213	May	1487	72.86	11199	578
Sunny Valley Genesta 584631	F	240	May	690	42.13	6106	324
†Sunny Valley Inspiration 512555	A	201	May	910	48.98	6644	326
*Sunny Valley Lucinda 570975	E	154	May	777	41.73	4347	221
†Sunny Valley's Annabelle 533252	F	195	May	702	39.88	4962	253
†Sunny Valley's Botype 610861	F	186	May	825	48 81	5756	283
*Sunny Valley's Celia 559285	D	212	May	1291	67.67	9871	514
†Sunny Valley's Ethel 537875	G	239	May	790	42.60	6607	327
*Sunny Valley's Favorite 559287	D	148	May	1680	75.46	9067	399
†Sunny Valley's Pearl 613612	G	170	May	791	43.32	4644	230
Sunny Valley's Winnie 605391	G	240	May	754	36.82	5909	270

Pratt, George D., Jr., Sunny Valley Farm, New Milford, Conn. ARHT

†Northwood's Maid of Wena 558027	F	131	May	901	40.65	3967	183
†Northwood's Marjorie 2d 558026	F	176	May	783	34.39	5085	218
Sunny Valley Cinderella 605388	G	260	May	387	22.34	3630	215
*Sunny Valley Hotsy Totsy 450694	B	177	May	561	30.15	4342	227
Sunny Valley Letitia 584632	G	354	May	597	37.04	8443	457
Sunny Valley Merry Maid 600734	E	256	May	603	27.44	6288	258
*Sunny-Valley Rosemary 463581	A	303	May	1289	62.15	13371	643
Sunny Valley's Beulah 559291	E	249	May	1006	52.24	9357	435
Sunny Valley's Hope's Flower 587041	E	290	May	482	27.05	4633	241
Sunny Valley's Margaret 600735	G	257	May	662	34.32	6127	290

Pratt, J. L., Sherwood Forest Farm, Fredericksburg, Va.

*Argilla Fairy Lee 365727	A	129	May	1521	87.01	6724	351
Sherwood Forest Empress 542290	G	134	May	1127	59.42	5058	250
*Sherwood Forest Favorite 389946	A	310	May	1140	58.17	12830	617
*Sherwood Forest Lustre 476249	C	38	May	1689	87.86	1999	103
s. Langwater Forester 212058 A. R.				D. Sherwood Forest Royal Sheba 380657			
Sherwood Forest Model Addie 528579	G	187	May	1103	59.89	7301	336
*Sherwood Forest Model Damsel 437399	A	114	May	1594	74.94	6254	286
*Sherwood Forest Model Jean 458250	B	121	May	1461	75.99	5770	282
Sherwood Forest Model Jeanette 528578	G	231	May	1217	62.95	9165	429
Sherwood Forest Model Princess 458258	B	61	May	1496	66.88	2702	119
s. Sherwood Forest Model 201462 A. R.				D. Sherwood Forest Noble Princess 385850			
Sherwood Forest Model Yvonne 483663	D	183	May	1195	55.69	7292	320
*Sherwood Forest Rubella 393739	A	365	May	1007	53.70	16477	726
Wilburn Virginia's Fay 527379	G	202	May	932	50.45	6387	320

Price, S. C., Price's Dairy Farm, Saint Johns, Pa.

Coldspring's Hardwick's Alice 505988	D	144	May	1448	60.26	7172	298
*Coldspring's Hardwick's Jalena 444403	B	290	May	1174	53.68	11766	633
Coldspring's Romulus' Beauty 538172	G	200	May	918	52.44	6448	347
Coldspring's Romulus' Dimple 525167	G	223	May	1018	49.81	8589	410
Coldspring's Valor's Doris 503753	E	140	May	1172	52.87	6145	283
Coldspring's Valor's Katina 468549	C	209	May	1188	65.95	9276	504
Hardwick's Ultra Lass 528904	G	241	May	802	50.18	7153	428

Pruett, Edward, Red Cross Farm, Winchester, Ky. ARHT

Betty Sunshine of Red Cross 608240	F	131	June	1158	50.88	4209	198
Clear Springs' Carolyn 549524	G	138	June	699	38.04	3405	174
Friendship F. Caroline 468011	A	189	June	915	47.03	5833	310
Gay Sunshine of Red Cross 618263	G	118	June	1069	50.60	4460	213
Ruayne Merrymaker's Lyda 579203	G	98	June	614	33.09	1923	102
*†Wildwood Jubilee's Beulah 417796	A	81	June	1118	62.10	3023	164
*Wildwood Jubilee's Blue Bell 435154	A	201	June	1030	57.72	6864	408

Quarton, W. B., Oakwood Farm, Algona, Iowa. ARHT

Yeksa Q. Dollie 301873	A	176	June	913	40.45	6202	273
†Yeksa Q. Holly 628145	G	37	May	964	38.08	1111	43
s. Skyline Superbus 232246	D. Yeksa Q. Prairie 402006						

Radisson Farms, Incorporated, Anoka, Minn.

*Marilea Gay Boy's Beauty 410529	A	365	May	9	.50	12732	548
Radisson's Gay Beauty 554114	E	348	June	357	18.73	9927	404
Radisson's Golden Flora 517878	C	241	June	582	32.88	6067	312
Radisson's Golden Lady 554112	E	359	June	428	25.73	7245	350
Radisson's Golden Lady Rue 557191	B	177	June	640	32.74	4587	224
Radisson's Golden Lena 609674	E	241	June	757	38.55	7200	341
Radisson's Golden Nora 565103	E	189	June	537	28.97	4530	221
Radisson's Levity Fortune 560496	C	278	June	638	37.84	7578	398
Radisson's Queen Mary 575055	D	186	June	725	31.07	5088	221

Rand, John A., Hamlet Hill Farm, Salisbury, Conn. ARHT

*Advocate's Gladiola 507369	D	41	May	1388	60.96	1830	80
s. Waldorf Pioneer's Advocate 208468	D. Pansy of Win-on-a Farm 404950						
*Alfalfa Farm Brilliant 471646	C	137	May	1022	51.85	5119	267
*Rockingham Fran 521675	E	137	May	1004	51.65	4689	232
*Skyvue Kathleen 426987	A	152	May	1528	69.54	7750	341
Victory's Molly 596668	G	365	May	249	12.43	11279	507
*White Gold of Valley View 477382	A	196	May	1145	57.27	8236	411
Wyebrook Queen Grace 440151	B	365	Apr	545	28.64	10513	482

Rawlings, F. B., Meadow Vista Farm, Sandersville, Ga. ARHT

*Meadow Vista Angelica 496688	D	263	June	911	43.45	9135	420
Meadow Vista Ever 573682	G	98	June	1090	56.27	3607	161
Meadow Vista Lily 543351	F	293	June	745	37.26	6934	346
*Meadow Vista Merry Maid 399861	A	274	June	909	42.09	9300	401
Southerner's Brown Eyes 543292	G	193	June	651	26.78	5098	225
Southerner's Hope 543993	G	149	June	1059	44.52	5374	222
Uhlan's Tulip 522855	G	365	June	490	25.08	10547	497

Rawls, J. C., Southampton Guernsey Farm, Franklin, Va. ARHT

Southampton Dapple 549339	G	18	May	445	17.11		
s. Inverness Ned 229546	D. Southampton June 391247						
*Southampton Maud 479581	E	364	May	532	29.97	9189	476
Southampton Socute 536049	G	151	May	1213	54.26	5830	252
*Southampton Sonice 462861	C	77	May	1649	74.05	4051	173
Southampton Soso 521551	G	270	May	789	39.16	6805	343
Southampton Starbright 520329	F	132	May	1000	43.02	4131	185
Southampton Stella 521550	G	268	May	830	37.39	7521	372

Reed, O. R., Olentangy Guernsey Farm, Delaware, Ohio. ARHT

Duke's Pearl of Olentangy 516614	F	247	June	691	34.17	5544	274
†Pilgrim's Florrie of Olentangy 542986	G	187	June	630	24.04	4142	168

Reed, Raymond, Olentangy Guernsey Farm, Delaware, Ohio. ARHT

†Anna May of Olentangy 503626	E	297	June	728	34.59	6761	311
†Pilgrim's Belle of Olentangy 542985	G	216	June	703	29.82	5179	205
†Pilgrim's Lassie of Olentangy 542987	G	288	June	527	27.78	4964	219
†Queen's Polly of Olentangy 503627	E	303	June	544	31.27	6170	334

Reed, W. Hugh, Olentangy Guernsey Farm, Delaware, Ohio. ARHT

†Dorothy of Olentangy 557621	G	251	June	462	21.96	4350	199
Duke's Dora of Olentangy 359470	A	365	June	385	15.21	9879	456
†Narcissus of Olentangy 599482	G	247	June	671	32.21	5512	252
*†Spot's Patricia of Olentangy 503625	D	262	June	999	49.57	9078	460

Reynolds, James R., Larch Farm, Wenham, Mass. ARHT

Edna Champion 431874	A	296	May	1044	52.55	11631	541
*Larches Harp 476268	E	365	May	240	13.73	12068	623
Larches Lute 515171	G	353	May	518	33.73	9856	496
Larches Molly 534075	G	151	May	868	50.43	4409	240

Rhodes, Robert N., Broadview Farms, Broadway, Va. ARHT

†Broadview's Betsy Anne 544067	G	203	May	616	34.10	4014	197
Broadview's Irene 570730	G	256	May	852	42.65	6513	322

Richmond, R. S. & C. R., Ashton-Keynes Farm, Little Compton, R. I. ARHT

Ashton-Keynes Firefly 562396	G	185	June	1051	40.17	6290	250
s. Meredith Gallant 236804	D. Star of Fire 443350						
Early Rosebud 443352	B	165	June	1108	48.09	5809	267
Eastleigh Sybil 534466	G	172	June	899	48.39	4905	254
Fawn Carterprincess 443351	A	40	June	1461	63.72	1809	78
s. May Rose Marquis 186983	D. Baen Carterprincess 349744						
Law-Will Betsy's Blossom 596955	G	235	June	521	21.44	5478	238
Prim and Proper 439502	A	53	June	1477	70.32	2477	117
s. May Rose Marquis 186983	D. Baen Carteret Primrose 362579						
Rose Doublet 454541	C	261	June	687	31.71	8251	366
Star of Fire 443350	B	74	May	1443	65.67	3208	145
Whimsy Twilight 519044	G	335	June	856	40.08	9684	442

Riford, L. S. & Staples, T. M., Greystone Farm, Auburn, N. Y.

*Argilla Finch 420685	A	228	June	1157	60.88	9361	503
Greystone Elegance 541554	G	165	June	1276	54.01	7238	294
*Greystone Music 453495	B	157	June	1513	65.37	8812	377
Greystone Royal Belle 479244	D	341	June	770	44.78	10967	594
Greystone Royal Helen 519880	F	291	June	915	50.72	10187	519
Greystone Royal Mary 519885	G	256	June	851	45.96	9268	476
Greystone Royal Nancy 541553	G	168	June	1077	48.59	6015	269
Greystone Royal Olga 541555	G	167	June	1005	46.44	5776	240
Greystone Royal Princess 610685	G	166	June	930	48.55	5299	253
Greystone Royal Queen 610688	G	138	June	885	41.37	4427	202

Rinehart, Doris Witter, Carroll Land Guernsey Farm, Cutler, Ind. ARHT

*Star Queen of Carroll Land 488856	D	365	Mar	72	3.71	9547	442

Rinehart, Ralph, Carroll Land Guernsey Farm, Cutler, Ind. ARHT

Kenfleur's Dicta Anna 585445	F	365	May	696	34.19	10416	451
Kenfleur's Ilene Actress 585446	F	365	May	526	27.76	11133	540
*Riney's Jossie of Carroll Land 488853	B	365	Mar	100	5.85		
				154	7.44	11963	575
*Sequel's Mickey 416809	A	365	May	151	8.50	9330	464

Roberts, O. L., Upsand Downs Farm, Kirkwood, Pa. ARHT

*Cherub's Royal Hope of Coverdale 241417	A	173	June	910	38.68	6335	271
Heroine's Christine of Midway 380921	A	277	June	650	28.08	7414	320
Prince's Alcove of Midway 494120	A	250	June	897	41.37	7954	395
Prince's Garland of Midway 417208	A	237	June	579	28.68	5485	273
Prince's Hazel of Midway 417211	A	226	June	657	30.92	5931	281

Roddey, J. B., Roddey Guernsey Farm, Columbia, S. C.

Coker Pat's Ada 526266	G	365	May	526	26.26	11681	525
*Gold Branch A. Cavalier Roslyn 500638	A	63	May	1426	49.34	3023	109
s. Gayoso Ranger's Actor 176752 A. R.	D. Cavalier's Roslyn 398107						
Gold Branch A. D. Della 578886	E	365	May	54	2.74	10732	514
Gold Branch A. D. Jemsey Daisy 558993	C	213	May	791	35.21	5686	250
*Gold Branch A. Dolly Evelyn 530176	A	62	May	1441	57.23	2912	107
s. Gayoso Ranger's Actor 176752 A. R.	D. Evelyn of Erinvine 260883						
Gold Branch A. D. Patsy 603288	G	66	May	801	33.67	1695	71
s. Gayoso Ranger's Actor 176752 A. R. 459836	D. Gold Branch D. Dairymaid						
Gold Branch A. D. Pearl Rosyoak 606612	G	62	May	1138	46.43	2123	85
s. Gayoso Ranger's Actor 176752 A. R.	D. Gold Branch D. Pearl 471178						
Gold Branch A. D. Rachel Betty 603284	G	62	May	1171	53.31	2522	108
s. Gayoso Ranger's Actor 176752 A. R. 526708	D. Gold Branch D. Rachel Betty						
Gold Branch A. D. Rosebud 558992	A	65	May	1160	45.95	2359	102
s. Gayoso Ranger's Actor 176752 A. R. 413599	D. Gold Branch D. Rosebud						
Gold Branch A. D. Roxie 457303	C	201	May	864	42.47	6746	295
Gold Branch A. D. Viola Fern 603303	G	62	May	1198	45.90	2303	86
s. Gayoso Ranger's Actor 176752 A. R. 541294	D. Gold Branch D. Viola Fern						
Gold Branch D. A. Evelyn 580663	E	365	May	280	13.94	9756	443
Gold Branch D. Gretchen 507977	B	365	May	249	11.25	9884	418
*Gold Branch D. May Rilma 463856	A	62	May	1630	72.06	3298	144
s. Langwater Dauntless 164465 A. R.	D. Rilma of Eau Claire 205117						
Gold Branch D. Nancy 560647	C	243	May	851	40.35	7517	354
Gold Branch D. Raider's Gertrude 471814	A	239	May	801	41.02	7445	369
Gold Branch D. Rosetta 476447	A	92	May	1270	54.86	4079	174
s. Langwater Dauntless 164465 A. R. 183919	D. Rosetta's Raider's Red Rose						
Gold Branch G. Dora 603285	G	72	May	1118	51.56	2552	108
s. Gold Branch D. General 228778 A. R.	D. Klondike Dora 283184						
Gold Branch Glory's Cassie 603274	F	152	May	599	28.11	3536	164
Gold Branch Glory's D. Jannette 603263	E	105	May	813	39.27	3024	127
Gold Branch G. Viola Queen 603271	G	336	May	740	37.71	8281	384

Russell, James E., Glenburnie Farm, Trenton, N. J. ARHT

Glenburnie Golden 5th 590582	G	365	June	530	32.45	11224	663
Glenburnie Joyous 569746	E	67	June	1293	60.00	3032	128
Glenburnie Peace 590580	F	311	June	920	54.05	9783	499
Glenburnie Princess Hera 3d 590586	G	318	June	1156	51.93	12712	580
Glenburnie Vesta 590587	G	335	June	1057	41.47	11767	476
Pheasant Hill Jenny Wren 537604	E	72	June	1242	61.00	3029	143

Ryder, Grace G., "Alcluyd," Devon, Pa. ARHT

Alcluyd Dawn's Daybreak 594449	G	91	June	1044	62.45	3194	178

Salsbury, B. F., Willowmere Farms, Fairfax, Va.

Willowmere Belinda 537387	G	157	May	1038	49.42	5492	245
Willowmere Butterfly 535137	G	250	May	980	42.16	7381	331
Willowmere Gracious 534554	G	227	May	834	41.40	6305	303
Willowmere Pollyanna 542690	G	183	May	992	46.74	6058	278
*Willowmere Rita 419855	A	183	May	1306	55.79	8120	331
*Willowmere Starlet 460999	C	204	May	1099	43.78	8158	367
Willowmere Vanity Fair 542689	G	218	May	1050	50.74	6893	322

Saltonstall, Richard, Charlescote Farm, Sherborn, Mass.

*Aiyukpa L. Blanche 291993	A	175	May	1682	82.79	10174	463
*Charlescote Kildon 403675	A	45	May	1420	62.07	1935	84
s. Aiyukpa Laughter King 160967 A. R.	D. U. S. Zenobia of Fellowship 315078						
Charlescote Liberty 497157	C	72	May	1157	53.69	2595	120
s. Aiyukpa L. King 186304 A. R.	D. Corium Pride's Ingarose 235599						
Charlescote Patience 537896	G	186	May	1144	61.67	7305	358
*Charlescote Peggotty 497162	D	160	May	1407	86.71	7581	406
Charlescote Pert 537898	G	140	May	1315	60.89	5902	255
Charlescote Poplar 497164	F	315	May	1042	53.59	11454	562
Charlescote Pride 497163	D	154	May	1359	63.90	7275	332
*Charlescote Progress 497161	E	240	May	1591	80.23	13529	641
Endean Ierna 455393	C	244	May	982	64.15	7236	447
Langwater Valerie 478675	C	348	May	889	40.09	12347	504
Wolfpen Silverstar 473098	E	274	May	872	50.25	7877	421

Schaadt, David, Van Wert, Ohio. ARHT

Bollenbacher's Flossie 548126	C	307	June	864	41.40	9946	474
†Flossie's Bessie Maid 561389	G	37	June	1132	44.15	1351	52
s. Villa-Way Pharos 238272	D. Bollenbacher's Flossie 548126						

Schaadt, Esther, Van Wert, Ohio. ARHT

Reliance's Beauty 593771	G	354	June	556	29.94	6824	356

Schepflin, Paul E., Wilema Farms, Fremont, Ohio. ARHT

*†Wilema's Sensation 467729	B	127	May	871	43.07	4033	196

Schmidt, M. A., Rosedale Farm, Chaska, Minn.

Rose Dale Itchen King's Irene 429175	A	205	May	936	45.22	7430	347

Schutt, Harold S., Spar Hill Farm, Chadds Ford, Pa. ARHT

*East-Mount Hazel 410016 A 34 June 1578 70.55 1746 78
s. Green Meadow Harvester 184042 D. Demonstrator's Dimple 208250
*Merrily of Hill Girt 409750 A 243 June 1457 72.17 13697 726
Spar Hill Aster 580286 G 107 June 1209 59.51 4408 194
Spar Hill Carnation 580288 G 51 June 1340 58.57 2223 97
s. Coronation King's Heir 236860 D. Westmont Copper's Glory 436291
Spar Hill Daffodil 580284 G 256 June 1302 53.41 11265 480
Spar Hill Delphinium 542888 F 216 June 1088 57.24 8708 420
Spar Hill Goldenrod 580285 G 220 June 1135 62.13 8254 445
Spar Hill Morning Glory 580289 G 47 June 1247 51.41 1838 75
s. Coronation King's Heir 236860 D. East-Mount Hazel 410016
Spar Hill Orchid 580287 G 123 June 1292 61.14 5270 239
Spar Hill Sunflower 580283 G 304 June 1062 55.66 11442 578
Spar Hill Sweet Pea 580290 G 47 June 1439 72.85 2197 111
s. Coronation King's Heir 236860 D. Dream of Derrickson Farm 428497

Scott, T. S., Rocky Reach Guernsey Farm, Pfafftown, N. C.

Rocky Reach Rose Ann 527216 G 365 Apr 154 9.37 10477 464
Susie Jane of Rocky Reach 487103 E 365 Apr 23 1.37 9443 509

Shaw, F. N. & T. M., Pebble Hill Farm, Doylestown, Pa. ARHT

*Afton's Tiara 358086 A 142 Apr 1471 58.85 7761 297
Birchwood's Bright Alice 2d 564447 C 152 Apr 1099 48.58 6142 266
*Broadwater Medea 447882 B 148 Apr 1453 67.15 8105 344
*Broadwater Pompadour 355825 A 243 Apr 748 39.44 8776 408
Maple Lane Candy Doll 447561 C 217 Apr 920 47.88 8384 429
Mary Belle of Llenroc 392363 A 196 Apr 1052 44.42 8017 310
*Raider's Narcissa of Bolton 370991 A 243 Apr 800 43.79 8839 462
Sylvan Glen's Princess 514123 F 121 Apr 901 41.94 4172 200

Sherman, N. A., Winnetuxet Farm, Plympton, Mass. ARHT

Morey Honora 492204 A 335 Feb 225 11.13 12700 579
Morey Irene 492208 B 365 Feb 189 10.91 12983 644
Winnetuxet Caroline 2d 602151 F 329 Feb 452 32.06 6494 413
Winnetuxet Colchester 4th 358775 A 365 Jan 230 13.31 15736 717
Winnetuxet Connie 427898 A 194 Feb 737 38.22 6589 357
Winnetuxet Gem 541149 D 357 Dec 387 23.16 10371 549
Winnetuxet Jan 492206 A 365 Feb 626 38.25 11018 591
Winnetuxet Jane 5th 602152 F 365 Mar 15 .84 8438 386
Winnetuxet Jaqueline 492210 D 194 Mar 724 43.42 5277 281
Winnetuxet Levity Delight 565691 D 275 Mar 573 38.46 6427 344
Winnetuxet Milicent 4th 492201 A 305 Mar 605 40.99 8370 471
Winnetuxet Milicent 6th 524974 C 365 Mar 69 4.15 8211 444
Winnetuxet Mountaineer's Marcia 492203 A 365 Mar 785 40.99 14815 667
Winnetuxet Viola 2d 360917 A 263 Feb 607 38.67 8030 425
Winnetuxet Violet 537597 C 294 Mar 611 40.61 7746 398

Shoemaker, Ray S., Goose Valley Farms, Progress, Pa. ARHT

*Andy's Three Feathers 469885 C 98 May 1525 67.74 4957 194
s. Foxburg's Royal's Andalusia 208937 D. Foxburg's Three Feathers 323616
*Byrnely Bella Donna 408619 A 261 May 953 57.22 9237 552
Byrnely Belle of The Ball 477789 E 293 May 1022 54.17 9791 497
Byrnely Lavender Lady 410443 A 80 May 1506 63.89 3921 162
s. Langwater Mariner 98629 A. R. D. Byrnely Violet 313146
Byrnely Majestic's Betty 508063 F 298 May 942 45.99 10093 444
Count's Bella Donna 536921 G 241 May 695 41.75 5830 325
Goose Valley Countess 522583 G 351 May 566 37.01 8004 430
Goose Valley Joyce 547392 G 162 May 1261 48.93 6484 247
Goose Valley Nettie 525644 G 351 May 590 39.65 8767 516
Goose Valley Vixen 547393 G 38 May 1137 41.97 1319 48
s. Coronation Steadfast 236861 D. Byrnely Vixen 420558
*Jobetty's Blanche 447908 B 101 May 1261 66.09 4408 214
s. Ward Acres Hyalo 152811 A. R. D. Jobetty's Bertha 352560
Jobetty's Freda 439599 B 365 May 267 17.53 11829 649
*Jobetty's Maud 439600 B 314 May 822 43.17 9328 469
*Jobetty's Yuletide Lassie 410948 A 135 May 1188 67.83 5344 315
Rosemount Minuet 2d 449927 C 351 May 465 28.40 7602 394
Steadfast's Patricia 535010 G 234 May 727 45.11 6341 353

Sisters of the Precious Blood, Silver Spring Farm, Rome City, Ind. ARHT

Beauty of Silver Spring 477176 D 243 June 813 40.76 6250 347
Buttermaid of Silver Spring 562627 G 80 June 889 35.77 2406 93
Charlotte of Silver Spring 540440 D 151 June 1017 52.72 5088 263
†Gold Bond of Silver Spring 480721 C 64 June 1718 67.69 3511 153
s. Princeling of M. R. Dairy 192330 D. Buttercup of Silver Spring 319434
Queen's Rose of Silver Spring 483299 D 230 June 1031 49.49 7541 363
*Rose Lawn's Wanda 442624 A 60 June 1508 61.86 2979 132
Shirley of Silver Spring 438635 A 63 June 1482 60.06 3031 135
Silver Spring Peach Blossom 400894 A 206 June 1310 68.01 10305 528
*Trewnav Rosalie 429677 A 77 June 1235 52.89 3363 135
s. May Day's Reuben 155028 D. Wompanand's Peggy 185830

Sleepy Hollow Certified Milk Company, Petaluma, Calif.

King's Evaline of Grangeville 288162 A 52 Feb 1551 70.90 2575 128
Roamer's Dainty 339353 A 365 May 233 11.60 12713 577

Smith, Clarence H., Robin Run Farm, Wycombe, Pa. ARHT

*Robin Run's Lotta 368703 A 183 May 977 48.09 6561 297
*Robin Run's Marigold 469180 A 162 May 907 48.27 6063 296
*Robin Run's Marilyn 402405 A 328 May 855 50.97 10035 549
*Robin Run's Osa Lotta 462836 D 365 May 302 16.61 10045 501
Robin Run's Rosemary 550358 G 142 May 874 43.79 4528 215
s. Robin Run's Northern Star 230462 D. Robin Run's Marigold 469180
†Robin Run's Rosiland 618283 G 284 May 581 29.22 6142 289
s. Meadow Brook Morning Star 209228 D. Robin Run's Marlene 461585

Smith, Ernest C., New Ipswich, N. H. ARHT

Annette Laurel 516210 E 101 June 1064 51.75 3740 165
Fair Ridge Juanita 482944 C 59 June 1429 64.48 2687 124
Jeanette's Laurel 329853 A 182 June 855 40.99 6502 304
Meredith Flora 553678 C 67 June 1049 44.51 2523 104
Meredith Portia 548500 B 69 June 1240 54.83 2989 126
Rose Laurel Dean 565805 G 83 June 705 34.36 2018 91
Wethersfield Viola 583624 E 86 June 1142 52.00 3316 146

Smyth, Henry Lloyd, Home Hill Farm, Plainfield, N. H.

Adele of Home Hill 489642 D 250 May 908 40.80 9067 423
Bellona of Home Hill 486887 E 244 May 904 54.69 8648 487
Emmalice of Home Hill 550683 F 274 May 844 46.84 7818 400

Solms, Jacob & Frank, Clover Farms, Upland, Ind. ARHT

Crescent's Amber of Manitou 489662 C 225 May 1376 75.28 9828 504
Gayoso Irene 560786 G 121 May 1143 66.77 4653 235
s. Gayoso Ina May's King 217228 D. Gayoso Verena 389196
Gayoso Rehbeam 593351 G 365 May 772 39.38 9380 476
*Kenfleur's Dicta Bessie 500082 A 240 May 1268 74.22 10476 539
*Kenfleur's Dicta Ruthie 526295 B 240 May 1225 71.70 9581 514
Mack's Margrette Advertiser 538291 G 213 May 721 37.46 6405 324
*Manitou's Actress 540722 E 291 May 843 50.83 10772 579
Manitou's Crescent Promise 447636 B 291 May 842 50.22 9130 513
Ruth's Crescent of Manitou 527552 A 365 May 266 15.28 15561 805
*Spring Hill's Ann's Nora 409051 A 190 May 1150 61.99 7501 387
Willow Creek Velma 560266 E 52 May 1332 69.55 2141 114
s. Marquis of Woodland 209117 D. Gladys of Willow Creek Acres 471259

Stambaugh, N. E., North Canton, Ohio. ARHT

Gypsie Pearl Itchen 502928 C 365 June 486 23.53 12728 575
Gypsie's Sweetheart 577030 G 365 June 434 28.29 9641 510
Ultra's Spottie 590367 G 365 May 680 35.66 9433 494

Stephenson, James T., Danville, Ind. ARHT

Snow Belle of Logan Farm 435941 A 32 June 1298 50.91 1373 53
s. Sequel of Logan Farm 154211 D. Snow Ball of Logan Farm 341384
Zephyr Queen 486696 A 35 June 1496 65.24 1705 74
s. Kitty's Dairyman 160438 D. Zephyr Star 479492

Stevens Brothers, Edgewood Farm, North Andover, Mass.

Alberta of Stobie Farm 345536 A 216 May 1363 61.62 10118 444
Birchfield Dorothy 2d 399831 A 181 May 1279 67.45 8131 397
Birchfield Monodew 389092 A 365 May 497 30.04 13317 719
Edgewood Farm's Appleblossom 543033 D 56 May 1408 62.98 2475 107
s. Edgewood's Prince Foremost 206476 D. Foremost Tucker's Rainbow 321894
Edgewood Farm's Browniekins 500698 E 175 May 1170 57.37 7107 353
Edgewood Farm's Fazia 401612 A 14 Apr 553 26.89
s. Queen Elizabeth's Foremost 182512 D. Fazia of Emmenthal 327649
Edgewood Farm's Ilenola 477743 E 274 May 1198 68.06 10738 566
Edgewood's Fazia Thelma 534695 D 115 May 1287 63.10 5146 231
Edgewood's Monolay 543035 D 86 May 1221 50.69 3516 148
s. Edgewood's Prince Foremost 206476 d. Birchfield Monodew 389092
Fazia Valentine 401604 A 113 May 1443 61.63 5316 217
*Slogan King's Ilena 409883 A 190 May 1305 67.37 8289 422

Stevens, L. B., Shoreland Farm, Oconomowoc, Wis. ARHT

*†Shoreland Evening Tide 529147 C 217 May 792 42.54 6730 316
*†Shoreland Fancy 479658 A 240 May 1187 50.95 9819 400
†Shoreland Guinan's Beauty 2d 602858 G 216 May 476 23.17 3761 181
*†Shoreland Ideal Dairymaid 519896 C 177 May 741 37.79 5199 234
†Shoreland Meadow Brightness 614700 G 125 May 797 33.32 3446 139
†Shoreland Meadow Mist 614701 G 121 May 535 17.72 2158 77
†Shoreland Meadow Rose 614699 G 127 May 519 21.20 2373 107
†Shoreland Pleasant Katrina 602861 G 221 May 557 28.36 4524 217
*†Shoreland Pleasant Pride 574838 E 102 May 1016 38.62 3629 147
†Shoreland Pleasant Sweetheart 602860 G 242 May 701 28.04 6179 239

Stewart, J. H., Badoja Farm, Dalton, Ohio. ARHT

Badoja Inabelle 544069 F 139 May 1099 49.13 5167 274
Badoja Iva 546955 G 116 May 1017 45.78 3999 182
Badoja Martha Ann 544070 G 37 May 912 48.10 1079 56
s. Villa-Way Pharos 238272 D. Susie Sunbeam 172491
Badoja Queen 565650 B 327 May 674 36.91 9761 512
Franchester Brocade 471006 D 311 May 463 22.55 7580 342
*Franchester Imo 455397 B 108 May 1162 50.79 4832 189
Gayhead's Rosemary 539695 E 44 Apr 1532 67.43 2134 97
s. Gayhead's Soldier 232841 D. Primrose of Flint Hill 400101
Holdridge Coral 563441 G 60 May 1087 40.55 2074 79
s. Langwater Columbus 236365 D. Holdridge Stella 502679
Jennie Linn of Long View 343370 A 342 May 475 25.04 8404 409
*Juanita Fay 444925 A 120 May 1055 50.47 4801 222
Overland Maybell 597389 F 185 May 696 33.23 5082 223
*Peonie of Lincoln View Farm 513719 E 73 May 1588 52.59 3739 128
s. Coronation Achievement 220932 A. R. D. Lottie of Lincoln View 420109
Plain View's Peony 587284 F 213 May 886 44.03 6445 332
Imp. Primrose IV. of Kingswood 516566 D 149 May 1155 50.86 6464 272
Scenery Hill's Susan 470673 A 305 May 682 31.33 9759 448

Stine, C. M. A., Foxden Farm, Newark, Del.

Foxden's Del Favorite 576096 E 165 May 967 36.29 6382 276
Foxden's Duchess 542121 G 136 May 1144 49.20 5231 246
Foxden's Evangeline 576104 G 133 May 1023 51.78 4377 205
Foxden's Mary 576101 G 160 May 1174 45.44 6467 271

Stoll, Karl, Est., Pine Tree Farm, Hyde Park, N. Y. ARHT

†Bournedale Jocelyn 558775 G 71 June 805 41.47 1868 100
*†Bournedale Princess Patricia 469592 D 274 June 509 30.25 5974 323
*Bournedale S. Genevieve 508849 D 105 June 1131 65.51 4124 242
*Bournedale S. Sunny Girl 509701 D 84 June 924 50.85 2698 142
Cynthia of Hobbs Farms 502090 B 359 June 768 51.80 9149 572
Mary of Clearview 247978 A 253 June 870 41.71 8641 394
†Topaz of Oaklawn 302214 A 253 June 874 45.48 8706 421

Stoller, Dan, Nickel Plate Farm, Latty, Ohio. ARHT

*†Mary Josephine's Lady 529924 B 157 June 1158 62.31 6569 341
*†Nickel Plate Fern 576378 E 54 June 952 45.83 1717 82
s. Clover Dee's Ultra King 229660 D. Trixie of Golden Dale 364648
†Pretor's Cleopatra 574074 G 124 June 573 24.07 3046 132

Stringfellow, W. B., Stringfellow Farms, Chester, S. C.

Africander Count's Star 465288	A	227	May	1169	54.61	9381	462
Bonnybrook Clara 454880	A	365	Apr	300	16.70	10182	522
*Bonnybrook Jessie 454882	A	253	May	940	51.89	8783	492
Bonnybrook Princess Mary 465290	C	218	May	829	39.29	7514	362
Bonnybrook Queen Blossom 465292	D	261	May	630	33.40	9046	440
Floride's Alice 526841	G	365	May	323	14.54	12109	561
Stringfellow Farms Marion 587760	A	365	Apr	892	38.02	16451	734
Sunflower's Fancy 460956	D	365	May	352	18.74	11042	574

Sy, Ernest, Sy Farm, Kiel, Wis. ARHT

†Sy Farm's Spotty 459906	B	143	May	596	35.28	3567	192

Sy, Fred, Sy Farm, Kiel, Wis. ARHT

Baron's Duchess Rose 530440	C	365	Apr	81	5.60	11032	477
Caesar's Alice 610774	G	186	May	473	28.68	3206	154
†Caesar's Dairymaid 573000	G	202	May	696	31.35	4769	186
†Caesar's Faithful 573002	G	186	May	542	30.40	3664	173
†Caesar's May Helpmate 573001	G	182	May	485	26.32	3334	150
†Caesar's Tricksey 575034	G	170	May	640	33.35	3965	174
Dairymaid's Musetta of Sy Farm 422275	A	365	Apr	63	3.73	12166	565
Ethel of Eaton's Mabel 2d 538387	A	130	May	881	52.16	4454	223
†Goldy of Sy Farm's Greta 571745	E	202	May	539	32.72	4188	228
†Maud of Sy Farm 424193	A	53	May	1019	40.27	1770	66
†Orpha of Sy Farm 502233	E	182	May	749	37.09	5036	223
†Sue of Sy Farm 459907	C	176	May	686	34.68	4732	209
†Sy Farm's Lassie 398779	A	142	May	732	39.25	4092	204
†Sy Farm's Lassie 2d 538388	G	121	May	690	34.09	2830	117

Tanis, Jacob, Ideal Farms, Augusta, N. J.

*Bethany Poppy 309845	A	297	May	1105	45.67	14187	581
*Glenburnie Hera 2d 528719	C	145	May	1511	73.89	7254	357
Ideal's Gardenius' Maree 525547	G	365	May	1110	57.29	13777	672
*Ideal's King George's Blanche 484751	D	200	May	918	52.88	6672	376
Ideal's Satellite's Emeranda 532684	G	181	May	1339	65.48	6531	343
*Ideal's Satellite's Janice 453036	C	200	May	916	47.40	7927	391
*Ideal's Senator's Marie 453014	A	168	May	1969	75.45	10641	407
Ideal's Strongheart's Ella Mae 531676	G	305	May	656	36.44	8454	460
Quincy Ultra Wild Rose 575872	G	152	May	1513	56.90	7026	258
*Spotswood's Miriam 217794	A	100	May	2004	90.38	6429	373

Tendler, Samuel H., Cinchona Farm, Chestnut Hill, Pa. ARHT

Commander's Cuba Hen of Cinchona 518704	G	305	Apr	48	3.16	4876	294
*†Gayhead's Finesse 539692	D	187	June	972	51.36	6586	348
*†Laura of Cinchona 482246	D	250	June	1082	51.73	9422	465
*†Pearl of Cinchona 482244	D	196	June	977	49.86	7081	361
Sherwood Forest Estelle 521506	G	365	May	197	10.63	8142	385

Thomas, George 3d, Est., Whitford Garne Farm, Whitford, Pa. ARHT

Alcluyd Cleonie's Bella 551077	G	210	May	675	36.52	4437	219
Beatrice of Whitford Garne 526927	F	82	May	828	38.94	2019	89
s. George of Whitford Garne 207191				D. Belinda of Whitford Garne 385793			
Belinda of Whitford Garne 385793	A	197	May	845	50.89	5617	289
Brookmead's White Lady 410155	A	156	May	752	33.88	3753	175
Catania's Pink 325034	A	246	May	704	37.35	5436	272
*Cow Bell of Whitford Garne 482387	E	204	May	837	37.67	6284	268
Flo of Whitford 419715	A	190	May	684	38.66	4377	224
Gem of Whitford Garne 504796	E	93	May	666	31.52	1914	76
Golden Lily's Bud 453812	C	246	May	715	41.28	6690	308
Jennie of Whitford Garne 412116	A	109	May	1052	44.96	3547	146
Jen of Fair View Farm 482226	C	246	May	471	24.18	4804	224
Legend Polly of Elmhurst 499208	E	215	May	829	35.10	5068	205
Margery of Whitford Garne 526926	F	111	May	559	28.26	2134	93
*Modern Acres Moonlit Queen 527308	D	45	May	1063	44.66	1475	62
s. Royal of Modern Acres 232545				D. Anchor's Moonlit Queen 436690			
Royal of Whitford Garne 526928	F	147	May	607	27.64	2968	143
Stella May of Whitford 419002	A	86	May	942	41.29	2304	107
Sylvann of Whitford Garne 504794	E	221	May	608	26.73	4104	189
Viking's Little Jen 535054	G	246	May	503	25.06	3829	169

Thomas, Harold Lee, Thomas and Son Dairy, Las Animas, Colo. ARHT

Bent's Golden Daisy 610789	G	241	May	621	31.96	5501	269
Bent's Golden Fairy 604010	G	303	May	522	26.11	5708	287
Bent's Princess Doris 609616	F	249	May	445	16.89	4817	223
Bent's Rita Lou 616400	G	152	May	723	30.02	4178	171

Thomas, Jessie E., Thomas and Son Dairy, Las Animas, Colo. ARHT

Bent's Golden Janey 608487	G	272	May	560	24.12	5879	260
Bent's Golden Jean 498673	A	249	May	394	19.23	6214	273
Bent's Queen Bess 619013	G	134	May	678	26.45	3434	134
Bent's Royal Dora 543101	G	237	May	643	29.08	5663	244
Judge's Joy 460413	A	257	May	529	25.79	6284	298

Trout, Hugh H., Summerdean Farms, Hollins, Va.

Bloomfield Golderil 533542	G	198	May	882	43.78	6175	304
Bloomfield Walinda 528409	C	109	May	1099	50.56	4159	178
Green Gal 478863	D	109	May	1003	48.57	3961	186
Green Ghost Gertrude 566433	G	163	May	1050	46.13	6004	273
Green Girl 501737	E	193	May	946	51.48	6517	348
Green Grand 516227	F	198	May	1076	44.87	7594	325
*Quail Roost Red Rose 318449	A	214	May	1157	53.59	9469	465

Tufts, Delmont L., Unkamet Farm, Pittsfield, Mass.

Unkamet Kathryn 480572	B	162	Apr	984	48.24	6311	319
Unkamet Maxine 480555	A	357	Apr	657	36.58	11485	567
Unkamet Melissa 480550	A	365	Mar	926	42.33	16679	699
Unkamet Ulara 480556	A	287	Apr	975	61.38	10983	618

Valley Gem Farms, Arlington, Wash. ARHT

*Valley Gem Bridesmaid 489090	A	365	Apr	134	7.74	11437	577
*Valley Gem Cosmos 451556	A	285	May	824	38.68	8883	507
Valley Gem Damask 520823	F	345	May	551	27.95	7372	348
Valley Gem Diamond 523193	E	21	Mar	614	30.24		
s. Valley Gem Baron 232139 A. R.				D. Valley Gem Brilliant 346983			
Valley Gem Generous 553375	G	74	May	694	32.09	1702	76
s. Theo-Vale Carona 182585 A. R.				D. Valley Gem Bess 341146			
Valley Gem Gilksan 506793	E	98	May	1034	46.96	3232	147
s. Theo-Vale Carona 182585 A. R.				D. Valley Gem Shawnee Girl 273400			
Valley Gem Ginger 494236	E	365	Apr	21	1.04	8158	366
Valley Gem Glamour 506798	E	88	May	1072	39.02	2900	121
s. Theo-Vale Carona 182585 A. R.				D. Valley Gem Elusive Nan 265172			
Valley Gem Goldenrod 543548	F	13	Mar	357	14.83		
s. Theo-Vale Carona 182585 A. R.				D. Valley Gem Blossom 451555			
Valley Gem Gretchen 543550	G	102	May	827	40.79	2698	119
s. Theo-Vale Carona 182585 A. R.				D. Valley Gem Sappho 310227			
Valley Gem Harriet 538677	G	219	May	802	40.54	5636	288

Vaughan, C. C., 3rd, Homestead Dairy, Franklin, Va.

Bellmaid of Laneside 584805	E	161	May	1088	54.45	5717	266
*Master's Maid of Laneside 412709	A	362	May	1329	62.11	17109	763

Vermont Agricultural Experiment Station, Burlington, Vt. ARHT

*†U. V. M. Clarabelle 452013	B	100	June	1035	52.29	3687	189
†U. V. M. Delight 339644	A	201	June	553	28.89	5005	235
†U. V. M. Florabelle 542021	G	151	June	773	39.04	4164	194
†U. V. M. Marabelle 478235	C	81	June	865	46.33	2613	127
*†U. V. M. Reliable Lilac 435560	A	166	June	576	28.72	4708	223
†U. V. M. Sprite 562970	G	68	June	829	38.99	1949	92

Vermont State School of Agriculture, Randolph Center, Vt.

V. S. A. Lone Star 487366	A	272	June	826	40.34	8530	445

Virginia Polytechnic Institute, Blacksburg, Va.

V. P. I. Glamour's Nectar 534885	G	194	May	955	42.79	5834	250
V. P. I. Glamour's Nellie 515492	F	192	May	674	31.38	5205	226
V. P. I. Glamour's Nobby 534884	G	178	May	984	44.39	5594	247
*V. P. I. King's Emma July 392591	A	259	May	1161	58.21	10794	549
V. P. I. Taxpayer's Nip 534883	G	95	May	1046	45.23	3371	149
V. P. I. Taxpayer's Nonesuch 528137	G	207	May	695	36.44	5476	261

Walker, J. F., Pine Grove Dairy Farms, Portsmouth, Va. ARHT

Best Helpmeet of San Geldo 496152	A	302	May	825	40.62	10118	457
Butler Island Majesty Maryly 467917	E	278	May	554	26.14	7091	317
Fanny K. Rose 556875	A	332	May	819	46.23	10285	550
Golden Lassie of Pine Grove 466982	B	230	May	695	39.63	6587	339
Hannibal's Lady of San Geldo 419508	A	365	May	372	20.74	8775	462
*Ivakota's Little Mollie 379236	A	365	May	35	1.70	13895	576
Ivakota's Rosie 528766	E	303	May	823	39.42	9268	413
Laddie's Beauty of San Geldo 496157	A	365	May	559	28.08	11858	515
Laddie's Bessie 556880	E	223	May	691	28.16	7789	306
Laddie's Last Pearl 558557	D	338	May	292	17.04	9212	438
Lady Georgette 527943	F	223	May	744	37.83	5734	275
La Flora of San Geldo 426515	A	358	May	547	25.48	8593	378
Marmion's Pride of Glen-Echo 517875	A	228	May	825	48.96	7065	411
Oakdale's Miss Nell 514994	F	286	May	823	39.26	8001	368
Oakdale's Pela Love 511207	E	291	May	933	42.82	9741	446
Pine Grove's Princess 502173	E	247	May	812	48.67	7197	410
Queen Georgia of San Geldo 399579	A	346	May	617	33.65	8624	431
Rose Boy's Delight 556878	D	314	May	734	36.19	9026	403
Rose's Florentine of San Geldo 414722	A	365	May	223	12.19	11453	560
Valor's Dairymaid of South Lawn 596767	G	316	May	799	40.63	8749	447
Van's Rebecca of Pine Grove 466983	D	365	May	145	8.01	9795	459
Verarose's Beauty 556879	E	365	May	667	39.13	9468	476
Verarose's Etta Mae 562061	E	316	May	741	37.80	8398	404
Verarose's Garden of San Geldo 525215	E	70	May	1158	52.50	2415	96
Verarose's Harvester's Fawn 521850	F	300	May	705	34.16	7316	324
Verarose's Kate of San Geldo 525216	F	119	May	1239	52.79	5073	203
Verarose's Peggy of San Geldo 525214	F	236	May	800	41.61	6082	287
Willowmere Nel 279784	A	291	May	752	38.31	8536	432
Ximena of San Geldo 425245	A	145	May	1064	43.75	5470	249
Yeoman's Fairy of Pine Grove 539879	G	90	May	1346	55.62	3773	176

Washington, State College of, Pullman, Wash.

Chinook Ultra Elizabeth 496390	F	304	June	625	33.08	7285	375
Chinook Ultra Helen 628259	F	75	May	790	39.35	1897	91
s. Fir Ridge Ultra's Collegiate 218131				D. Chinook Cherub Daphne 364757			

Wenger, Charles, Royal Crest Guernsey Farm, Clayton, Ohio. ARHT

†Aigler Farm Zinnia 481341	A	213	June	989	49.00	8288	386
†Favorite's Lily Pons 491482	B	213	June	895	44.30	7163	342
†Royal Crest Audry 493095	D	137	June	1066	47.04	5627	241
†Royal Crest Mary Bell 551684	G	213	June	641	29.51	5378	264

West, William R., Est., High Hill Farm, New Bedford, Mass. ARHT

Courier's Delia of High Hill 529280	G	305	May	653	36.18	6925	347
Courier's Edna of High Hill 526935	G	365	May	426	27.56	10415	487
Courier's Jane of High Hill 523231	G	365	May	44	2.35	9058	428
Courier's Jean of High Hill 523230	G	365	May	51	2.98	9414	475
Courier's Kay of High Hill 540932	G	100	May	722	37.33	2522	120
Eastleigh Marigold 520798	F	152	May	739	42.98	3686	195

Harvester's Elsie of High Hill 529281	G	249	May	656	37.90	6060	321
*Harvester's Gem of High Hill 419065	A	96	May	1232	55.69	3844	177
Law-Will's Janet 525139	C	227	May	1029	44.35	7819	359
*Orchard View Gazelle 449082	B	191	May	843	49.75	6222	339
Pauline's Yetta of Grove Farms 279671	A	239	May	1064	50.33	8994	394
Whimsy Full Moon 384726	A	328	May	621	33.71	8884	415

Western Glow Farms, Incorporated, Bow, Wash. ARHT

*Chuckanut Bonny Jean 418827	A	183	May	1540	74.11	8883	428
Goldy of Zepol 375557	A	190	May	952	47.15	7069	338
Traveler's Lilly of Zepol 492238	E	190	May	1015	42.54	7158	300
†Wesclair Foremost Linneta 605025	F	300	May	1013	49.67	9543	464
†Wesclair Lady Clara 600651	F	213	May	1042	48.49	7234	339
†Wesclair Pansy's Flower 561320	F	281	May	813	38.82	7816	380
Wesclair Peaceful 571043	G	365	May	773	42.31	10444	521
†Wesclair Queen of The West 571969	F	236	Mar	980	51.49	8056	403
s. Riverdale Sabean's Wonder 10311 C. G. H. B.							
d. Ben's June Elberta 369729							
*†Western Glow Butterfat Clarissa 505411	E	292	May	1008	58.80	12340	630

Whitcomb, H. H., Whitcomb Farms, Littleton, Mass. ARHT

Galaxy's Pearl Daisy 431505	A	176	May	1153	60.56	7544	370
Nashoba Belrose Priscilla 595983	G	365	May	463	27.46	9757	447
*Nashoba Phaval Lady 489413	A	365	May	153	7.77	12600	536
Nashoba Sepha Beauty 541427	G	121	May	837	42.37	3561	168
s. Langwater Septimus 130279 A. R.							
d. Nashoba Phasept Beauty 531572							
Nashoba Septimus' Beatrix 547050	D	289	May	674	39.60	7118	371
Nashoba Septimus Rosie 541426	F	100	May	677	35.16	2337	110
s. Langwater Septimus 130379 A. R.							
d. Nashoba Rosie 396319							
Nashoba Septimus Zora 619519	G	21	Feb	562	22.66		
s. Langwater Septimus 130379 A. R.							
d. Birchfield Zora 376442							
Nashoba Valiant Charity 503228	D	316	May	577	38.36	8081	434

White, George M., Gayhead Guernsey Farms, Coxsackie, N. Y. ARHT

Gayhead's Actress 539682	C	138	June	1136	54.46	6010	284
*Gayhead's Baroness 419532	A	57	June	1728	81.74	3179	155
s. Gayhead's Pasha 195242							
d. Miss Bright Eyes of King Hill 302623							
Gayhead's Lady Godiva 596456	G	107	June	1108	50.33	4093	169
Gayhead's Lady Rose 596455	G	170	June	909	41.63	6026	249
*Gayhead's Queen Kate 387506	A	100	June	1532	66.96	5808	243
s. Fernbrook King Hendrick 122009 A. R.							
d. Gayhead's Kezba 283928							
*Gayhead's Sue 460155	A	265	June	1234	58.99	12379	617
*Klondike Gay Julia 442721	A	202	June	1119	59.79	9222	467
*Oswego Falls Farms Hope 2d 406494	A	248	June	1154	57.62	10885	524
*Primrose of Flint Hill 400101	A	221	June	1303	70.63	10196	539

White, William T., "Hill Top," Princeton, N. J. ARHT

†Hallmark Mrs. Simpson 513418	F	274	June	937	47.25	9016	443

Whitlock, L. E., Red Osier Guernsey Farms, Stafford, N. Y. ARHT

†Brookland's Easter Lily 453363	B	157	June	287	17.42	3048	168
†Cherry's Pollyanna 290297	A	303	June	926	42.61	10508	504
†Glory of Red Osier 531382	C	295	June	345	20.79	9310	461
Ladderlook Lady Nereid 2d 515388	F	224	June	1011	44.41	7758	356
†Paynehurst Lass 531445	G	254	June	711	34.23	6988	327
†Red Osier General's Fancy 604851	G	125	June	991	37.69	4469	205

Whitney, C. L. A., Wyebrook Farm, Loudonville, N. Y. ARHT

Princess Sweet Rocket 486910	E	160	May	1050	57.55	5941	299
Wyebrook Choice Dutchess 555664	G	152	May	1036	45.28	5218	211
Wyebrook Greenwich Countess 555665	G	182	May	1174	50.49	7068	284
*Wyebrook Greenwich Miss 387163	A	99	May	1783	75.96	5898	272
*Wyebrook Greenwich Queen 440150	A	57	May	1716	65.39	3046	130
s. Wyebrook Victory 171569 A. R.							
d. Wyebrook Greenwich Miss 387163							
Wyebrook Greenwich Rose 547599	E	181	May	1007	47.84	5888	288
Wyebrook Hylan Princetta 523805	E	254	May	931	44.70	8120	394
Wyebrook Royal Princess 523801	E	294	May	818	46.89	8207	448
Wyebrook Shining Rose 549585	F	285	May	867	46.75	7913	403

Wilcox, Charles J., Kenwood Farms, Shelburne, Vt. ARHT

Ken Gracetta 540751	G	317	May	241	11.96	7485	355
Ken Iris 544333	G	289	Apr	485	28.27	5900	324
*†Ken Red Rose 458998	A	208	Apr	674	35.41	5949	286
†Ken Sadie 540025	G	182	Apr	746	31.21	5706	214
Ken Sue 498733	E	276	Apr	289	14.42	5231	244

Wilcox, Morris J., Kenwood Farms, Shelburne, Vt. ARHT

Ken Lucky Teeza 525302	G	307	Apr	625	29.75	6684	305
Ken Patience 406404	A	285	Apr	517	23.09	8615	398

Wilkie, John, Forge Hill Farm, New Windsor, N. Y. ARHT

Foremost Orma 538130	G	219	May	667	36.10	4635	234
Forge Hill Daffodil 576446	G	18	May	479	21.24		
s. Valor's Bell Buoy 214794							
d. Glynwood's Daffodil 448903							
Forge Hill Kathleen Marie 540364	G	274	May	644	32.35	5119	255
Forge Hill Lucretia 540357	E	70	May	1046	48.96	2487	117
s. Valor's Bell Buoy 214794							
d. Forge Hill Royal Lucretia 305061							
*Forge Hill Merry Joan 502562	E	61	May	1225	55.89	2331	110
s. Molly's Bell Buoy 221584							
d. Maple Lane Mildred 433546							
Forge Hill Moloise 540362	G	339	May	297	19.68	7699	442
Forge Hill Pollyann 540369	G	149	May	908	38.99	4286	189
Forge Hill Rosalie 540366	F	31	May	993	44.92		
s. Valor's Bell Buoy 214794							
d. Forge Hill May Phyllistine 429862							
*Forge Hill Royal Delight 502548	C	31	May	1341	67.59		
s. Royal's Bell Buoy 130305 A. R.							
d. Forge Hill Laddie's Delight 370076							
*Forge Hill Royal May Rose 463727	A	129	May	1193	60.98	4927	235
Forge Hill Valina 540363	G	255	May	733	35.06	5460	279
Forge Hill Valor's Lindy 540359	G	328	May	716	31.87	7897	355
Forge Hill Valphyllis 540361	G	251	May	828	40.61	6456	313
Julia of Banksburn 526743	F	242	May	692	40.12	5233	286
Lagrange Sunny 560414	G	61	May	987	51.42	1952	103
s. Lynbrook Reliance's Jerry 210335							
d. Lynbrook Sunray 453978							
Miss Fairfax of Interlaken Farm 583623	G	230	May	966	34.99	6184	256
Segred of Banksburn 564242	G	176	May	1290	51.48	7226	297

Williams, H. F., Est., "Lyme Guernseys," Monroeville, Ohio. ARHT

Anne of Lyme 540734	G	148	May	1119	50.37	5503	246
†Bess of Lyme 530745	F	179	May	693	33.63	4639	213
*†Beth of Lyme 496497	E	163	May	982	46.65	6250	266
†Duke's Nell of Lyme 540733	G	171	May	870	43.19	5446	240
†Louise May of Lyme 540735	G	118	May	970	44.65	3905	187
†Lucy May of Lyme 508401	F	305	May	782	44.63	7694	432
*†Maud of Lyme 419276	A	265	May	639	34.54	7368	329
†Nellie of Lyme 496496	E	183	May	858	38.20	5546	242

Williams, John H., Park Farm, Waukesha, Wis. ARHT

Park's Beatrice 478736	E	365	June	302	15.84	7439	371
†Park's Elsie 594193	G	305	May	356	19.21	5468	273
Park's Lona 551042	G	151	June	684	36.49	3346	154
Park's Mistery 594194	G	312	June	654	34.27	7461	361
Park's Susanna 528593	G	237	June	486	23.96	4426	206

Willyard Brothers, Warel Farm, Ravenna, Ohio.

*Warel Blanche 517456	A	173	May	1242	67.56	7812	364
*Warel Red Rose 386153	A	114	May	1340	59.66	4917	212

Winter, Albert, Mahwin Farms, Mahwah, N. J.

Bellaire's Normadge 326748	A	278	June	1055	54.27	12941	618
Bellevernon Patrician Julia 358890	A	365	June	342	19.81	12823	729
Benson Farms Phyllis 488750	D	122	June	1314	51.91	6192	256
Brookside Cheerful 420452	A	339	June	964	39.93	12857	522
*Charming of Mahwin Farms 455979	B	54	June	1270	53.59	2197	92
s. Brookside Patrician 196725							
d. Highland Charming 221853							
Cherub's Hopeful 369200	A	239	June	1081	60.00	10298	574
Larkspur of Mahwin Farms 478851	D	227	June	1171	54.48	10656	470
*Moonlight of Kenilwood 376756	A	325	June	1122	60.27	14504	739
Santa Jess of Mahwin Farms 535105	G	207	June	1064	57.15	7486	384
*Virginia Louise of Pebble Hill 411720	A	202	June	1393	61.59	10823	495

Woods, Mort, Primrose Farm, Ardmore, Okla. ARHT

Dot Francis of Riverview 405490	A	176	May	859	36.96	7047	301
Isabella of Primrose 271606	A	129	May	1150	64.88	4782	233
Quixotic of Primrose 485874	D	233	May	670	58.75	6242	374
Saphronia of Primrose 525741	E	97	May	924	43.56	3090	144
Sapphire of Primrose 542268	G	295	May	829	41.70	8639	394
Snow Flake of Primrose 542270	G	225	May	838	38.84	6605	303
Sousanna of Primrose 539199	G	360	May	631	33.93	9496	461
Star-Dust of Primrose 542272	G	251	May	844	47.10	7545	359
Sylvia of Primrose 528060	G	360	May	827	39.87	11148	512
Symphony of Primrose 523517	F	125	May	1021	41.18	4456	175
Treasure of Primrose 553920	G	160	May	1079	41.35	5469	205

Young, J. Leslie, Trenton, N. J.

Glenburnie Pearl 608315	G	160	June	1038	44.96	5897	261

Ziegler, Howard J., Fireside Farms, Clyde, Ohio. ARHT

*Aigler Farm Victoria 529802	B	185	June	1484	54.63	9077	364
†Ben's Fashion Linda 506498	E	274	June	749	42.34	7013	402
Count's Connie 536627	D	92	June	1873	93.09	6314	316
Count's Flavius's Caddie 536629	F	206	June	1175	43.48	8406	317
Elizabeth of Homan Farm 500619	D	121	June	725	37.34	3797	193
†General's Flavius's Correne 531547	C	305	June	590	31.78	10909	509
†Lady Lyda Manners 545363	E	301	June	787	44.19	9215	448
Lady of Fireside 587654	G	79	June	1084	48.26	2840	126
Sunny Prince's Beauty 598368	G	195	June	804	41.42	6076	308

Zimmerman, George N., Zimalcrest Farm, Columbia, S. C. ARHT

Zimalcrest Rhoda 542817	G	261	May	549	28.51	5378	262

Zimmerman, S. H., Zimalcrest Farm, Columbia, S. C. ARHT

Zimalcrest Essie 519493	G	365	May	338	18.94	8478	419
Zimalcrest Lady Rose 495105	D	359	May	562	26.49	8309	364
Zimalcrest Little Maple 495102	A	83	May	801	37.83	2158	103
s. Illustrator's Laddie 178448 A. R.							
d. Zimalcrest Maple 475110							
Zimalcrest Little Red Girl 505341	E	175	May	807	41.80	5086	242
Zimalcrest Peggy's Bessie 542031	G	165	May	776	37.20	4493	210
Zimalcrest Peggy's Sunbeam 495104	D	294	May	531	30.49	6807	344
*Zimalcrest Red Girl 4778824	A	244	May	779	37.01	7996	401
Zimalcrest Rosalie 516818	F	365	May	581	35.59	8558	453
Zimalcrest Rosalind 526893	G	346	May	537	39.04	8171	447
Zimalcrest Rose Mary 325220	A	365	Apr	466	23.33	10495	517
Zimalcrest Scarlett 537606	G	281	May	555	33.65	6241	333

Meritorious Grade Guernsey

Tanis, Jacob, Ideal Farms, Augusta, N. J.

*Ideal's Dairy Queen	A	268	May	1782	80.73	17366	761

New Advanced Register Sires

	Daughters	Lbs. Milk	Lbs. B. Fat	T. M.	Class
Barnegat Olympic 224938, A. R. Sire, Holly's Ultra Reliance 191311. Dam, Olympic Alyssum 131153. Born Jan. 16, 1935. Owner, Harry B. Cox, Grass Valley, Calif.	Barnegat Juno 502071, A. R. 48518	8892.7	420.6	610	GGG
	Barnegat Alsiki 502073, A. R. 49128	8375.4	345.1	610	GGG
	Barnegat Creusa 560962, A. R. 49613	8794.8	352.4	610	GGG
	Barnegat Dondia 2d 504736, A. R. 49640	9351.4	374.0	610	GGG
	Barnegat Leda 560963, A. R. 50504	7364.2	321.6	610	GGG
Butler Island Valor Maxim 212797, A. R. Sire, Valor's Viking 194323, A. R. Dam, Maxim's Faithful 330111, A. R. Born Dec. 4, 1933. Owner, Dinsmore Dairy Company, Dinsmore, Fla.	Butler Island Maxim Patricia 478625, A. R. 48502	10439.8	482.0	1094	GG
	Butler Island Maxim Cecile 494323, A. R. 49062	6381.7	322.0	1094	G
	Butler Island Maxim Shirley 467916, A. R. 49065	7825.6	395.9	1094	F
	Butler Island Maxim Marie 494322, A. R. 50337	9112.3	501.6	1094	F
	Butler Island Valor Elsie 465175, A. R. 50544	9120.1	380.0	930	FF
	Valor's Maxim Maid 542988, A. R. 50583	9295.1	411.9	1095	G
Caesar's Gypsy King 186006, A. R. Sire, Ransom's King Caesar 149777. Dam, Gypsy Girl of Ransom Farm 181493. Born Aug. 3, 1930. Owner, Rolla J. Springer, Bourbon, Mo.	Gertrude of Green Valley 491485, H. I. 6581	8003.0	401.1	706	GHI
	Re-entry	8091.4	449.0	696	EHI
	Gloria of Green Valley 491486, H. I. 6729	6845.4	358.1	710	GHI
	Harriett of Green Valley 566384, H. I. 7393	6585.8	312.5	652	GHI
	Hallie Girl of Green Valley 519826, H. I. 8345	7647.5	452.0	730	GHI
	Hattie of Green Valley 554754, H. I. 8448	5315.8	329.0	730	GHI
Chicona Bayard 231075, A. R. Sire, Chicona Belmont 104979, A. R. Dam, Butternut of Chicona 204142, A. R. Born Feb. 22, 1934. Owner, Albion L. Gile, Chinook, Wash.	Avalawn's Norma 490117, A. R. 48613	7521.8	403.3	730	G
	Louisiana of Chicona 485553, H. I. 8022	6881.3	353.7	730	FHI
	Linda of Avalawn 515506, A. R. 49459	8658.6	448.6	608	GGG
	Periwinkle of Chicona 584598, A. R. 49780	7362.0	442.6	610	GGG
	Hofara of Chicona 506754, A. R. 50465	7875.2	403.7	730	F
Coventry Sequel's Galore 203819, A.R. Sire, Imp. Honoria's Sequel Slogan 126459, A. R. Dam, Imp. Belladonna Star 163583. Born Oct. 1, 1932. Owner, Earl O. Houk, Caldwell, Idaho.	Billie Jean of Hagerman 502448, A. R. 40659	8637.4	396.9	1085	GG
	Zena of Hagerman 502447, A. R. 41101	7785.9	458.3	1095	FF
	Zita of Hagerman 510666, A. R. 41102	9259.1	396.2	1093	GG
	Zenoria of Hagerman 517520, A. R. 42418	8828.2	419.2	1095	FF
	Primrose of Hagerman 519270, A. R. 50525	12702.0	530.2	1095	GG
	Rose of Hagerman 467380, A. R. 50526	12268.0	520.7	1089	DD
Edgewood Jason 212848, A. R. Sire, Ultra's Anchor of Edgemere 68368, A. R. Dam, Edgewood Janet 248815. Born Feb. 19, 1931. Owner, Leon P. Randall, Cortland, N. Y.	Le Clarin Jean 571684, H. I. 8335	6798.9	307.2	730	GHI
	Le Clarin Jennie 569767, H. I. 8336	6617.2	292.4	618	GHI
	Le Clarin Jann 559587, H. I. 8339	8159.0	331.5	646	GHI
	Le Clarin Juma 475351, H. I. 8340	6675.4	278.4	682	GHI
	Le Clarin Jane 569766, H. I. 8444	6766.6	338.3	730	GHI
	Le Clarin Jemmalina 480270, H. I. 8445	6557.7	341.6	730	GHI
Fernette's Ideal Boy 215131, A. R. Sire, Shoreland Glenwood Champion 165655, A. R. Dam, Ideal Fernette 271692. Born April 8, 1933. Owner, F. M. Johnston and Son, Kane, Pa.	Ideal Pride 443040, A. R. 47810	11311.8	604.0	1095	EE
	Ideal Clara 496367, A. R. 48189	9013.5	397.9	1095	GG
	Ideal Royal Queen 470682, A. R. 48571	9035.8	444.7	992	FF
	Ideal Bell 496366, A. R. 50454	8327.8	426.9	1095	FF
	Ideal Flossy 456542, A. R. 50455	12894.7	596.2	1082	DD
Franchester Standfast 201804, A. R. Sire, Langwater Shah 97043, A. R. Dam, Franchester Penitent 131811, A. R. Born Feb. 2, 1932. Owner, William Mizer and Sons, Danville, Ohio.	Cherie Mae Sparky 490173, A. R. 41295	6227.0	324.8	610	GGG
	Cherie Mae Saucy 457073, A. R. 42802	11364.2	563.3	1092	GG
	Cherie Mae Storm Girl 457072, A. R. 46235	13661.6	718.8	1084	EE
	Standfast's Princess May 481180, A. R. 49706	7805.8	397.6	730	F
	Cherie Mae Salome 478526, A. R. 50563	7460.9	370.1	610	EEE
Fra of Oronoko 204627, A. R. Sire, Bankable Paul Poster 186538, A. R. Dam, Dolly of Oronoko 314153, H. I. Born June 15, 1932. Owner, C. A. Brody, Constantine, Mich.	Ruth of Sunset Ridge 473209, H. I. 6359	8089.3	472.5	664	GHI
	Re-entry	5850.4	347.7	497	EHI
	Daisy Queen of Sunset Ridge 473210, H. I. 7292	6932.2	396.6	621	GHI
	Re-entry	7412.2	403.1	579	EHI
	Princess of Sunset Ridge 473208, H. I. 8007	9422.5	525.7	725	EHI
	Rhea of Sunset Ridge 513990, H. I. 8225	6234.0	331.0	665	GHI
	Dixie of Sunset Ridge 513991, H. I. 8431	7718.5	373.2	730	GHI
Gayhead's Mahout 191962, A. R. Sire, Gayhead's Mahomet 111871, A. R. Dam, Gayhead's Nosegay 187829, A. R. Born Aug. 5, 1930. Owner, Producer's Creamery, Marion, Ind.	King Hill Patricia 401069, H. I. 4960	7740.4	358.3	536	EHI
	Re-entry	6984.1	340.1	580	CHI
	King Hill Mayflower 488795, H. I. 7339	7170.8	333.8	669	FHI
	Re-entry	7305.2	349.4	604	EHI
	Mahout's Maggie 514050, A. R. 49650	12159.9	538.5	1095	GG
	Mahout's Twilight 514051, A. R. 50145	10294.2	484.9	1095	GG
	Mahout's Twilight Opal 514052, A. R. 50495	10419.8	451.9	1093	G
Greyholme's Noble Judge 198380, A. R. Sire, Greyholme's Sequel Noble 143404, A. R. Dam, Greyholme's Lorna 174986, A. R. Born Sept. 24, 1931. Owner, C. L. Killam, Wallingford, Conn.	Brechinwood Lady Lorna 485618, A. R. 45594	8529.4	400.2	610	GGG
	Brechinwood Noble Valentine 452009, A. R. 45615	8406.0	460.1	610	DDD
	Prudence of Mt. Pleasant View 475541, H. I. 7707	5880.2	273.6	677	GHI
	Brechinwood Noble Loyalty 518900, A. R. 49035	7501.5	355.3	610	GGG
	Brechinwood Noble Choisie 518902, A. R. 50469	6829.8	349.6	610	GGG

King's Judge of Garden Creek 167885, A. R. Sire, Bonito's King of Grapelawn 65740, A. R. Dam, Cynthia of Garden Creek 193980, A. R. Born Jan. 8, 1929. Owner, Alabama Dairy Products Association, Auburn, Ala.	Haywood Hopeful 472691, A. R. 46427	11823.5	513.9	1094	FF
	Haywood Peggy 498395, A. R. 49092	10364.2	416.3	1095	F
	Edna of Garden Creek 450560, A. R. 49739	13437.3	574.3	1095	CC
	Haywood Hallie 568641, A. R. 50537	11287.6	460.3	1095	EE
	Helpful of Garden Creek 530164, A. R. 50584	9160.0	469.2	1095	G
Linwood's Golden Hero 182911, A. R. Sire, Shuttlewick Caliph 146488, A. R. Dam, Gretta of Linwood 101478, A. R. Born April 25, 1930. Owner, J. G. Mackenzie, Lima, Ohio.	Golden Hero's Greta 370708, A. R. 42764	12646.1	528.3	1052	B
	Golden Hero's Daffodil 490405, A. R. 47908	8734.7	408.5	1034	F
	Golden Hero's Julia 490406, A. R. 47918	5903.6	341.9	1019	FF
	Golden Hero's Tina 506447, A. R. 49559	7666.1	332.7	940	GG
	Golden Hero's Poppy 506446, A. R. 50643	6437.5	321.4	839	FF
Lockshore Lone King 161390, A. R. Sire, Langwater Eastern King 63072, A. R. Dam, Lone Pine Mollie Cowan 91285, A. R. Born Feb. 21, 1929. Owner, H. C. Hanson, Barnum, Minn.	Topsy of Clover Glen 425317, A. R. 41103	9536.5	585.3	1095	CC
	Ada of Clover Glen 528217, A. R. 48948	9338.6	514.4	1095	F
	Gretta of Clover Glen 528211, A. R. 50616	9095.4	540.7	983	EE
	Nelly of Clover Glen 512476, A. R. 50617	7615.5	402.5	950	C
	Rosebella of Clover Glen 520712, A. R. 50618	7458.3	409.0	831	CC
Mermaid's Governor 207415, A. R. Sire, Laurel Hill Senator 193468. Dam, Riverview's Governor's Mermaid 243146, A. R. Born Oct. 15, 1932. Owner, G. J. Perkins and Son, Brattleboro, Vt.	Governor's Betty 477265, A. R. 47405	11967.0	611.3	1095	DD
	Governor's Rita 477264, A. R. 47678	12539.8	651.7	1095	DD
	Governor's Ruthie 477271, A. R. 49242	12641.0	652.4	1067	FF
	Governor's Caroline 477268, A. R. 49529	10662.0	543.9	1082	EE
	Governor's Janice 477261, A. R. 50623	12343.2	682.7	1095	B
Radisson's Patriot 222238, A. R. Sire, Radisson's Golden Royalist 91632, A. R. Dam, King's Fortune of Radisson 257781, A. R. Born July 8, 1932. Owner, Radisson Farms, Inc., Anoka, Minn.	Radisson's Patriot May 554117, A. R. 49186	8807.8	411.8	1095	F
	Radisson's Golden Clover-leaf 578056, A. R. 49961	10053.7	429.8	1095	G
	Radisson's Alpha 514435, A. R. 49962	12552.1	467.9	1095	D
	Radisson's Merry Lass 554111, A. R. 50472	11915.6	456.4	1095	EE
	Radisson's Coronet Vanity 587853, A. R. 50473	7818.6	367.1	1095	G
Rockingham Prince Star 209338, A.R. Sire, Rockingham Sailor Prince 170277, A. R. Dam, Rockingham Twilight 316681, A. R. Born Jan. 19, 1932. Owner, F. A. and M. G. Eberlein, Shawano, Wis.	Rockingham Star Rose 479166, A. R. 39766	12668.7	519.0	1094	G
	Re-entry	16254.4	678.3	1095	B
	Prince's Gladiola of Wildwood 455242, A. R. 44830	11959.9	623.0	1079	D
	Dora's M. of Wildwood 472087, A. R. 45519	13012.1	582.2	1079	F
	Julia's Lora of Wildwood 487133, A. R. 50114	14347.3	666.0	1090	E
	Sarah's Sanna of Wildwood 488499, A. R. 50534	12857.3	613.1	1095	EE
	Arline's Lucy of Wildwood 472086, A. R. 50633	11755.4	553.1	1092	C
Thornton's Patriot 165111, A. R. Sire, May Rose Daisy's Cherub 117728, A. R. Dam, Audacity's Nellie 165572, A. R. Born Feb. 10, 1929. Owner, J. Walbach Edelen, Glenarm, Md.	Anniversary Queen 372814, A. R. 45621	10488.6	567.0	1095	AA
	Thornton's Monocacy Queen 371275, A. R. 46027	11310.0	666.1	1095	AA
	Patriot's Gleam 384984, A. R. 46142	11808.1	566.3	1095	AA
	Homestead's Queen of Monocacy 430129, A. R. 49957	10318.9	521.1	1029	B
	Patriot Queen of Homestead 441756, A. R. 50475	12914.2	669.9	1095	BB
Valor's Bell Buoy 214794, A. R. Sire, Valor's Quaker Boy 162139. Dam, May Royal's Evette 249156, A. R. Born Aug. 5, 1933. Owner, Est. J. L. Wilkie, New Windsor, N. Y.	Forge Hill Valora 463735, A. R. 43370	12219.3	639.6	1095	G
	Forge Hill Valinette 464212, A. R. 43670	7743.1	409.1	1095	GG
	Forge Hill Valulu 502544, A. R. 44112	6365.2	327.2	610	GGG
	Forge Hill Val Polly 502547, A. R. 44185	6894.1	369.5	1053	GG
	Forge Hill Valee 502559, A. R. 50501	7294.1	336.1	876	G

STATE CHAMPIONS

Florida

BB Brooklandwood Ernestine 411032, 10984.9 pounds milk; 554.7 pounds butter fat. Breeder, Anne P. Emerson, Brooklandville, Maryland. Owner, Dinsmore Dairy Company, Dinsmore.

GG Butler Island Fayroyal India 512246, 9735.6 pounds milk; 498.5 pounds butter fat. Breeder, T. L. Huston, Brunswick, Georgia. Owner, Dinsmore Dairy Company, Dinsmore.

Indiana

GHI Yellow Creek Butterfly Beauty 560472, 9644.2 pounds milk; 598.1 pounds butter fat. Breeder and owner, Oscar R. Weaver, Goshen.

Maryland

BB Afri's Primrose of P. P. 430367, 16723.4 pounds milk; 808.1 pounds butter fat. Breeder, Helena S. Raskob, Centerville. Owner, Wilmer Stradley, North East.

New Jersey

CCC Maple Lane Monarch's Priscilla 433547, 11181.2 pounds milk; 579.5 pounds butter fat. Breeder, A. H. Chambers, Kingston. Owner, L. B. Wescott, Clinton.

North Dakota

GGG Alford Farm Bluebell 515720, 8081.9 pounds milk; 413.4 pounds butter fat. Breeder and owner, E. F. Alford, Fargo.

Pennsylvania

CC Ultra of Rose Lane 457967, 16227.3 pounds milk; 852.7 pounds butter fat. Breeder, Arthur C. Wadley, New Market, New Jersey. Owner, Est. J. Barlow Cullum, Reading.

RHODE ISLAND

BBB Sunnyfields White Clover 418347, 8683.3 pounds milk; 403.6 pounds butter fat. Breeder and owner, M. M. van Beuren, Newport.

SUMMARY OF 62742 ADVANCED REGISTER RECORDS

(Includes single, double and triple letter records)

	Records	Lbs. Milk	Lbs. B. F.	Per Cent
Class A	17354	11333.5	558.0	4.92
Class B	4116	10984.4	546.7	4.98
Class C	4870	10532.1	522.9	4.96
Class D	5329	10181.7	508.9	5.00
Class E	6468	9564.6	481.9	5.04
Class F	7979	9512.3	470.6	4.95
Class G	16626	8969.7	449.0	5.01
	62742	10110.2	502.5	4.97

Increase Your Guernsey Information

Volume VIII *of the* Advanced Register

PRICE $3.00

Contains: 7,617 records in the Advanced Register Index
1,177 new Great Producing Dams
255 new A. R. Sires

***BUY NOW*—The American Guernsey Cattle Club**

Herd Improvement Records

Approved Records H. I. 8429 to H. I. 8451 with Reentries

(Grade records and records that did not qualify are also listed)

Owner	H. I.	Name and Number	Class	Req. of B. Fat	Days in Milk	Total Number Milkings	Lbs. Milk	% of B. Fat	Lbs. B. Fat
Annin, William S., Sabine Farm, Richmond, Massachusetts.	8429	Richmont Pandora 510297	GHI	266.6	305	610	6383.9	5.20	331.8
Berendsen, Bernard, Phlox, Wisconsin.		Andy's Jenny of Berendsendale 459740	AHI	360.0	269	524	6630.8	4.79	317.9
	R6746	Orpha's Stella of Berendsendale 543313	EHI	293.5	347	694	9280.9	4.74	439.8
	8430	Sue of Berendsendale 532173	GHI	250.5	365	730	8662.2	4.30	372.2
Brody, C. A., Three Rivers, Michigan.	8431	Dixie of Sunset Ridge 513991	GHI	266.9	365	730	7718.5	4.84	373.2
	R5781	Dorothy of Sunset Ridge 432119	CHI	336.7	365	730	7119.7	5.00	355.7
Cowham, C. F., Cowham Farm, Jackson, Michigan.	R5366	Juno's Blanch of Cowham Farm 400858	AHI	360.0	311	622	9820.5	4.56	448.1
Deem, Charles M., Burlington, Iowa.		Raider's Patsy of The Elms 503950	EHI	301.4	365	730	6283.4	4.41	277.3
		Raider's Vanity of The Elms 594396	GHI	250.5	365	730	5450.6	4.51	245.8
Dietrich Farms, Incorporated, Farm No. 1, Bremen, Indiana.	R6858	Violet Trilby of Owen's Place 361874	AHI	360.0	339	677	8246.0	4.89	403.3
Dobbin, J. D., La Grande, Oregon.	8432	Flossie of Dobbin Farm 548060	BHI	342.4	318	636	8848.2	4.64	410.9
		Rosemary of Dobbin Farm 582733	GHI	252.5	354	708	5068.6	4.80	243.1
Fales, W. D., Riverside Ranch, Gooding, Idaho.		Jerome Beauty Ann 2d 523529	GHI	250.7	365	576	5354.7	4.58	245.4
		Toponis Alice 362544	AHI	360.0	311	586	7940.1	4.47	354.6
		Toponis Judge's Goldie 546288	DHI	312.9	223	446	4948.4	4.03	199.6
	8433	Toponis Sailor's Hazel 583639	GHI	250.5	365	730	7378.3	4.66	343.7
		Toponis Sunshine 404478	AHI	360.0	308	616	7632.3	4.42	337.3
George, R. L., Georgeland Farm, Lebanon, Indiana.	R4930	Georgeland Lucky Queen 367303	AHI	360.0	310	620	10632.3	4.94	525.7
Gile, Albion L., Chicona Farm, Chinook, Washington.	8434	Dardanelle of Chicona 586579	GHI	258.6	365	730	6256.5	5.08	317.8
Hansen, John, Gray Haven Farm, Bellevue, Ohio.	8435	Raemelton Golden Ruth 370583	AHI	360.0	365	816	8902.7	4.74	421.7
Hodges, W. M. & Son, Tanner's Farm, Marysville, Ohio.	8436	Tanners Crescent 579903	GHI	255.2	362	724	9589.4	5.04	483.4
Hudson Brothers, Meadow Lane Farm, Berrien Center, Michigan.	R6377	Bell's Pearl of Meadow Lane 436301	CHI	329.8	331	722	10277.1	4.30	441.7
	8437	Fawn's Jewel of Meadow Lane 590392	FHI	272.1	334	665	8337.6	4.93	411.1
	R5201	Fawn's Pride of Meadow Lane 429193	BHI	348.2	315	624	9088.4	4.40	399.8
Jameson, E. C., The Webotuck Farm, Sharon, Connecticut.	8438	Webotuck Elola 591040	GHI	256.5	362	720	8649.1	4.17	360.3
Kirklin, Dale, Walnut Manor Farm, Kalamazoo, Michigan.		Islander's Lou 453578	AHI	360.0	283	566	6975.0	4.06	283.5
Michigan State College, Kellogg Farm, Augusta, Michigan.	R5306	Kellogg Goldie's Anchor 504869	BHI	343.6	365	730	7540.5	5.47	412.6
	R7473	Kellogg's Patrick's Hilda 551265	EHI	301.3	365	730	6892.2	5.20	358.3
Mithoefer, Fred & Sons, Mithoefer Guernsey Farms, Indianapolis, Indiana.	8439	Dunlop's Mayflower 342721	AHI	360.0	365	730	10626.2	5.55	590.0
Mudgett, Vernon D., Deershorn Farm, Sterling Junction, Massachusetts.	8440	Deershorn Iris 590897	GHI	265.2	296	592	7151.6	4.73	338.2
Pancratz, Arnold M., Elmwood Farm, Dubuque, Iowa.	R2446	General's Daisy of Elmwood 348454	AHI	360.0	365	730	8859.3	5.33	471.9
Pevely Dairy Company, Pevely Farm, Crescent, Missouri.	8441	Cooper's Armada 419903	BHI	358.1	365	730	9672.3	4.42	427.4
	8442	Gusanna's County Flower 426590	AHI	360.0	365	730	10488.3	5.25	550.2
		King's Buttercup of Bluff View 353422	AHI	360.0	331	662	6525.7	4.82	314.4
		Lake Shore Neoma 434427	AHI	360.0	316	632	6983.1	5.03	351.1
	[redacted]	Ramola of Pleasant View 490220	EHI	295.0	284	568	5440.9	4.80	261.2
	R5298	St. Albans Thistle 516787	CHI	331.4	365	730	11320.1	4.50	509.4

Randall, Leon P., Le Clarin Farm, Cortland, New York.	8443	Le Clarin Charming Ruby 469991	GHI	267.9	365	730	6660.9	5.65	376.5
	8444	Le Clarin Jane 569766	GHI	259.9	365	730	6766.6	5.00	338.3
	8445	Le Clarin Jemmalina 480270	GHI	262.4	365	730	6557.7	5.21	341.6
Royce, B., Vancouver, Washington.	8446	Bonnibell Dolly 525251	GHI	252.0	365	730	9141.5	4.54	414.6
Sorensen, Morris, Midvalley Farm, Ellensburg, Washington.	8447	Sheik's Bloom of Midvalley 541063	GHI	250.5	313	626	6992.3	3.99	279.1
Springer, R. J., Green Valley Farm, Bourbon, Missouri.	R6729	Gloria of Green Valley 491486	EHI	302.2	365	730	7442.4	5.35	397.9
Springer, Wilma Jean, Green Valley Farm, Bourbon, Missouri.	8448	Hattie of Green Valley 554754	GHI	266.5	365	730	5315.8	6.19	329.0
Trowbridge, John C., Mukwonago, Wisconsin.	8449	Floria of Berendsendale 572152	GHI	255.2	298	596	7162.3	4.53	324.5
West Hill Farms, Incorporated, Stamford, Connecticut.	R7254	Slogan's Desire 546708	EHI	300.4	303	595	7322.5	4.44	325.1
Willin, Randall C., Longacre Farms, Seaford, Delaware.	8450	Coronation King's Dawn 490328	FHI	286.5	365	1095	8360.5	5.02	419.3
Wisconsin, University of, Madison, Wisconsin.	8451	U. W. Favorite 457640	EHI	299.5	343	685	6337.5	4.89	310.0

Reentries R

Approved Advanced Register Records

From July 15, 1940, to August 1, 1940

CLASS A—Five Years and Over

A. R.	Name and Owner	Lbs. Milk	Per Cent Fat	Lbs. Fat	Total No. Milkings	Age Yrs. Mos.	Sire	Dam
R°37542	Crescent May Sequel 373145 George D. Pratt, Jr., New Milford, Conn.	16394.0	5.84	956.9	1095	6—10	Crescent Holliston's Sequel 190528 A. R.	Crescent Ultra May's Pride 255829
R42180	Melisande of Home Hill 400308 Henry Lloyd Smyth, Plainfield, N. H.	16655.4	4.66	776.4	1085	5—2	Elector og Home Hill 201416	Melissa of Home Hill 313015
R¶40844	Wendmere Quarto's Idora 379537 William E. Eppler, Morristown, N. J.	14454.1	5.35	773.7	1095	6—4	Fairydale Planet 93644	Quarto's Idora of Four Pine 236529
50488	Phillips Ad 412213 T. Redfield Phillips, Montpelier, Vt.	13798.7	5.39	743.1	1095	5—8	Green Meadow Peerless 1 92437 A. R.	Phillips Betty 237117
R¶38145	Brightside Rosemary 398851 E. Baker Pyle, Malvern, Pa.	14511.1	5.09	738.3	953	5—3	Admiral of Brightside 185551 A. R.	Brightside Ultra Mary 238334
50551	Diamond's Ruby of Barber Farm 291659 Weston Howland, Brattleboro, Vt.	15789.8	4.67	737.0	1095	9—10	Upland's Diamond 57172 A. R.	Chieftain's Ruby of Barber Farm 160407
R¶34577	Lady Nora of Hill Girt 360865 Frasier McCann, Bridgewater, Conn.	14835.1	4.96	735.2	1094	7—7	Brookmead's Actaeon 109581 A. R.	Princess Nora of Hill Girt 266981
R¶35943	Qual Roost Ruth 363370 George Watts Hill, Rougemont, N. C.	13824.8	5.13	709.0	1095	7—0	High Point Prince Maxim 104016	Lassie's Rose of Quailroost 248858
R¶33151	Franchester Contentment 285124 Wade N. Wehr, Youngstown, Ohio.	15890.0	4.42	701.7	855	6—6	Green Meadow Constant 89353 A. R.	Barkrest Bleu-Bell 225473
R¶45573	Douglaston Maria 411750 George W. Bacon, Saint James, N. Y.	13333.6	5.19	691.6	1095	5—3	Douglaston Coronation King 203611 A. R.	Douglaston Ultra Maria 347811
R43916	Africander Count's Princess 337864 W. B. Stringfellow, Chester, S. C.	14310.4	4.80	687.1	1095	8—2	Africander Count 150072	Fanchon's Princess of Mirador 185268
50486	Birchfield Mistress 353023 Paul R. Holman, Bolton, Mass.	10269..6	6.68	686.1	730	7—2	Birchfield Honorable 119699 A. R.	Imp. Estereen of Hillside 192410
R¶44366	Gipsy Lass of Edgewood 333274 Irene W. Johnson, Becker, Mo.	13346.6	5.13	684.8	1095	8—5	Fearless of Ballard Farm 128032	Gipsy May of Crescent Farm 83490
R35639	Schaaffield Compeigne 362058 F. U. Wells, Whately, Mass.	11969.3	5.59	669.5	1095	7—4	Vanity's Ultra Steadfast 116694 A. R.	Fair Weather Compeigne 147382
R35537	Cathrine of Gynllan Farm 421265 Albert Winter, Mahwah, N. J.	12776.0	5.12	653.7	1095	6—9	Valor's Valiant 179867 A. R.	Cathrine T. 236675
R41053	Edward's Darling 393503 A. Mistr & Sons, Richmond, Va.	14031.1	4.66	653.5	1104	5—9	Oak Range Generous Edward 179138 A. R.	Betty's Princess Darling 335750
R35970	Flying Hill Day Dream 367383 Bethany-Homestead Farms, Incorporated, Honesdale, Pa.	12521.3	4.22	643.0	1095	6—11	Gayhead's King Solomon 189824 A. R.	Daybreak of Flying Hill 225619
50467	Cosquay's Foremost Esther 388635 B. F. Adkins, Hebron, Md.	11564.1	5.56	642.5	730	6—2	Cosquay's Foremost 128093 A. R.	Cosquay's Esther 329774
¶50480	Santa Crux La Alena 315698 Est. J. A. Brown, Capitola, Calif.	12331.0	5.17	637.3	1095	8—11	Holliston Royal of Rockingham 154687 A. R.	Santa Cruz Nancy 253199
R¶39710	Cooper's Glad Mary 393222 Tom Cooper, Ardmore, Okla.	11426.8	5.35	611.2	1088	5—10	Cooper's Glad Warrior 184381	Marfusha 140578
R35635	St. James Prince's Jean 357625 Mrs. Chauncey McCormick, Naperville, Ill.	11871.6	5.13	608.7	730	7—3	Bournedale Crown Prince 173012 A. R.	Champion's St. James Joan 296535
50521	Gem of Rose Lane 398854 Robert Pilcher, North Branch Station, N. J.	13354.0	4.51	602.2	1095	5—7	Glenburnie Interim 172944 A. R.	Flaud's Daisy of Rose Lane 328540
50485	Jomado's Leading Lady 374786 J. M. Dozier, Lee Hall, Va.	11667.3	5.15	601.3	1033	6—5	Island Farm's Beau Geste 130445 A. R.	Jomado's Eva 224041
R38856	Christmas Eve of Thornwood 353567 S. W. Hayes, Oklahoma City, Okla.	11064.0	5.41	599.0	1095	7—3	Langwater Argyll 160703 A. R.	Frenchman's Defender's Pansy of G. R. 220965
R¶44005	Dun-Roven Florentine 393106 J. W. Kirkpatrick & K. W. Scott & Sons, Muncie, Ind.	11644.4	5.14	598.6	1069	5—10	Dun-Roven Queen's Warrior 192350	Dun-Roven Dimple 338263
R¶42256	Oaks Farm Hazel 360270 Fairlawn Farms, Incorporated, Adelphia, N. J.	12293.9	4.85	595.9	1009	7—1	Brookmead's Frederick 169802 A. R.	Oaks Farm Diana 273599
R¶37575	Bright Lad's Rose 379951 Henry W. Leeds, Westville, N. J.	11677.6	5.05	590.0	1095	6—7	Hardwick's Bright Lad 180929 A. R.	Hardwick's Frances Rose 321281
50464	Africander Count's Flower 465287 W. B. Stringfellow, Chester, S. C.	12956.9	4.53	586.5	1095	7—8	Africander Count 150072	Flower of Mirador 211453
R¶43509	Heritage of Walnut Grove 372870 R. H. Ferguson, Kirkwood, Pa.	12477.0	4.65	579.9	1091	6—5	Florham Liberator 162957 A. R.	Ultra Frances of Walnut Grove 225909
¶50506	Cosquay's Golden Princess 268607 B. F. Adkins, Hebron, Md.	10765.9	5.37	577.7	730	10—5	Cosquay's Golden Cherub 118404 I. R.	Imp. Princess Royal of Oaks Farm 95003

¶50541	Oma of Four Pine 429782 Fred Dieckhoff, Saint Charles, Ill.	11322.3	4.99	565.2	1095	6—9	Billy of the Field 183911 A. R.	Imp. Ivy of Four Pine 274485
R†37214	Wood Lawn Count's Queen 414658 L. J. Drake, Plano, Ill.	11538.5	4.86	560.9	610	5—10	Bournedale Count 129491 A. R.	Hoosier Queen Rose 391403
R¶42445	Goldie of Lincoln View Farm 393860 R. J. Austin, Newtown Square, Pa.	12021.7	4.67	560.9	1082	6—4	Broadcaster 120167 A. R.	Golden Iris of Lincoln View 305500
R¶38100	Appin's Flirt 449353 J. B. Guess, Jr., Denmark, S. C.	11289.6	4.96	559.9	1095	6—4	Fern's Raider of Appin 64700 A. R.	Appin's Comely Lady 351261
50500	Ard-Na-Clachan Sally 413866 H. D. Brewer, Shrewsbury, Mass.	10396.9	5.36	556.8	1095	5—4	Ard-Na-Clachan Luther 188384	Miss Spotswood of Ard-Na-Clachan 231452
50493	Gold Branch D. May Daisy 500637 J. B. Roddey, Columbia, S. C.	12396.0	4.49	556.1	1094	5—4	Langwater Dauntless 164465 A. R.	May Daisy of Orangeburg 253995
R46227	Troutmere Nora 354121 E. A. & Desiree M. Peterson, Newcastle, Calif.	11718.8	4.74	556.0	1035	7—5	Shuttlewick Dreadnaught 143921	Troutmere Nellie B. 232108
¶50592	Golden Bell's Edna 347202 Dinsmore Dairy Company, Dinsmore, Fla.	10166.3	5.46	555.3	1094	7—11	Appin's Judge 129433	Constance Golden Bell 273305
50494	Sheldegren Lettie 395602 Robert M. Koch, Greenfield, Mass.	10675.9	5.16	551.1	1095	5—7	Sheldegren Phillip 179875 A. R.	Sheldegren Golden Violet 252914
R¶37027	Neptune's Fanny's Daughter 389439 Henry W. Leeds, Westville, N. J.	10687.2	5.04	538.2	1074	5—10	Albamont Neptune 87421 A. R.	Imp. Fanny of the North 226876
50614	Pansy's Snow Flake 396883 H. E. Boswell, Burkeville, Va.	10260.2	5.18	531.5	1095	5—10	Maxim of Burkeville 129366 A. R.	Cartoogechaye Pansy 334254
50529	Dimple's Pet 438943 J. T. Hastings, Kirkwood, Pa.	10661.8	4.89	521.1	730	6—10	Repeater of Rock Spring 154023	Dimple's Blossom of Maple Grove 161258
50474	Royal Lily of the Valley 342188 C. Russell O'Brien, Harlingen, N. J.	10377.3	4.92	510.4	730	7—8	Duke of Steepways 162767	Jaysons Caprice 212805
50613	Beau's Lucy 487011 H. E. Boswell, Burkeville, Va.	9950.9	5.12	509.0	1095	5—5	Inverness Beau 152111 A. R.	Lucerne's Juanita 333780
†50476	Duke's Hope of Olentangy 378373 O. R. Reed, Delaware, Ohio.	9412.7	5.40	508.6	610	6—8	Halfred Farms Roberta's Duke 173723	Florrie's Hope 131810
50594	Love's Lady Lisa 263286 Dinsmore Dairy Company, Dinsmore, Fla.	10572.8	4.76	503.2	1080	10—8	Love's Golden Rule 93976 A. R.	Brooklandwood Lady Lisa 155133
R38993	Richland's Mary Donna 470669 W. H. Davey, Chagrin Falls, Ohio.	9729.0	5.12	498.0	1056	5—5	Locshore May Apollo 182940 A. R.	Frauline of Hill Top Farm 153192
R¶42585	Firestone Pharaoh's Snowdrop 369460 N. Sproat Heaney, Glen Ellyn, Ill.	11163.0	4.46	497.9	729	6—5	Firestone Pharaoh 170919 A. R.	Imp. Jip's Snowdrop IV. 226877
R†44355	Dairy Maid's Wanda 400288 George H. Stowell, Medford, Oregon.	7688.2	6.47	497.3	610	7—8	Dairy Maid's Bonny of Medford 148422	Waldo's Queen Esther 320717
50527	Royal Holliston's Jennett 352318 Missouri Improvement Company, Bismarck, Mo.	9569.4	5.14	491.9	1095	7—8	Gayoso Royal Holliston 149332	Dr. Vernon's Calamity Jane 293418
50466	Cosquay's Foremost Cheri 390845 B. F. Adkins, Hebron, Md.	9156.5	5.34	488.8	730	5—10	Cosquay's Foremost 128093 A. R.	Cosquay's Cheri Countess 311256
R41253	Gayoso Marholla 445482 J. K. Lilly, Jr., Indianapolis, Ind.	10599.5	4.58	485.7	875	5—7	Cooper's Marcander 196084 A. R.	Gayoso Marholla Ruby 288504
50585	Brooklandwood's Violet's Maid 278753 Dinsmore Dairy Company, Dinsmore, Fla.	8764.5	5.51	483.1	1094	10—0	Audacity of Edgemoor 54840 A. R.	Brooklandwood's Violet 93666
R¶38025	Thistledown Margret 444703 Mrs. George E. Dean, Albion, Mich.	9610.8	5.02	482.9	730	6—5	Peppo of White Oak Farm 155015	Thistledown Belladene 126487
R¶45957	Haywood Charm 340596 M. Szamatolski, Fletcher, N. C.	10749.1	4.48	481.8	1095	8—2	Vim of Garden Creek 166155 A. R.	Rilma's Zenda of Ridgwold 238797
50549	Pearl of Sy Farm 465540 Fred Sy, Kiel, Wis.	11144.6	4.31	480.3	1088	6—0	Champion of Alta Vista 178407 A. R.	Clara of Sy Farm 226407
R†39122	Park's Cynthia 395754 John H. Williams, Waukesha, Wis.	10531.5	4.54	478.0	610	5—8	Park's Twilight Andy 171827	Park Bailey's Isabella 121891
¶50515	Cosquay's Proud Rose 347600 B. F. Adkins, Hebron, Md.	9871.5	4.84	477.3	730	7—9	Gerar Proud Royal 93522 A. R.	Cosquay's Sweet Rose 131418
50535	Soso's Charity 388717 John S. Candler, Decatur, Ga.	8695.1	5.37	466.6	1094	6—1	Inverness Ivanhoe 196961	Soso of Edgewood 287742
R36596	Haven Hills Gold Cup 437049 Est. George E. Dean, Albion, Mich.	9379.9	4.97	466.2	730	5—9	Aiyukpa K. Sailor Lad 141899 A. R.	Appletree Point Gold Cup 194798
50449	Agricola's Patricia 399438 E. F. Stewart, Colmar, Pa.	9412.1	4.94	465.4	610	5—6	Langwater Agricola 164466 A. R.	Luxerin Fantine 208002
R†45777	Susan's Mignonette of Ellwood 456379 Doty Brothers, Goleta, Calif.	8721.0	5.32	464.2	610	5—7	Escalon Cy 197883 A. R.	Susan of Ivy Queen 2d's Prince 372347
R¶34455	Sheldegren Janet 360846 John W. Donaldson, Millbrook, N. Y.	8720.6	5.30	462.2	615	7—5	Lynbrook Politician 160846 A. R.	Sheldegren Golden Violet 252914
R33859	Gold Raider's Gertrude 311548 J. B. Roddey, Columbia, S. C.	9383.7	4.90	459.7	1095	9—2	Gold Raider of Bowood 61593 A. R.	Holliston's Gertrude of Oakhurst 204031
¶50644	Collette's Darling 467470 E. R. Kuck, New Knoxville, Ohio.	9318.9	4.88	455.0	1094	6—0	Natural Grove Farm's Supreme 177976	Collette of Maple Grove Farm 270871
50593	Duke's Mildred of Over Brook 299786 Dinsmore Dairy Company, Dinsmore, Fla.	9011.7	4.96	447.2	1094	9—8	Harvester's Duke of Over Brook 134207	Donnie Ultra Joli 240472
†50450	Jean of Pinebrook 418473 E. F. Stewart, Colmar, Pa.	7600.6	5.81	441.6	594	5—4	Pencoyd Crusader 126189 A. R.	Tinie of Pine Brook 293616
50570	Arbutus of Silver Cup Farm 367773 John F. McNair, Incorporated, Laurinburg, N. C.	8827.8	4.90	432.7	656	6—11	Caumsett Taxpayer 145444 A. R.	Foremost's Buttercup of Cherry View 251743
50519	Fastidious Mary of Whitford 403664 Est. George Thomas, III., Whitford, Pa.	8876.6	4.80	426.4	730	5—7	Rosemount Fastidious 142667 A. R.	Mary Lou of Wood Homestead 226157
R†38684	Lassie of Glencoe 405021 F. E. Fox, Waukesha, Wis.	7700.8	5.45	420.0	608	5—2	Linden Hill Corn King 121119	Myrta's Beauty of Glencoe 330185
R38518	U. of A. Mildred's Ruby 396887 University of Arizona, Tucson, Ariz.	8098.8	5.01	405.9	791	5—4	Mission Ranch Advocate 192273	Arizona Farm's Mildred 372914
¶50577	Lilly Bell of Minnetonka 446957 M. Szamatolski, Fletcher, N. C.	8189.0	4.90	401.0	1095	5—0	Jake of Minnetonka 197044	Ollie of Minnetonka 263751
†50575	Wistar's Dinny 387966 Trustees of the University of Pennsylvania, Bristol, Pa.	7941.5	5.03	399.3	610	5—8	Ultra Commodore of Bolton 199284	Willow Gate Hazel 308558

CLASS B—Four and One-Half to Five Years

R°¶45676	Afri's Primrose of P. P. 430367 Wilmer Stradley, North East, Md.	16723.4	4.83	808.1	1095	4—8	Valor's Africander 193733 A. R.	Rosie-Posie of Pioneer Point 365036
R°41341	Wethersfield Lucy Sensation 497729 Atherton W. Hobler, Stamford, Conn.	14512.1	5.40	783.2	1095	4—6	Mazie's Sensation of Horton Farm 146261	Lucy of Wood Homestead 277504
R40963	Meredith Bubbles 505990 Edward Wigglesworth, Topsfield, Mass.	13317.5	5.73	763.5	1073	4—8	Birchfield Laddie 150813 A. R.	Meredith Radiant 335147
50559	Rose Marie Dunham 427959 R. F. Weber, Marshall, Calif.	13176.6	5.56	732.2	1095	4—6	Grand Mere Emblem 191975	Bertwood Mary Rose 317051
50623	Governor's Janice 477261 Weston Howland, Brattleboro, Vt.	12343.2	5.53	682.7	1095	4—9	Mermaid's Governor 207415 A. R.	Phillips Jean 256894
¶50475	Patriot Queen of Homestead 441756 J. W. Edelen, Glenarm, Md.	12914.2	5.19	669.9	1095	4—7	Thornton's Patriot 165111 A. R.	Queen of Homestead 240106

R¶40115	May Rose of M-R. Dairy 428509 Th. Rasmussen, Eagle River, Wis.	13100.6	5.04	659.8	1095	4—10	Bournedale Princeling 154484 A. R.	Mound View Rosemary 298235
¶50517	Brookwood Fern Leaf 417143 John Endicott, Bloomfield Hills, Mich.	13443.0	4.84	650.0	1095	4—7	Brookwood Dauntless 189366	Brookwood Floss 339710
50632	Appin's Hester 520465 C. S. McCall, Bennettsville, S. C.	13718.8	4.67	640.7	1095	4—10	Winston Farms Glory Boy 86192 A. R.	Appin's Emeranda 219812
R¶41721	Rancho Starspangled Empress 510859 D. O. Brant, Canoga Park, Calif.	10394.3	6.13	637.2	1095	4—7	Rancho Starspangled 214304	Rancho White Face Kaiserina 421879
R42961	Dunwalke Butterfat's Beauty 425007 Eastern Farms, Incorporated, Far Hills, N. J.	12739.1	4.97	633.0	730	4—10	Imp. Blanchette's Butterfat 104968 A. R.	Dunwalke Flower of Beaulieu 326424
¶50463	Flying Hill Melissa 423555 Caroline Archer, Reading, Pa.	13701.2	4.55	623.3	1094	4—7	Green Meadow Fearless 89619 A. R.	Malinda of Flying Hill 147706
R41073	Green Meads Queen Snowflake 501584 S. W. Hayes, Oklahoma City, Okla.	11362.9	5.40	614.0	1095	4—10	Langwater King of the Meads 196128 A. R.	Aiyukpa L. Snowdrop 335323
R¶41227	Rancho Whiteface Vera 507501 D. O. Brant, Canoga Park, Calif.	13147.0	4.59	604.1	1095	4—10	White Face of the Rancho 91959 A. R.	Rancho Gold Vera 377072
R†45087	Butter Cup's Ruby 456889 Merle Miller, Burlington, Wash.	10547.0	5.69	599.6	610	4—10	Western Glow Masher King 203074 A. R.	Butter Cup's Darigold Ruby 319850
50491	Gold Branch D. Ranger's Iris 511218 J. B. Roddey, Columbia, S. C.	12851.0	4.54	583.1	1095	4—7	Langwater Dauntless 164465 A. R.	Ranger's Iris 358683
R¶41050	Rancho Star's Rosebud Lady 510857 D. O. Brant, Canoga Park, Calif.	11659.1	4.90	571.6	1095	4—7	Rancho Star 178629 A. R.	Rancho White Face Rosebud 256266
R¶44987	Majesty's Faith of Maple Lawn 423049 D. O. Brant, Canoga Park, Calif.	13093.6	4.32	565.1	1065	4—8	Phillipe of Maple Lawn Farm 172909 A. R.	Oaks Farm Faithful 311330
¶50431	Brooklandwood Ernestine 411032 Dinsmore Dairy Company, Dinsmore, Fla.	10984.9	5.05	554.7	1078	4—9	Aiyukpa Golden Marmion 150519 A. R	Ernestine of Lowebrook 257627
50567	Jessie of Sy Farm 422278 Fred Sy, Kiel, Wis.	9876.9	5.58	550.7	1094	4—7	Champion of Alta Vista 178407 A. R.	Sequel's Alice 117082
¶50499	Galore of Walnut Grove 419166 R. H. Ferguson, Kirkwood, Pa.	11145.7	4.92	548.6	1092	4—8	Florham Huntsman 171954 A. R.	Beautiful of Walnut Grove 342997
50622	Noble's Daisey B. 438697 Paul Beldon, Van Wert, Ohio.	11166.0	4.70	525.1	774	4—6	Brighteye's Noble 218143	Destiny Red Rose 382194
R†40764	St. James Champion's Maryland 422993 Mrs. Chauncey McCormick, Naperville, Ill.	11237.5	4.62	519.7	610	4—6	Shuttlewick Champion 100971 A. R.	Merry Lillian 118270
R35668	Escalon Senorita 413821 George W. Emde, Lodi, Calif.	8079.8	5.51	445.4	608	4—11	Escalon Charmer 163779 A. R.	Escalon Selma 361424
50631	Escalon Adoree 430955 George W. Emde, Lodi, Calif.	8948.0	4.81	430.1	730	4—10	Holly Farm Valiant 191310 A. R.	Escalon A. Fairy 412602
50522	Mound City Constance 480634 Charles A. Wilkins, Platteville, Wis.	10888.3	3.92	426.8	1083	4—11	Imp. Sequel's Steadfast 133488 A. R.	Mound City Cosyetta 309133
R†46102	Pearl's Violet of Ellwood 455253 Doty Brothers, Goleta, Calif.	7567.6	5.64	426.6	610	4—8	Koehn's Farm Birch 204386 A. R.	Slogan's Pearl of Springvista 371802
R†45076	Gusanna's Faithful 426592 Doty Brothers, Goleta, Calif.	8051.0	5.08	408.6	610	4—9	Rosemount Butter Boy 155404 A. R.	Gusanna's Levity 297287
R†39466	Sunnyfields White Clover 418347 M. M. van Beuren, Newport, R. I.	8683.3	4.65	403.6	610	4—8	Greyholme's Proud Governor 158683 A. R.	Sunnyfields Alsike 345826
R†45990	Singa's Dianthus of Ellwood 455256 Doty Brothers, Goleta, Calif.	9139.5	4.41	402.8	610	4—7	Escalon Rodolfo 197884	Singa of Crystal Stream 347287
R†46078	Fly's Rhodanthe of Ellwood 455258 Doty Brothers, Goleta, Calif.	8425.8	4.69	395.5	610	4—7	Escalon Cy 197883 A. R.	Fly of Dairymaid Farm 372337

CLASS C—Four to Four and One-Half Years

R°¶*43750	Ultra of Rose Lane 457967 Est. J. Barlow Cullum, Reading, Pa.	16227.3	5.25	852.7	1095	4—5	Beechford's Bailiff 209139	Sunnyside's Ultra Beauty 237800
R46892	Westmont Bonita 438330 C. Russell O'Brien, Harlingen, N. J.	12889.6	4.82	621.7	1095	4—3	Marguerite's Lindy 187889 A. R.	Successor's Victorine 348160
¶50438	Santa Cruz Prince's Winnalee 432308 Est. J. A. Brown, Capitola, Calif.	14760.0	4.18	616.4	1095	4—5	Hilltop Butterfat Prince 192936 A. R.	Santa Cruz Holliston Wyanet 372421
¶50612	Westmont Fiery Rose 448798 Clarence C. Galbreath, Brandywine Summit, Pa.	12245.3	4.96	607.6	1094	4—1	Langwater Peterkin 146815 A. R.	Fellowship's Royal Fiery Rose 335839
50650	Sam's Susie 580862 D. W. Barclay, Burlington, Wash.	10761.8	5.46	587.8	730	4—4	Hillsview May's Sam 210718	Waylayne Susie 309023
R†40945	Maple Lane Monarch's Priscilla 433547 L. B. Wescott, Clinton, N. J.	11181.2	5.18	579.5	610	4—5	Maple Lane Royal Monarch 175927	Maple Lane Africander's Peony 254300
R¶46009	Barberry of Hilldene 437211 Henry L. Batterman, Mill Neck, N. Y.	12137.2	4.75	576.0	1095	4—5	Luxerin Laddie 197016	Beulah of Hilldene 344878
¶50144	Unkamet Keylara 480566 Delmont L. Tufts, Pittsfield, Mass.	10451.1	5.51	576.0	1095	4—3	Unkamet King 202735	Green Meadow Clara 349478
50633	Arline's Lucy of Wildwood 472086 F. A. & M. G. Eberlein, Shawano, Wis.	11755.4	4.71	553.1	1092	4—1	Rockingham Prince Star 209338 A. R.	Louette's Arline of Wildwood 270790
50453	Anton's Ideal Alice 424603 F. Harold Johnston, Kane, Pa.	11751.2	4.65	546.7	1095	4—5	Fairview Anton Surprise 199322	Ideal Sweet Alice 322310
R†41040	Pride of Prairie Bloom 438099 G. W. Bond & Son, Junction City, Oregon.	10550.6	5.08	535.7	610	4—0	Sweet Brier's Laddie 122321 A. R.	Delitha of Delphi Dell 375008
¶50516	Homestead Reveller's Caroline 429841 B. F. Adkins, Hebron, Md.	10382.7	5.04	523.5	730	4—2	Langwater Reveller 206846 A. R.	Homestead Select's Belle 374942
50555	Lynbrook Rosalind 542036 T. P. Lindsay, Southboro, Mass.	10040.4	5.18	520.3	1095	4—0	Hilltop Butterfat Teddy 195390 A. R.	Lynbrook Rosita 318132
¶50587	Butler Island Fayroyal Gladys 442333 Dinsmore Dairy Company, Dinsmore, Fla.	10187.1	4.90	499.5	1092	4—3	May Royal's Majesty 117245 A. R.	Foremost Isetta 367004
50468	Cosquay's Love 445090 B. F. Adkins, Hebron, Md.	10905.1	4.51	492.1	730	4—4	Cosquay's Foremost Laddie 203265	Cosquay's Cheri Marigold 243640
R†45303	Lily Morning Glory of Ellwood 461299 Doty Brothers, Goleta, Calif.	9831.8	4.88	480.2	610	4—0	Koehn's Farm Birch 204386 A. R.	Bellona's Lily of Brookside 372023
¶50502	Loma Double's Glenny Flora 441429 L. G. & M. Y. Kaufman, Marquette, Mich.	9854.5	4.71	464.6	730	4—2	Loma Double 151004	Loma Ajax's Glenny 322808
50580	Gladiola of Spring Rock 534942 George McKerrow & Sons Company, Pewaukee, Wis.	9228.0	4.99	460.4	730	4—4	Linwood's Gold Seeker 196421	Carrie of Spring Rock 212696
†50511	Reservation Marie 446241 C. F. Mignin, Castile, N. Y.	8365.9	5.14	429.6	610	4—2	Reservation Penwyn 125543 A. R.	Reservation Minuet 337132
¶50618	Rosebella of Clover Glen 520712 H. C. Hanson, Barnum, Minn.	7458.3	5.48	409.0	831	4—1	Lockshore Lone King 161390 A. R.	Cherry's Rose of Clover Glen 365844
R44782	Haven Hills Dorothea 485924 Est. George E. Dean, Albion, Mich.	7645.1	5.34	408.6	610	4—4	Haven Hills College Boy 207136 A. R.	Haven Hills Dorothy 313446

50617	Nelly of Clover Glen 512476 H. C. Hanson, Barnum, Minn.	7615.5	5.29	402.5	950	4—5	Lockshore Lone King 161390 A. R.	Nancy Queen of Clover Glen 332296
¶50432	Oaks Farm La Fleur 452549 Walter S. Kerr, Spring House, Pa.	8323.6	4.69	390.4	890	4—2	Imp. Majesty of the Isle 103774 A. R.	Oaks Farm Fairest 328858
R†46068	Toots of Maxvale 522019 William J. McMonigle, Yelm, Wash.	6454.0	5.91	381.2	610	4—3	Peissner's Sir Nibbs 190167 A. R.	Bettianna of Maxvale 311138

CLASS D—Three and One-Half to Four Years

50649	Meadow Lodge Valencia Blossom 446969 S. W. Hayes, Oklahoma City, Okla.	12670.4	5.15	652.6	1095	3—10	Langwater Hector 166127 A. R.	Broadwater Valencia 343622
R43857	Grassland Valrosq 450492 George D. Pratt, Jr., New Milford, Conn.	16281.1	3.89	633.2	1095	3—9	Grassland Polly's Valentine 98473 A. R.	Grassland Rosquel 303082
R¶43617	Circleview Anita 466662 John A. Rand, Salisbury, Conn.	11446.0	5.49	628.1	1095	3—6	Hindsdale Renown 216597	Circleview Annie Rooney 371333
R44481	Brookside's Maybella 476368 E. G. Woodward, Salisbury, Conn.	13534.9	4.50	609.1	728	3—11	Grassland Grenadier 188830	Brookside's Gladys 269696
¶50455	Ideal Flossy 456542 F. Harold Johnston, Kane, Pa.	12894.7	4.62	596.2	1082	3—8	Fernette's Ideal Boy 215131 A. R.	Ideal Fleur de Lis 322312
¶50512	Willowmere Bashful 450100 B. F. Salsbury, Fairfax, Va.	13443.5	4.39	589.9	1093	3—11	Willow Brook Bright Lad 72162 A. R.	Willowmere Buttercup 216541
R¶45187	Florham Queen Rose 505841 Alderney Dairy Company, Morris Plains, N. J.	12407.3	4.70	583.5	1095	3—11	Langwater Country Gentleman 141686 A. R.	Florham May Queen 330288
R42388	White Oak Violet 484253 Clark P. Tribbett, Marcellus, Mich.	12143.7	4.74	575.6	1095	3—10	Ultra May's Neptune 202481 A. R.	Haven Hills Yellow Violet 437050
R¶46465	Neffland's Quada 543389 Lloyd Neff, Goshen, Ind.	11165.2	5.15	575.2	1095	3—6	Kathryn's Africander of White Farms 108105 A. R.	Neffland's Gail 368191
50441	McDonald Farms Alma 550715 J. M. McDonald, Cortland, N. Y.	11817.6	4.86	574.1	1095	3—8	Foremost Prediction 212227 A. R.	Homestead Foremost's Myrtle 389834
50638	Hillsview Anne's Pansy 546904 M. C. Fleming, Troutdale, Oregon.	10308.8	5.37	553.2	898	3—6	Hillsview Vanoy Royal 210339	Hillsview Dixie Anne 390851
¶50477	Eloise Snowdrop of Cowham Farm 457089 C. F. Cowham, Jackson, Mich.	12814.5	4.30	551.0	1095	3—7	Eloise's Juno of Cowham Farm 199389 A. R.	Cowham Farm Snowdrop 379616
50553	Deershorn Standard Helen 543561 Est. A. T. Pattison, Simsbury, Conn.	10449.1	5.26	549.2	1070	3—8	Wolfpen Standard 205109 A. R.	Deershorn's Alice 269259
50456	Liberty Rosie 453492 Thurmond Chatham, Elkin, N. C.	10042.7	5.37	539.3	1095	3—7	Klondike Chaplain 206297	Excelsior Beauty Bunch 333128
¶50589	Butler Island Foremost Ruby 455663 Dinsmore Dairy Company, Dinsmore, Fla.	10269.6	5.23	537.2	1094	3—6	Klondike Gladiator 187216	Foremost Jixie 378855
50496	Sun Farms Jessie Janice 552100 The Sun Farms, Incorporated, Parsons, Kans.	10005.1	5.31	531.2	1095	3—7	Royalist's Sun of Fern Hill 208797	Sun Farms Guernsey Jessie 420525
¶50526	Rose of Hagerman 467380 D. H. Blair, Meridian, Idaho.	12268.0	4.24	520.7	1089	3—6	Coventry Sequel's Galore 203819 A. R.	Imp. Westminster Rose 109554
50609	Mary's Wonder Lucky 490304 Thurmond Chatham, Elkin, N. C.	11259.7	4.50	506.4	1095	3—6	Klondike Chaplain 206297	Border Line Mary 294914
R45026	Jeanetti of Haven Hill 486188 William H. Champlin, Rochester, N. H.	10602.1	4.73	501.3	896	3—6	Honour of Haven Hill 178119 A. R.	Jeanette of Haven Hill Farms 393767
¶50560	Cascade Dancer 449875 M. C. Fleming, Troutdale, Oregon.	9683.4	5.15	498.6	882	3—11	Clearbrook Dandy 198518	Cascade Dawn 333451
¶50574	Wyebrook Bonnie Queen 469363 Julian L. Schwabacher, Bethlehem, Conn.	9875.1	4.93	486.6	831	3—7	Wyebrook Victory 171569 A. R.	Wyebrook Bonnie Lass 340059
50568	Dairymaid's Bell of Sy Farm Farm 462715 Fred Sy, Kiel, Wis.	9327.4	5.12	477.7	1046	3—9	The Baron of Thorn Hill 191454 A. R.	Dairymaid's Musetta of Sy Farm 422275
¶50498	Tricksey of Walnut Grove 446748 R. H. Ferguson, Kirkwood, Pa.	10132.9	4.66	472.4	1088	3—8	Liberator of Walnut Grove 201354 A. R.	Caroline of Walnut Grove 378534
¶50484	Wyebrook Hylan Courageous 478954 John A. Rand, Salisbury, Conn.	8626.4	5.36	462.6	1095	3—6	Wyebrook Hylan King 216337	Wyebrook Courageous Queen 372767
¶50566	Mound City Blanche 536243 Charles A. Wilkins, Platteville, Wis.	9406.0	4.60	432.7	1095	3—8	Imp. Sequel's Steadfast 133488 A. R.	Mineral Home Sequel Blanche 243706
R†46739	Queen's Agnes of Olentangy 503624 Raymond Reed, Delaware, Ohio.	8091.3	5.21	421.2	610	3—11	Villa-Way Pilgrim 208112 A. R.	King's Queen of Brookside 217118
†50424	Barnegat Lantana 2d 464407 Harry B. Cox, Grass Valley, Calif.	6819.8	4.72	322.0	610	3—6	Troutmere Hoover 157308 A. R.	Barnegat Lantana 397164

CLASS E—Three to Three and One-Half Years

R°¶45496	Cornell Royal Ann 470433 Cornell University, Ithaca, N. Y.	14704.7	4.95	727.4	1095	3—4	Princess' May Royal 117240 A. R.	Cornell Folly Dora 359836
R°44256	Fritzlyn Juesta 475844 William F. Fretz, Pipersville, Pa.	11986.7	5.95	713.8	1095	3—4	Florham Jupiter 185818 A. R.	Fritzlyn Questa 393392
50552	Chedco Joanne 465444 Ethel Peck Earling, Salisbury, Conn.	12569.7	5.27	662.0	1091	3—2	Langwater Chedco 147434 A. R.	Chedco Josephine 185397
°¶50462	Flying Hill Country Bonnie 480432 Caroline Archer, Reading, Pa.	12012.9	5.47	657.4	1094	3—0	Florham Yeoman 208733 A. R.	Bonnibel of Flying Hill 262437
50607	Klondike Merry Maid 478579 Thurmond Chatham, Elkin, N. C.	11590.3	5.44	631.0	1095	3—3	Argilla Knight 193529 A. R.	Sweet Maid of Laurel Brook 153901
50442	McDonald Farms Alleen 540552 J. M. McDonald, Cortland, N. Y.	10325.4	6.00	619.6	1094	3—4	Foremost Prediction 212227 A. R.	Supreme's Janice 356072
50651	Virginia of Clallam County 475524 D. W. Barclay, Burlington, Wash.	13078.5	4.71	616.0	730	3—1	Ben's Happy Valley 210745	Lily of Clallam County 254062
¶50534	Sarah's Sanna of Wildwood 488499 M. G. Eberlein, Shawano, Wis.	12857.3	4.77	613.1	1095	3—1	Rockingham Prince Star 209338 A. R.	Bo Peep's Sarah of Wildwood 245009
50490	Champion's Royal Stella 478409 G. H. Crocker, Cortland, N. Y.	9934.1	5.96	592.9	1093	3—1	Supreme's Champion 214194 A. R.	Mayprince's Thelma 355426
50445	Hunter's Puss 491750 Abraham B. Cox, Cherry Valley, N. Y.	11452.4	5.14	588.1	1081	3—3	Caumsett Hunter 203706 A. R.	Cherub's Royal Secret's Puss 346076
50452	Regent's Ada of Pine Grove Farms 470173 George J. Pollack, Binghamton, N. Y.	10860.5	5.26	571.3	1095	3—5	Regent of Horton Farm 139176	Lou of Banksburn 255105
50487	Riveredge Nellie 479388 Est. J. Barlow Cullum, Reading, Pa.	11808.8	4.74	559.8	1095	3—3	Riveredge Crescent Plus Ultra 207994	Lady Dickson of Riveredge 308090
¶50451	Aline of Pine Grove Farms 470175 George J. Pollack, Binghamton, N. Y.	10203.2	5.44	554.8	1095	3—4	Actaeon of Pine Grove Farms 215408	Alice of Hamston 402800
50538	Kenmoor Sally Ann 551524 M. L. Witz, New Lisbon, Wis.	10895.4	5.02	547.2	1095	3—2	Kenmoor Foremost Jim 225098	Kenmoor La Noce Lassie 405962
¶50616	Gretta of Clover Glen 528211 H. C. Hanson, Barnum, Minn.	9095.4	5.94	540.7	983	3—5	Lockshore Lone King 161390 A. R.	Maude of Clover Glen 370682
50645	McDonald Farms Alfreda 540533 J. M. McDonald, Cortland, N. Y.	11214.7	4.76	534.1	1051	3—5	Foremost Prediction 212227 A. R.	Homestead Royal's Buttercup 392761
50636	Gold Branch D. A. Milkmaid 578887 J. B. Roddey, Columbia, S. C.	12387.4	4.25	526.5	1095	3—2	Langwater Dauntless 164465 A. R.	Gold Branch A. Milkmaid 465407

50497	Sun Farms June Bride 552103 The Sun Farms, Incorporated, Parson, Kans.	9780.1	4.95	483.7	1091	3—0	Royalist's Sun of Fern Hill 208797	Hazel's Pollie Ann 391602
¶50537	Haywood Hallie 568641 Florence Osborne, Canton, N. C.	11287.6	4.08	460.3	1095	3—4	King's Judge of Garden Creek 167885 A. R.	Haywood Hettie 314516
¶50472	Radisson's Merry Lass 554111 Radisson Farms, Incorporated, Anoka, Minn.	11915.6	3.83	456.4	1095	3—3	Radisson's Patriot 222238 A. R.	Radisson's Doris 412170
50601	Generous Formosa 562029 Frank Corpening, Horse Shoe, N. C.	9478.7	4.78	453.2	779	3—4	Oak Range Generous Edward 179138 A. R.	Lucerne's Troublesome Foremost 379597
50459	Big Meadow Peveril's Agnie 580349 Charles L. Reed, Vergennes, Vt.	10884.2	4.16	452.5	730	3—1	Mount Hope Peveril 152261	Rondo's Agnes of Big Meadow 346254
R¶43943	Sunny's Daisy 463057 John E. Stafford, Laurel Springs, N. J.	9889.7	4.46	440.9	727	3—4	Langwater Sunny 128826 A. R.	He'll Do's Daisy 379950
50586	Butler Island Fayroyal Gerldyn 456732 Dinsmore Dairy Company, Dinsmore, Fla.	8891.4	4.94	439.3	1094	3—5	May Royal's Majesty 117245 A. R.	Bessie's Peerless Mayflower 232107
†50531	Alpha's Belle 475372 C. J. Edwards, Tillamook, Oregon.	7628.7	5.50	419.7	610	3—3	Boulder Bridge Sultan 212900 A. R.	Sovereign Pride's Alpha 400896
R44964	Happy Girl's Marie 473152 Charles A. Wing, Medford, Oregon.	9364.6	4.37	409.0	648	3—1	Glen Oak's Royal Andy 219068 A. R.	Glen Oak's Happy Girl 457070
R†46244	Santa Cruz Butterfat Claudett 461521 W. B. Doty, Fresno, Calif.	9239.7	4.30	397.5	608	3—1	Butterfat Flower Boy 163219 A. R.	Santa Cruz La Christina 315699
†50563	Cherie Mae Salome 478526 William Mizer & Sons, Danville, Ohio.	7460.9	4.96	370.1	610	3—2	Franchester Standfast 201804 A. R.	Cherie Mae Jeanette 463070
R¶45521	Rock Creek Flash's Judith 519679 L. J. Drake, Plano, Ill.	7723.0	4.41	340.5	795	3—2	Coronation Flash 212814 A. R.	Lockshore Miss Judith 373535
†50533	Santa Cruz Butterfat Neva 461518 W. B. Doty, Fresno, Calif.	6063.1	5.49	332.6	610	3—0	Butterfat Flower Boy 163219 A. R.	Santa Cruz Holliston Normarie 354944
R†46147	Carsue's Datura of Ellwood 475922 Doty Brothers, Goleta, Calif.	7853.3	4.19	329.1	610	3—3	Escalon Cy 197883 A. R.	Koehn's Farm Carsue 372076
†50532	Princess Roberta of Chicona 542335 C. J. Edwards, Tillamook, Oregon.	6133.0	5.28	324.0	610	3—3	Elberta's Foremost 169023 A. R.	Pilona of Chicona 461186

CLASS F—Two and One-Half to Three Years

°¶50458	Adohr Darby Ivy 498796 Adohr Milk Farms, Tarzana, Calif.	15502.6	4.48	694.6	1095	2—9	Imp. Darby Valentine 104969 A. R.	Adohr Inspiration Girl 326347
°50571	Beatrice of Home Hill 552729 Henry Lloyd Smyth, Plainfield, N. H.	12677.0	5.29	670.3	1095	2—9	Hannibal of Wild Rose 171062	Bellatrix of Home Hill 400309
50540	Oakhurst Fashion's Sunrise 482036 John W. Harms, Savannah, Ga.	10973.6	5.39	591.8	1095	2—9	Coldspring's Fashion 215686 A. R.	Florentine Eastern Sunrise 348050
50646	McDonald Farms Blanchette 516046 J. M. McDonald, Cortland, N. Y.	9455.2	6.22	587.8	1095	2—10	Caumsett Agitator 201780	Foremost Jenaveve 414230
50448	Golden Noble Dorine 513479 George M. Hendee, Suffield, Conn.	10486.6	5.39	565.6	1080	2—6	Hilltop Bell Boy 207687	Imp. Hilltop's Daisy 182229
50437	Vim's Dairymaid of South Lawn 501044 M. L. Powell, Union Level, Va.	9723.0	5.67	551.0	1095	2—11	Quail Roost Valor's Vim 215831	Foremost Verbena of South Lawn 444933
50581	Golden Glow Fernerma 509618 John W. Doring, Appleton, Minn.	9984.0	5.22	520.9	867	2—9	Golden Coral Harvester 207349 A. R.	Princess Fernerva of Appleton 391224
50624	Law-Will's Pocahontas 584793 F. L. Williams, Hope, R. I.	10057.9	5.17	519.7	1095	2—6	Steele's Hill Admiral Farragut 186796 A. R.	Primate's Pocahontas 338339
¶50539	Mt. Logan Majesty's Betty Lou 489745 Mr. & Mrs. M. D. Vaughan, Chillicothe, Ohio.	11053.5	4.63	512.2	1095	2—11	Mt. Logan F. Majesty 228560	Golden Jane's Janet 352571
50627	Afton's Millie's Valentine 486277 R. F. Loree, Florham Park, N. J.	9815.6	4.98	489.1	1071	2—7	Afton's Valentino 216300 A. R.	Afton's Millie 414331
50489	Catamount Kathleen 479357 William Niedner, Hillsborough, N. H.	8556.8	5.62	481.0	1095	2—6	Argilla Catamount 219182 A. R.	Argilla Kate 390531
50550	Delicia of Goodvue 513583 Elizabeth B. Agnew, Burkeville, Va.	9493.3	4.96	470.6	1095	2—7	May King's Emperor of Goodvue 182694	Queen Della of Goodvue 359859
¶50557	Wilema's Sally 579752 Paul E. Schepflin, Fremont, Ohio.	9178.7	4.91	450.7	780	2—11	Franchester Saracen 210808	Florrie's Queen 146662
†50505	Holly Farm Buttercup 499381 Est. H. G. Cheney, South Manchester, Conn.	9275.4	4.85	449.4	610	2—10	Florham Primate 214339	Holly Farm Inspiration 392189
¶50620	Tarbell Farms Peerless Rhoda 586118 Est. Gage E. Tarbell, Smithville Flats, N. Y.	8219.0	5.36	440.7	730	2—6	Foremost Peacemaker 214202 A. .R	Tarbell Farms Royal Rhoda 357384
50569	Gayoso Miss Mabel 581377 Edwin J. Kendall, Indianapolis, Ind.	8458.0	5.19	439.0	799	2—8	Gayoso Mississippian 203322 A. R.	Gayoso Mabel 343879
50528	Sunnymede Dixie Dutchy 583910 Missouri Improvement Company, Bismarck, Mo.	10277.1	4.19	430.3	1095	2—10	Sunnymede Dixie Royal 180410 A. R.	Crescent's Earl's Duchess 387720
¶50454	Ideal Bell 496366 F. Harold Johnston, Kane, Pa.	8327.8	5.13	426.9	1095	2—8	Fernette's Ideal Boy 215131 A. R.	Ideal Milky Way 419497
†50460	Owen's Place Rex's Clara 588847 Dietrich Farms, Incorporated, Bremen, Ind.	8143.4	5.07	412.7	610	2—10	Masher's Rex Blend 163238	Clara of Owen's Place 318395
50465	Hofara of Chicona 506754 Albion L. Gile, Chinook, Wash.	7875.2	5.13	403.7	730	2—6	Chicona Bayard 231075 A. R.	Haro of Chicona 501555
50641	Foremost Colormaker's Fayette 496460 Homestead Dairy Farm, Incorporated, Salisbury, Md.	7276.5	5.42	394.4	790	2—10	Foremost Colormaker 182192 A. R.	Homestead Fayette 370892
¶50647	Fair Field Elizabeth C. 500519 Harry B. Shenk, Elverson, Pa.	8803.5	4.46	392.5	649	2—10	Florham Royal Count 225674	Fair Field May Elizabeth 425441
¶50544	Butler Island Valor Elsie 465175 W. A. Hornaday, Greensboro, N. C.	9120.1	4.17	380.0	930	2—6	Butler Island Valor Maxim 212797 A. R.	Butler Island Fayroyal Glow 383332
†50536	Troutmere Lorene 501600 Doty Brothers, Goleta, Calif.	7821.4	4.81	376.6	610	2—8	Shuttlewick Dreadnaught 143921	Troutmere Leda 325775
50447	Illini Reflection Dimple's Echo 491854 University of Illinois, Urbana, Ill.	7935.6	4.50	357.2	1095	2—7	Illini Miranda's Pride Troland 147657 A. R.	Illini Reflection Dimple's Dot 410376
50564	Esco's Edwinna 485472 H. E. & M. B. Cann, West Chester, Pa.	7776.4	4.49	348.8	730	2—11	Thornvale Elsax 197909	Thornvale Edna 340852
†50565	Elm Grove Heritor's Girl 592362 Charles H. & E. E. Adams, Eagle River, Wis.	7879.8	4.29	338.2	610	2—7	Florham Idol 210343 A. R.	Pleasant's Guernsey Girl 159248
†50434	Aigler Farm Joy Queen 589329 Paul J. Aigler, Bellevue, Ohio.	7389.5	4.42	326.9	610	2—9	Coronation Conquest 212813 A. R.	Aigler Farm Queen of Joy 481767
¶50643	Golden Hero's Poppy 506446 E. R. Kuck, New Knoxville, Ohio.	6437.5	4.99	321.4	839	2—9	Linwood's Golden Hero 182911 A. R.	Honora of the Bonnie Brae 307296
†50610	Neisler's Best Daisy 527331 P. M. Neisler, Kings Mountain, N. C.	5873.5	5.34	313.8	610	2—7	Neisler's Daisy's Lad 210541	Minnie's Best 160602
†50604	Primrose's Nemesia of Ellwood 507699 Doty Brothers, Goleta, Calif.	5288.2	5.75	303.9	610	2—7	Live Oak Star of Ellwood 228594	Primrose of Good Hope Farm 371382
†50446	Lee Farms Noel 602398 Robert C. Lee, Far Hills, N. J.	6017.5	4.99	300.5	620	2—6	Foremost Combination 223971	Tarbell Farms Ultra Mercedes 325553

CLASS G—Under Two and One-Half Years

°¶50542	Argilla Fina Lee 509023 S. M. Merrill, Ipswich, Mass.	12535.0	5.79	726.2	1095	2—2	Dolly's Foremost of High Rock 67827 A. R.	Argilla Priscilla Lee 428347
°¶50482	Spar Hill Orange Blossom 542887 Harold S. Schutt, Chadds Ford, Pa.	13128.6	5.37	704.9	1095	2—2	Florham Pioneer 141062 A. R.	Afton's Fancy 311253
°¶50478	Hope of Stillwater 534237 Nathan Yakimoff, Katonah, N. Y.	13560.7	5.03	682.5	1095	1—9	Nella Jay's Advancer 186866	Defender's Ida 287754
°50652	McDonald Silver Loretta 515495 Pedigreed Seed Company, Hartsville, S. C.	11338.2	5.83	661.1	1095	1—11	Coker Silver Ophir 156994 A. R.	Marymede's Golden Loretta 329670
°50513	Quail Roost Maxim's Hilda 579370 George Watts Hill, Rougemont, N. C.	11065.3	5.57	615.8	1095	2—3	High Point Prince Maxim 104016 A. R.	Cabin Hill Hildred 405275
°50428	Fairlawn Angella 499693 Fairlawn Farms, Incorporated, Adelphia, N. J.	11981.4	5.13	614.7	1095	2—5	Handsome Golden Charlie 75362 A. R.	Winston Farms Butter Girl 308384
50634	Minnewashta Wisteria 559616 L. A. Page, Excelsior, Minn.	13201.3	4.42	584.0	1095	2—3	Hilltop Fashion Butterfat 192481 A. R.	Minnewashta Westray 303403
50443	Foremost Orilla 544200 J. M. McDonald, Cortland, N. Y.	11811.0	4.93	582.5	1095	2—3	Foremost Prediction 212227 A. R.	Supreme's Hopeful 348394
50514	Quail Roost Lucky Lady 547369 George Watts Hill, Rougemont, N. C.	11171.2	5.21	581.5	1095	2—4	Quail Roost Lucky Strike 227993	French Lady of South Lawn 444934
50543	Argilla Pirt 526746 S. M. Merrill, Ipswich, Mass.	11496.6	5.04	579.2	1095	2—3	Alfalfa Farm Philosopher 203950 A. R.	Argilla Flirt 398044
¶50595	Blakeford Graceful 511944 Blakeford Farms, Incorporated, Queenstown, Md.	11259.0	5.05	568.2	1095	2—0	Langwater Reveller 206846 A. R.	Border King's Gracie 448735
50545	Cooper's Augusta's Adell 522394 Tom Cooper, Ardmore, Okla.	12803.1	4.38	561.0	1095	2—2	Cooper's Augusta's Africander 186329 A. R.	Willalvin's Choice Adell 219090
50599	Wyebrook Rose Louise 547600 C. L. A. Whitney, Loudonville, N. Y.	11006.6	5.04	554.6	1095	2—1	Coronation Rose King 238549	Wyebrook Elegance 283718
¶50562	Klondike Nina 518254 Post Exchange, Fort Bragg, N. C.	11473.7	4.75	544.5	1095	2—1	Argilla Knight 193529 A. R.	Miller's Roseanna of Sunny Side 178573
50548	Cooper's Sunshine 522393 Tom Cooper, Ardmore, Okla.	9562.4	5.68	542.7	1090	2—2	Sunnymede Raider Aristocrat 215345 A. R.	Gayoso Edna Louise 154129
¶50525	Primrose of Hagerman 519270 D. H. Blair, Meridian, Idaho.	12702.0	4.17	530.2	1095	2—4	Coventry Sequel's Galore 203819 A. R.	Imp. Westminster Rose 109554
¶50520	Fletcher's Golden Belle 517563 J. & O. J. Fletcher, McColl, S. C.	9775.7	5.41	528.4	1095	1—11	Appin's Defender 206956 A. R.	Appin's Alma 234404
50639	Cleghorn Myrtle's Rosie 514896 Cleghorn Corporation, Longwoods, Md.	9409.3	5.58	524.7	1072	2—2	Hilltop Myrtle's Butterfat 172478 A. R.	Neptune's Rose of The Spurs 389436
¶50582	Jomado's Bonito 3d's Folly 511402 J. M. Dozier, Lee Hall Va.	9249.0	5.60	518.3	1013	2—2	Island Farm's Beau Geste 130445 A. R.	Jomado's Bonito 3d 245697
50430	Prodigy of Kenilwood 520297 Fairlawn Farms, Incorporated, Adelphia, N. J.	10900.3	4.75	517.4	1094	2—1	Langwater Ptolemy 205128	Camp's Petunia Prodigy 293589
50440	Foremost Olive 544005 J. M. McDonald, Cortland, N. Y.	10488.4	4.91	514.8	1095	2—2	Foremost Royal Valor 229913	Foremost Lozia 471612
50648	Fair Field Dandy C. 521533 Harry B. Shenk, Elverson, Pa.	9960.6	5.11	508.6	797	2—2	Florham Royal Count 225674	Cherub's Dandy of Sunnyside 346248
¶50642	Valor Toro's Nellie Dot 523352 Wilmer Stradley, North East, Md.	10289.9	4.88	502.4	1082	2—1	Valor Rose's Toro 207396	Leader's Nellie Dot 394935
¶50588	Butler Island Fayroyal India 512246 Dinsmore Dairy Company, Dinsmore, Fla.	9735.6	5.12	498.5	1094	2—5	May Royal's Majesty 117245 A. R.	Butler Island Zada 383333
¶50530	Midnight Frolic of The Glen 491965 Edith Bishop Nicholson, Newport, R. I.	10035.1	4.92	493.4	1095	2—5	Langwater Midnight 228886	June of the Glen 362846
¶50509	Marshallvale Hilda 517719 J. Albert Marshall, Kennett Square, Pa.	9599.1	5.13	492.8	1095	2—2	Heartsease Butterfat Soldier 210920 A. R.	Marshallvale Susanna 433617
¶50598	Wyebrook Graceful Celebrity 586127 C. L. A. Whitney, Loudonville, N. Y.	11632.3	4.22	491.4	1095	2—2	Wyebrook Graceful King 201134	Wyebrook Celebrity 283719
¶50625	Anemone Select of Bowood 512720 R. F. Loree, Florham Park, N. J.	10515.6	4.58	481.4	1091	2—3	Afton's Select 194346 A. R.	Bleeding Heart of Bowood 396426
50608	Klondike Mistletoe 503305 Thurmond Chatham, Elkin, N. C.	9511.3	5.00	476.0	1095	2—4	Argilla Knight 193529 A. R.	Laughing Water's Violet 224427
50558	Lily of Valley Pride 527628 Merle Miller, Burlington, Wash.	8934.0	5.29	473.0	730	2—2	Chuckanut Harvester 209397	Butter Cup's Ruby 456889
50584	Helpful of Garden Creek 530164 F. B. Rawlings, Sandersville, Ga.	9160.0	5.12	469.2	1095	2—1	King's Judge of Garden Creek 167885 A. R.	Haywood Heritage 281596
50546	Cooper's Augusta's Louisville 525378 Tom Cooper, Ardmore, Okla.	9335.8	5.03	469.2	1095	2—1	Cooper's Augusta's Africander 186329 A. R.	Cooper's Mary Lou 385698
¶50429	Maple Lane Africander's Prisma 524637 Fairlawn Farms, Incorporated, Adelphia, N. J.	8527.6	5.50	469.2	1086	2—3	Saugerties Africander 116932 A. R.	Maple Lane Monarch's Priscilla 433547
¶50628	Maywick's Golden Glow 526029 Henry W. Leeds, Westville, N. J.	8637.4	5.40	466.6	1095	2—0	Maywick 217857 A. R.	Golden Glow of Willow Hill 128609
¶50510	Nashoba King's Favorite 586863 H. H. Whitcomb, Littleton, Mass.	10240.9	4.53	463.7	1091	2—3	Langwater Meadow King 205129 A. R.	Birchfield Favorite 376441
¶50603	Minnewashta Favorite Fashion 587541 L. A. Page & Sons, Excelsior, Minn.	8744.1	5.27	460.8	1095	2—3	Hilltop Fashion Butterfat 192481 A. R.	Minnewashta Fawn's Favorite 502911
¶50626	Afton's Keepsake Valentine 509904 R. F. Loree, Florham Park, N. J.	9117.0	5.04	459.3	1094	2—2	Afton's Valentino 216300 A. R.	Bellaire's Keeksake 317745
50470	Gold Branch Glory's Eugenia 603253 J. B. Roddey, Columbia, S. C.	9122.2	5.03	458.9	1095	2—2	Rosebud's Glory Boy 172470	Gold Branch A. D. Cassie Eugenia 502472
50591	Dinsmore May 517843 Dinsmore Dairy Company, Dinsmore, Fla.	8670.1	5.26	456.3	1093	2—4	Select's Gay Boy 190897	Challenger's May 314692
50547	Cooper's Dorothy 516219 Tom Cooper, Ardmore, Okla.	9772.2	4.66	455.7	954	2—2	Cooper's Rajah 223347	Cooper's Royal Dolores 379029
50503	Bethany Butterfat's Patience 505672 Bethany-Homestead Farms, Incorporated, Honesdale, Pa.	10107.1	4.51	455.5	1095	2—4	Butterfat Que Vive 131222 A. R.	Bethany Patience 324743
50615	Dora of Clover Glen 2d 589918 H. C. Hanson, Barnum, Minn.	9401.0	4.84	455.0	1043	2—2	Boulder Bridge Viking 225497	Dora of Clover Glen 464182
¶50579	San Carlos Rosemary 512378 Petan Investment Corporation, Montecito, Calif.	7752.7	5.84	453.1	730	2—3	Foremost Czar 206533	Pinewood's Rosemary 396249
50495	Mahout's Twilight Opal 514052 The Sun Farms, Incorporated, Parsons, Kans.	10419.8	4.34	451.9	1093	2—2	Gayhead's Mahout 191962 A. R.	Rex's Laddie's Twilight 496997
¶50507	Squire's Nell of Cosquay 502876 B. F. Adkins, Hebron, Md.	10149.8	4.44	450.2	730	2—5	Foremost Squire 210874	Cosquay's Little Nell 276688
50426	Raider's Leader's Actress 515890 C. F. Burroughs, Lynnhaven, Va.	9037.3	4.92	444.2	1095	2—3	Raider's Leader 230630	Raider's Actress of Paramount 468827

¶50425	Duke's Ruetta of Prestdale 587585 Charles J. Pritzl, New Plymouth, Idaho.	8376.9	5.30	443.7	730	2—0	Bethany Butterfat's Duke 219086	Templar's Rilma of Prestdale 433159
¶50435	Longwood Lark 512552 Pierre S. du Pont, Kennett Square, Pa.	8536.3	5.20	443.5	1095	2—1	Longwood Invincible 223648	Longwood Geranium 364957
50606	Orono Ultimas 524700 M. C. Buckingham, Cornwall, Pa.	8765.8	5.05	442.4	1091	2—1	Tampa's Ultimas of Fairview 187074 A. R.	Belva of Fairview 325396
50573	Inverness Ola 511750 Elizabeth B. Agnew, Burkeville, Va.	8255.6	5.32	439.5	1095	2—4	Inverness Gentleman 152110	Inverness Heather 299351
50444	Meredith Confident 589009 Edward Wigglesworth, Topsfield, Mass.	8806.4	4.99	439.1	967	2—3	Florham Premier 109643 A. R.	Thompson's Island Lorna 443576
50629	Maywick's Lily 519597 Henry W. Leeds, Westville, N. J.	9435.8	4.65	438.9	1095	2—3	Maywick 217857 A. R.	Royelen's Lilian 349992
50427	Fawn's Bayville Beauty 521656 C. F. Burroughs, Lynnhaven, Va.	8118.3	5.40	438.4	1095	2—2	Fawn's Champion of Bayville 204580 A. R.	Fairview's Queen Beauty 391114
¶50597	Tempe's Knob Rosette 566882 Robert F. Herrick, Jr., Kensington, N. H.	7322.4	5.97	437.5	1095	2—5	Tempe's Knob Jack Tar 203718	Tempe's Knob Rosamond 565353
¶50433	Quail Roost Patient Clara 567908 George Watts Hill, Rougemont, N. C.	8896.9	4.86	432.8	1094	2—3	Maxim of Burkeville 129366 A. R.	Claire of Burkeville 230244
†50439	Wesclair Lareta 600649 Western Glow Farms, Incorporated, Bow, Wash.	10137.0	4.19	425.2	610	2—4	Foremost Nobleman 219065	Lolli of Chicona 418145
†50596	Sonoma Beautona 593486 Virgil W. Jorgensen, Sonoma, Calif.	7614.2	5.57	423.9	610	2—2	Chicona Sonoma 212339 A. R.	Happyholme Anson's Beauty 360498
50471	Gold Branch G. Rosetta 603268 J. B. Roddey, Columbia, S. C.	7634.3	5.54	423.3	1095	2—1	Gold Branch D. General 228778	Rosetta's Raider's Red Rose 183919
50653	Stonybrook Gem's Hope 522477 Robert Pilcher, North Branch Station, N. J.	7717.3	5.47	422.3	1095	2—1	Florham Acteon 222043	Gem of Rose Lane 398854
50492	Gold Branch A. D. Zada 599268 J. B. Roddey, Columbia, S. C.	9472.2	4.46	422.0	1095	2—1	Gayoso Ranger's Actor 176752	Gold Branch D. Zada Belle 445466
†50621	Tarbell Farms Royal Ann 592100 Est. Gage E. Tarbell, Smithville Flats, N. Y.	8039.1	5.18	416.7	610	2—5	May Royal's Holliston 130308 A. R.	Tarbell Farms Brilliant Ann 400528
50590	Dinsmore Faith 513916 Dinsmore Dairy Company, Dinsmore, Fla.	7404.2	5.62	415.9	1094	2—5	Rosemount Independence 171603	Challenger's Faith 348929
†50483	Alford Farm Bluebell 515720 E. F. Alford, Fargo, N. Dak.	8081.9	5.12	413.4	610	2—4	Boulder Bridge Noceleau 215153	Leader's Bonny Rose 294275
50583	Valor's Maxim Maid 542988 F. B. Rawlings, Sandersville, Ga.	9295.1	4.43	411.9	1095	2—2	Butler Island Valor Maxim 212797 A. R.	Vallotton's Bunny Maid 416588
50554	Longwood Landmark 587742 Pierre S. du Pont, Kennett Square, Pa.	6516.8	6.27	408.4	1095	2—1	Broadland Tarzan 215455 A. R.	Roamer's Competent of Longwood 268760
50635	Spruce Shadows Buttercup 531416 James E. Kelley, Minneapolis, Minn.	7713.2	5.27	406.6	1093	2—5	Bellmutt of Highcroft 217583	Fair Lady of Vandale 402118
†50602	Lucy Dunrovin 516089 W. A. Blume, Farmington, Mich.	9794.2	4.10	401.5	610	2—2	Maple Grove Caesar 213876	Penasa Susanne of Silver Lake 439588
¶50578	Kathleen of Boulder Bridge 519103 H. C. Krannert, New Augusta, Ind.	7288.4	5.31	386.7	1095	2—1	Boulder Bridge Highnoon 227488	Maximaid of The Coronets 391223
†50508	Golden Glow of Versailles 592426 H. A. Wise, Versailles, Ohio.	7245.8	5.26	380.8	610	2—2	Raemelton Sunny Dictator 217398 A. R.	Golden Connie of Versailles 443406
†50436	Lustre's Best of Highland View 535708 D. S. & Marie Pruitt, Eugene, Oregon.	7300.8	5.18	378.5	610	1—11	Chuckanut Topnotch 195248 A. R.	Lustre of Highland View 232200
50473	Radisson's Coronet Vanity 587853 Radisson Farms, Incorporated, Anoka, Minn.	7818.6	4.70	367.1	1095	2—0	Radisson's Patriot 222238 A. R.	Radisson's Vanity 408995
50461	Victor's Eldorado 525271 Emmet Egbert, Bow, Wash.	7575.9	4.81	364.4	722	2—1	Imp. Thousand Springs Victor 173213	Chuckanut Elegance 387974
†50605	Santa Cruz Buddy's Madelon 523250 Doty Brothers, Goleta, Calif.	7595.0	4.69	356.4	610	2—4	Santa Cruz Butterfat Buddy 201836	Santa Cruz Holliston Maxine 354942
†50469	Brechinwood Noble Choisie 518902 Charles S. Mills, Jaffrey, N. H.	6829.8	5.12	349.6	610	2—3	Greyholme's Noble Judge 198380 A. R.	Brechinwood Slogan's Generous 405969
50518	Green Meadows Silvia Ultra 516065 J. T. Hastings, Kirkwood, Pa.	7546.4	4.62	348.6	730	2—3	Green Meadows Golden Cavalier 227730	Green Meadows Wynora 425991
†50654	Brechinwood Levity 518904 Charles S. Mills, Jaffrey, N. H.	6204.8	5.50	341.4	610	2—3	Green Meads Merrymaker 219338	Brechinwood Noble Valentine 452009
¶50561	Leader's Bonnie of Malloy 510328 A. C. Levis, Dundee, Ill.	7468.4	4.51	337.1	610	2—3	New Hope Gardenius's Leader 224443	Gardenius' Bonnie of Malloy 438228
50501	Forge Hill Valee 502559 John Wilkie, New Windsor, N. Y.	7294.1	4.61	336.1	876	2—2	Valor's Bell Buoy 214794 A. R.	Forge Hill Folly's Ethel 429865
†50637	Reveller's Lady Favorite 592557 C. C. Spencer, Forest Hill, Md.	7163.3	4.69	335.7	610	2—3	Homestead Reveller's Lindy 217844 A. R.	Lady Favorite of Spenceola 419857
50630	Valor's Beatrice of Oak Park 500829 George W. Emde, Lodi, Calif.	8526.7	3.91	333.8	610	2—4	Val Dasher's Royal 181162 A. R.	Albertine of Oak Park 384414
50640	Foremost Colormaker's Duchess 519067 Homestead Dairy Farm, Incorporated, Salisbury, Md.	6645.9	4.98	330.8	761	2—2	Foremost Colormaker 182192 A. R.	Homestead Star's Duchess 241358
50524	Sunny Valley Vantine 584630 George D. Pratt, Jr., New Milford, Conn.	7147.0	4.61	329.5	730	2—3	Grassland Right Bower 206239 A. R.	Quanqual Carnation 420202
†50479	Majesty's Dutchess 536592 Werner Cohors, Hyde Park, N. Y.	6580.6	4.99	328.6	550	2—0	Val Dasher's Majesty 232320	Mona of Whippoorwill Farm 407623
†50504	Barnegat Leda 560963 Harry B. Cox, Grass Valley, Calif.	7364.2	4.37	321.6	610	2—4	Barnegat Olympic 224938 A. R.	Barnegat Lantana 397164
†50576	Bolton's Trixie Bess 514636 Trustees of the University of Pennsylvania, Bristol, Pa.	7563.0	4.21	318.4	610	2—1	Leda's Rex of Bolton 206215 A. R.	Bolton's Sultana Trixie 398858
†50523	Park's Honesty 520442 John H. Williams, Waukesha, Wis.	7192.5	4.42	317.9	610	2—2	Majesty's Knight 194580 A. R.	Park's Cynthia 395754
†50619	Cleghorn Neptune's Alice 524711 Cleghorn Corporation, Longwoods, Md.	5591.8	5.54	309.9	610	2—3	Meadow Brook Fanny's Neptune 181285 A. R.	Cleghorn Carol's Clover 412678
50600	Alberta of Mills River 600083 W. A. Corpening, Horse Shoe, N. C.	6225.4	4.91	305.4	730	2—1	Ambaassador Bill of Mills River 243952	Belle of Garden Creek 502362
50611	Wally of Mills River 519142 W. A. Corpening, Horse Shoe, N. C.	6833.4	4.46	304.5	730	2—3	Laddie's King of Eliada 239050	Blue Belle of Minnetonka 282575
50572	Luella of Goodvue 513584 Elizabeth B. Agnew, Burkeville, Va.	5874.9	5.15	302.7	864	2—2	Haytokah Beaux 238789	Lucile of Goodvue 377100
¶50457	Southampton Sofine 514722 J. C. Rawls, Franklin, Va.	5783.4	5.23	302.2	1045	2—2	Southampton Gold Raider 217799 A. R.	Southampton May 418610
†50556	Shoreland Pleasant Morning 519898 L. B. Stevens, Oconomowoc, Wis.	6506.4	4.30	279.9	609	2—0	Langwater Pleasant Plains 196127 A. R.	Shoreland Morning Star 394796
†50481	Shoreland Moonlight Breeze 569772 L. B. Stevens, Oconomowoc, Wis.	5549.3	4.90	271.8	610	2—2	Shoreland Moonlight 227012	Shoreland Breeze 412557

Double Letter Class¶ Triple Letter Class† Class Leader* Exceeds Requirement by 100% or over° Renetries R

Five Daughters of Langwater Romulus 227598

Sire:
LANGWATER MERRYMAKER
166128, A. R.

Dam:
LANGWATER COUNTRY
FLOWER 204359
15106.3—790.4—A

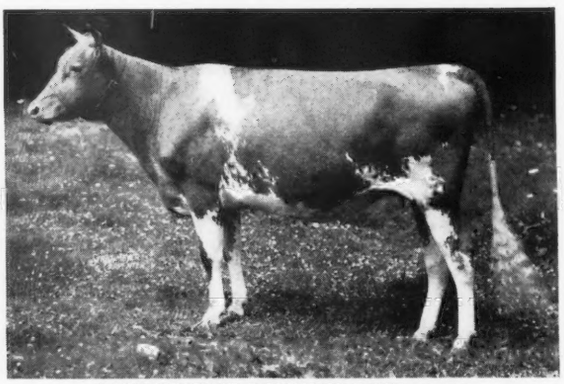

COLDSPRING'S ROMULUS ROSE 555392
Dam: Coldspring's Valor's Rosetta 468553
13049.5—659.5—G
Grandam has 6 A. R. daughters

ROSE
will be sold in the
Pennsylvania
State Sale
Doylestown, Pa.
October 11

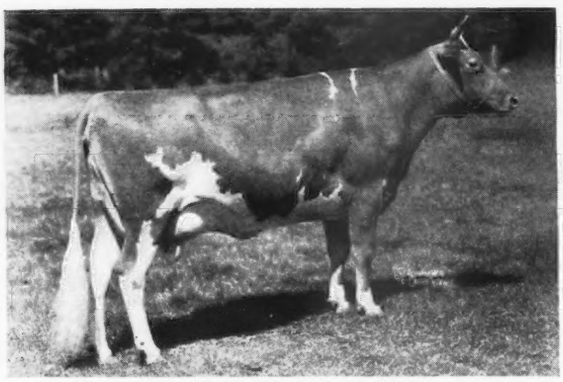

COLDSPRING'S ROMULUS' DIMPLE 525167
284 days, 10415.0—500.3—G
Dam: Coldspring's Hardwick's May 446713

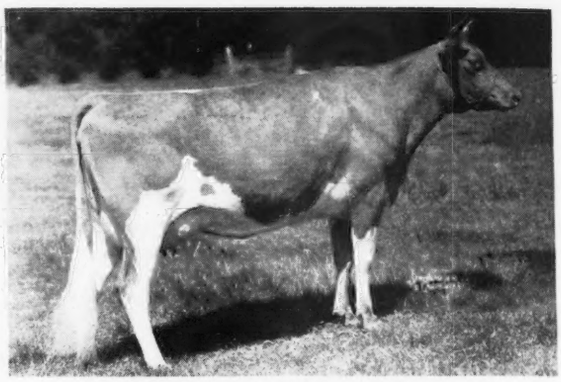

COLDSPRING'S ROMULUS' BEAUTY 538172
262 days, 8131.0—445.0—G
Dam: Vallevue Butterfat Beauty 447883

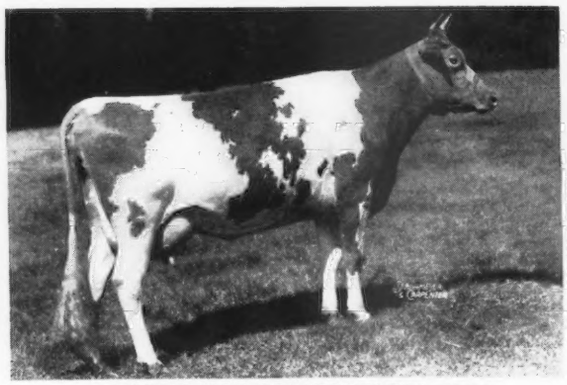

COLDSPRING'S ROMULUS IRENE 518910
Started on test milking 43 lbs.
Dam: Coldspring's Hardwick's Jalena 444403

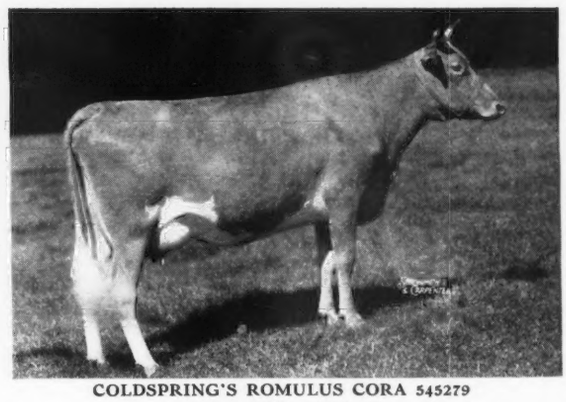

COLDSPRING'S ROMULUS CORA 545279
84 days, 3232—171.3—G
Dam: Coldspring's Valor's Katrina 468550

Quality Bull Calves Now Available

PLAN TO VISIT US DURING NATIONAL DAIRY SHOW WEEK

ACCREDITED FOR BANG'S NO. 47 — ACCREDITED FOR T. B.

HAZELTON PENNSYLVANIA • **COLDSPRINGS FARM** • ST. JOHNS PENNSYLVANIA

S. C. PRICE, Owner — GEORGE SNYDER, Manager

Boulder Bridge Farm

PERFORMANCE and CONFORMATION
Work Together at Boulder Bridge

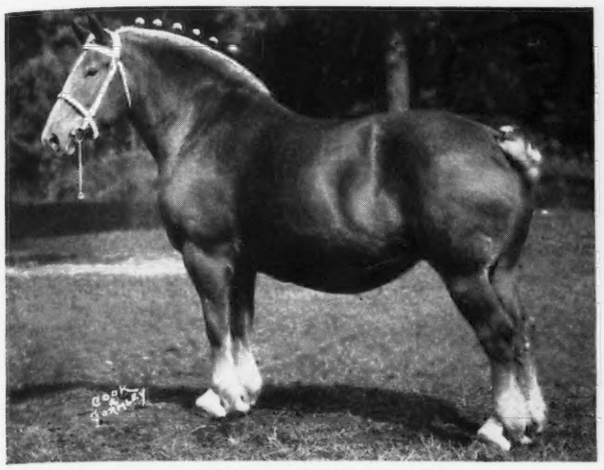

Carlotta de Schiervelde 15103
Foaled: April 20, 1930
Sire: Carlos de Schiervelde 15925
Dam: Topsy 15091

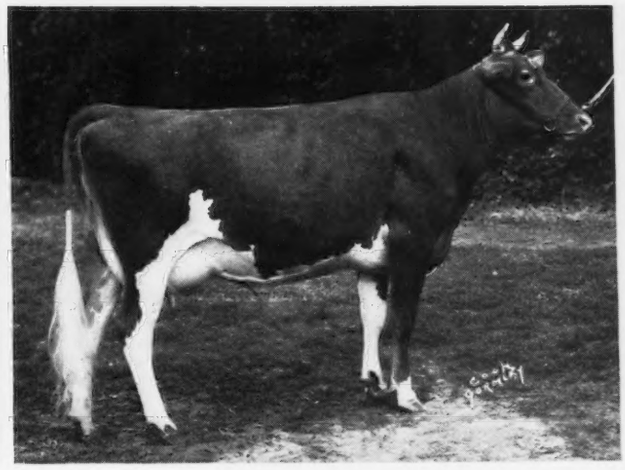

Kaolin of Boulder Bridge 521925
Record: 9826.2—590.6—G
Sire: Boulder Bridge Francois 202245
Dam: Hornblend's Beauty Raider 340963
10024.1—572.0—CHI

How often the remark is made that "show horses are show horses because they do not work and that show cattle do not produce!" Above are graphically illustrated two outstanding examples of the reverse of this theory, in fact, they are truly representative of the combination that has been in force at Boulder Bridge Farm for many years. PERFORMANCE WITH CONFORMATION.

Carlotta de Schiervelde 15103 has been one of the most consistent work horses on the farm since she became three years of age. She has been five times Grand Champion at the Iowa and Minnesota State Fairs and very seldom has been out of the collar more than thirty days prior to the starting of the shows. She has never finished lower than second place at the International and was first as a four-year-old at this great show.

Kaolin of Boulder Bridge 521925, a daughter of a grand champion, Hornblend's Beauty Raider 340863, grand champion at the National Dairy Show at Dallas in 1936, was from the time she was six months of age endowed with good individuality. She was first as a calf at the National in 1937. She exceeded this performance with three State Fair grand championships, and an undefeated record in her class as a two-year-old through 1939. In addition to making this record and after traveling approximately seven thousand miles, she further demonstrated that with good individuality there can be excellent production. She completed an official A. R. record in Class G of 590.6 lbs. F.

(Thirty test cows again averaged 56 pounds of fat for the month of June.)

"Follow through with Boulder Bridge"

Boulder Bridge Farm Company
Excelsior, Minnesota

G. N. DAYTON, *President* L. V. WILSON, *Superintendent*

MAR 3

AVIS ACRES DISPERSAL

Estate DAVID L. VAUGHAN - *At Avis Acres Farm*

Princeton, N. J. - - Saturday, September 7, 1940

(The Hotel Hildebrecht, Trenton, N. J., will be Guernsey Headquarters for the sale)

11:05 A. M. Daylight Saving Time - 10:05 A. M. Standard Time

54 Head **4 Bulls - 26 Cows - 10 Bred Heifers 14 Open Heifers** **Entire Herd**

MAJESTY OF COVENTRY 204658

(Lot 1 in Sale)

Dropped November 12, 1932

Sire: IMP. HONORIA'S SEQUEL SLOGAN 126458
9 A. R. sons, 37 A. R. daughters

Dam: IMP. CHARMANTE III. OF THE GLEN 147940
13765.4—606.8—A
3 A. R. sons, 3 A. R. daughters

He is represented in the sale by 20 daughters, 1 son and 16 granddaughters. He is the service sire of 12 of the bred cows and heifers in the sale. He is also sire of Avis Acre Brook 504944, 3rd junior yearling Eastern States Exp., Waterloo and Royal Winter Fair, 1938, and of Avis Acres Robin 429932 on test for C. F. Rines, Westbrook, Mass., that in May made 2220 lbs. M., 102 lbs. F., in 122 days she has made 8076.0 lbs. M., 378.4 lbs. F., Class DHI.

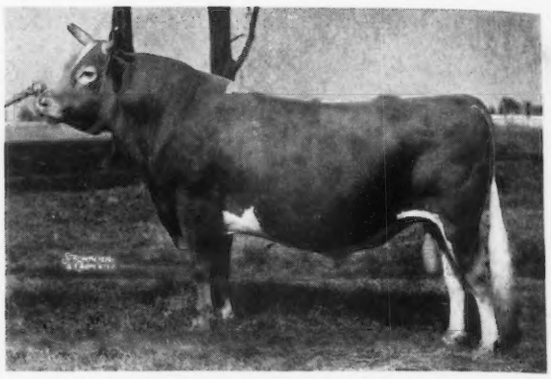

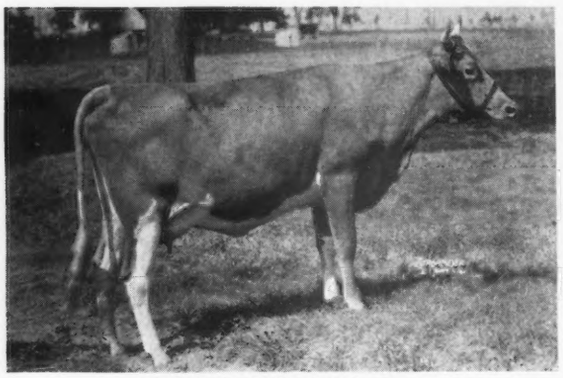

QUEEN OF AVIS ACRES 553384
Dropped March 24, 1938

She will be in the sale together with her calf due August 8 by Franchester Cedar and her dam, Imp. Grove Beauty 359172. She is by Majesty of Coventry.

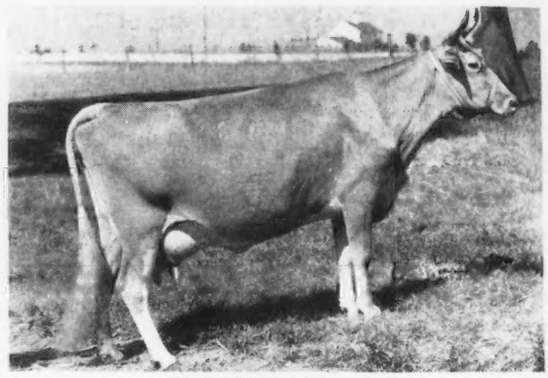

AVIS ACRES JOAN 448322
Dropped February 27, 1935

She is out of Osceola Joanna 369286, she out of a line of imported dams. She is by Majesty of Coventry and will also be in the sale. She was bred June 24 to Franchester Cedar.

Included is the other senior herd sire, Franchester Cedar 246628, lot 2. He was dropped May 31, 1936, and is represented in the sale by 16 daughters. He is the service sire of 13 of the bred cows and heifers in the sale. He is full brother to Franchester Clara 369386, 13080.0 lbs. M., 691.5 lbs. F., Glass G, 17939.1 lbs. M., 920.7 lbs. F., Class DD, 2nd place, 17848.0 lbs. M., 928.0 lbs. F., Class B, 9th place. She dam of Franchester Repose 423948, 10367.5 lbs. M., 559.9 lbs. F., Class GG (sold for $3,050, 1st Ind. 1939) and Franchester Tulip 487079, 9731.2 lbs. M., 514.2 lbs. F., Class G. He is by Green Meadow Constant 89353, A. R., and out of Omega Tully 250644, 10128.6 lbs. M., 549.6 lbs. F., Class GG, 12832.1 lbs. M., 615.0 lbs. F., Class AHI.

Included also is the junior herd sire, Laura's King of Rose Lane 272782, a double grandson of Glenburnie Interim 172944, A. R., that is the service sire of 6 of the bred cows and heifers offered.

Majesty of Coventry is by one of the most intensely line-bred Sequel bulls ever imported, out of a Valentine's Honour of the Passee dam that ranks as an individual with her illustrious ancestor, La Belle France.

With the Island breeding and export industry ruined by the Nazis, probably irreparably, this opportunity to secure a splendid infusion of the best Island blood should not be overlooked.

The Avis Acres herd is well-bred, well-reared, and in good condition. There are many potential show winners and high record cows in this offering.

FEDERAL ACCREDITED HERD No. 329084 STATE BANG'S FREE No. 201

OTHER FALL SALES

8TH VIRGINIA GUERNSEY BREEDERS' ASSN. SALE, 50 Head, Richmond, Va., Va. State Fair Grounds, Saturday, Sept. 14, 12:45 Standard, 1:45 Daylight Saving. See page 408. W. K. Gill.

FAIRFIELD DISPERSAL. 44 Head, Marion, N. C., at the farm, Monday, Sept. 23. See page 413. 12:30 P. M., standard time.

11TH CAYUGA COUNTY GUERNSEY SALE, 52 head, Auburn, N. Y., at Greystone Farm. Saturday, Sept. 28. 12:15 Standard Time, 1:15 Daylight Saving time. See page 416.

LANGWATER SALE, North Easton, Mass., at Langwater Farm, Monday, Oct. 14. 1:35 P. M. See page 401.

TOPSFIELD SALE, 55 head, Topsfield, Mass., Essex County Fair Ground, Tuesday, October 15. 10:45 A. M. See page 404.

GERAR GUERNSEY SALE, 70 head, Maryland State Fair Grounds, Timonium, Maryland, Saturday, Oct. 19. 10:05 A. M. See page 411.

BROADLAND DISPERSAL, 150 head, Thomas Marsalis, Owner, Queenstown, Md., My Lord's Gift Farm, Monday and Tuesday, Oct. 21 and 22, at 10:05 A. M., each day. See pages 412-413.

LANGVALLEY GUERNSEY SALE, 48 Head, and 31 Reg. Holsteins, Charles G. Lang, Owner. Maryland State Fair Grounds, Timonium, Md., Thursday, September 19, 9:45 A. M., standard time. See page 428.

All From Herds Federal Accredited for T. B. and State Bang's Free

FOR CATALOGS WRITE

HERRICK-MERRYMAN SALES COMPANY, SPARKS, MARYLAND